Home Edition

TELEPHONE 383-4111
CLASSIFIED 386-2121

The Daily Colonist.

Vancouver Island's Leading Newspaper Since 1858

Some Sun

Weather Details On Page 2

No. 41–114th YEAR | VICTORIA, BRITISH COLUMBIA, SATURDAY, JANUARY 29, 1972 | 10 CENTS DAILY 20 CENTS SUNDAY

B.C. Dockers Block U.S. Cargo

Turner
. . . finance

Benson
. . . defence

Lang
. . . justice

O'Connell
. . . labor

Mahoney
. . . minister of state

Mackasey
. . . manpower

Basford
. . . urban affairs

Dube
. . . works

Andras
. . . consumer affairs

Turner Lands in Hot Seat

Trudeau Shuffles Third of Cabinet

OTTAWA (CP) — Prime Minister Trudeau redealt a third of his cabinet Friday and the most stunning card he turned up was Justice Minister John Turner as the new finance minister.

The former finance minister, E. J. Benson, who is due home from a vacation in Israel Sunday, was made defence minister in place of Donald Macdonald, who takes the energy portfolio.

Turner and Macdonald are both heirs-apparent to Trudeau.

Energy Minister J. J. Greene has retired from the cabinet — though not his Niagara Falls seat — because of ill health.

Trudeau told a news conference he will try to find something else for him.

One new member joined the ministry: Patrick Mahoney, former parliamentary secretary to Benson, who becomes a minister of state without portfolio.

Otto Lang replaces Turner as justice minister. His former job as manpoyer minister is taken by Bryce Mackasey, whose labor portfolio is assumed by Martin O'Connell, minister in charge of citizenship.

Lang retains responsibility for the wheat board and O'Connell responsibility for Information Canada.

Ron Basford and Robert Andras swapped jobs, Basford taking urban affairs and Andras consumer affairs.

Another switch in jobs was between Arthur Laing, who takes veterans affairs, and Jean-Eudes Dube, who assumes the works portfolio.

The shuffle was the biggest in many years, excluding changes in ministry with a change of the party in power.

Trudeau told reporters it might not be the last shuffle before a general election. This would depend on the timing of an election, expected this year but which, the prime minister said, might not come until 1973.

Trudeau said the shuffle was caused by two key factors: Greene's illness and Benson's desire for a change.

The prime minister paid high tribute to Benson as finance minister — and to Turner as well.

He said Turner has great knowledge and great strength and a characteristic of wanting to succeed in jobs he tackled.

The economy would be an issue in the next election and thanks to Benson the government would be able to show up well in this field in the next election campaign.

Trudeau also described Macdonald as a strong minister who would be dealing with the U.S. on energy policy and with the provinces on offshore resources rights.

He repeated that the government's energy policy will not be made known until the new session of parliament opens Feb. 17.

There had been another

Continued on Page 2

Greene
. . . retiring

Macdonald
. . . energy

Laing
. . . veterans

Trudeau 'Laid Life Of Friend on Line'

Canadian Press

Edgar Benson's departure as minister of finance was obviously "designed to make Canadians forget all the dreadful things that have happened in our economy in the last four years," Opposition Leader Robert Stanfield said of the cabinet shuffle announced Friday.

He said in Edmonton he supposed that because Benson had been "engaged in a mission of search and destroy in the last four years" it made him "in some ways a good candidate for minister of defence.

Asked which moves he considered demotions, Stanfield,

Continued on Page 2

No-Work List Includes Logs

VANCOUVER (CP) — The Canadian local of the International Longshoremen's and Warehousemen's Union announced Friday it will refuse to handle cargo diverted from U.S. ports beginning at 8 p.m. today.

The announcement followed a day-long meeting of Canadian union officials, whose members are not involved in the dispute which has idled 24 ports in California, Oregon and Washington since Jan. 17.

"No cargo diverted from the U.S. is to be loaded or unloaded in British Columbia for further trans-shipment from or to points in the U.S.," said Canadian area president Don Garcia as he emerged from the meeting.

"The decision was taken to help them (U.S. longshoremen) win a collective agreement."

Victoria and Cowichan Bay longshoremen's union president Stan Ball said the longshoremen will no longer work any diverted American logs. During the earlier U.S. walkout, some American logbooms were diverted to B.C. waters for loading aboard ships.

He stressed that the ban will only apply to ships that would have been normally loaded in American ports by American longshoremen if the strike had not been called.

Vancouver union leaders recently met with union president Harry Bridges in Seattle. There are about 3,200 longshoremen working at B.C. ports, about half of them in Vancouver where port facilities are already taxed to the limit.

The action on this side of the border came as longshoremen and Teamsters union members set up a picket line at the Mexican border, stopping cargo from crossing into California from the Mexican port of Ensenada.

It was the first time the striking U.S. longshoremen had tried to seal off cargo getting through that end of their 2,000-mile-long strike line.

Canadian longshoremen took no action to stop handling U.S. cargoes last fall when the U.S. dispute tied up ports for 100 days before a U.S. government order sent the men back to work for an 80-day cooling-off period.

William Duncan, acting manager of Port of Vancouver said refusal of Canadian longshoremen to handle cargo diverted from U.S. ports would undoubtedly affect operations here but that it was too early to estimate just what the effect would be.

He also said there might be difficulty interpreting whether or not a ship had been diverted.

Some ships, he said, might have Canadian cargo loaded aboard first, which means it couldn't be unloaded until the U.S.-destined goods were removed. He wondered how the longshoremen would know whether a ship was slated to call first at U.S. or Canadian ports.

Fall Guys And Gals Soar, Sore

ALDERSHOT, England (UPI) — The British Army's Red Devil parachute team decided to get some publicity Thursday by allowing civilians to jump. Of the 32 civilians who leaped from the planes, 23 were injured.

One woman sprained a wrist when she decided against jumping at the last second and grabbed the plane door. Eleven others fell into trees and into thorn bushes. One man hit a roof.

"It was like a battlefield," said Ian Champness, 26, one of the civilian parachutists. "I did not like admitting I had hurt myself because I thought people would laugh. Then I noticed everyone else seemed to be injured.

Blaze Rips Nantes Cathedral

NANTES, France (UPI) — A roaring fire enveloped the 15th-century cathedral of Nantes Friday, destroying the roofing and woodwork of one of the best known examples of French Gothic architecture.

Firemen saved the church's vaulting, its organ, and its main white rock structure.

Church officials, however, said it would take at least a year to restore the damage done to the church, which dates from 1434.

Passengers Burn to Death

TAIPEI (UPI) — A truck loaded with 10 barrels of gasoline collided with a tourist bus in southern Taiwan Friday night and burst into flames. More than 20 bus riders burned to death. Five other passengers suffered severe burns.

Hughes Book Merry-Go-Round

Wife Admits Cashing Publishers' Cheques

NEW YORK — Author Clifford Irving admitted Friday his wife opened a Swiss bank account in the name of "H. R. Hughes," deposited $650,000 in publisher's cheques in it made out to the billionaire industrialist, and later withdrew the money.

Irving said his blonde wife, Edith, wearing a black wig and eyeglasses to change her appearance, walked across the street from the Swiss Credit Bank in Zurich, money in hand, and deposited it in another bank.

It was learned that new handwriting experts, hired by Life magazine and the McGraw-Hill Book Co., have disagreed with an earlier firm they employed and have told the publishers that personal letters which had been believed to support a 230,000-word purported autobiography of Howard Hughes apparently are not in Hughes' handwriting.

Edith Irving
. . . she's "H. R. Hughes"

It was also learned that a $100,000 cheque Hughes allegedly drew on his Swiss bank account to return money paid by McGraw-Hill in a bargaining ploy over the book's advance apparently was fraudulent, as no money existed in the account at that time.

Irving, shaken and hoarse, admitted late Thursday to the Los Angeles Times and a Time-Life newsman that his wife, indeed, was the mysterious "Helga R. Hughes" who had opened the account and then removed the $650,000 and had moved it to another Swiss financial institution.

"My wife took the $650,000 and put it across the street," the author said.

First he said he believed the man he dealt with was indeed Hughes; in the next breath, he suggested he had been flim-flammed by an imposter.

Hours earlier, Irving had conferred with representatives of the Manhattan district attorney's office. He insisted his admissions in the late-night journalistic conference be confidential. But by daylight, the conditions governing the interview had changed. The author obviously was an exhausted man. He would only reply briefly to questions.

There were indications Irving might move to return the $650,000 to McGraw-Hill. But it was understood he had told

Continued on Page 2

INSIDE

Airway Activity 'Almost Normal' —Page 5

Vancouver Tops 7 Million Shares —Page 6

	Page
Bridge	24
Churches	20, 21
Comics	33
Crossword	25
Entertainment	14, 15
Finance	7, 8
Garden Notes	38
Names in the News	5
Provincial Court	18
Sport	9, 10, 11
Women	18, 19

About TV in First Section

Hydro Patches Artery, Power 'Normal'

VANCOUVER (CP) — Normal use of electrical power was restored to southwestern B.C. Friday after temporary repairs brought one of two 500,000-volt power lines from the Peace River back into service.

B.C. Hydro said continued supply was dependent on two cranes which were propping up one of the three main cables that went down with a steel tower during a storm last week, about 35 miles north of Vancouver.

On the other Peace River line, near Agassiz in the Fraser Valley, 25 towers were toppled by snowslides.

Meanwhile, the first eastbound passenger train to leave Prince Rupert for two weeks was en route to Jasper, Alta., Friday.

The line had been blocked since Jan. 14 when slides trapped a passenger train about 50 miles east of Prince Rupert and forced the evacuation of passengers by helicopter.

Prince Rupert's road link with the rest of Canada was also to be opened to regular traffic today. Traffic over highway 16 had been restricted to convoys after the road, which parallels the CN line, was blocked by slides.

Oobie-Doobie Girl Stuns White House

Colonist Wire Services

WASHINGTON — A Canadian member of the Ray Conniff Singers' chorus line denounced the Vietnam war from a stage in the White House Friday night before an astounded audience that included President Nixon and his wife.

The woman, Carol Feraci, 30, suddenly pulled a sign written on cloth from the top of her dress just before the program began following a dinner honoring the founder of the Reader's Digest, DeWitt Wallace.

The sign read "stop the killing." She then stepped forward and addressed President Nixon sitting in the front row just below her.

Continued on Page 2

Hydro Can Do Job Better, Cheaper, Says NDPer

Island Pipeline 'Paying Off IOUs'

● Legislative stories, Pages 14, 16, 17

By IAN STREET
Colonist Reporter

Premier Bennett was accused in the Legislature Friday of opposing B.C. Hydro's bid to build a natural gas pipeline to serve Vancouver Island because a private company holds "political IOUs" on the provincial government.

Alex Macdonald (NDP-Vancouver East) said he had evidence in the form of a 1969 National Energy Board report to the federal cabinet to refute Bennett's claim that Hydro wasn't interested in the pipeline project until bids were called last April.

In the NEB report Hydro was quoted as saying that it felt that provision of natural gas to Vancouver Island would be feasible by 1973-74 and added it would be better for the crown agency rather than Westcoast Transmission to build the pipeline.

Macdonald charged, however, that the government is now deserting Hydro in favor of a private company which he claimed was a clear case of private interests being served before the public.

NDP's Macdonald
. . . "pipes are calling"

Hydro, which already purchases natural gas for distribution in the Lower Mainland from Westcoast at Huntington on the international boundary, would be able to provide lower rates on the Island than any private bidder because under current contracts the price gets less as the volume increases, the NDP member said.

"Westcoast doesn't like that," Macdonald told the House.

Recalling the eve of the 1960 provincial general election, when former Westcoast president Frank McMahon warned a CCF victory at the polls would mean a loss of 10,000 jobs in B.C., Macdonald said this fact was the reason "Westcoast holds so many political IOUs of this government."

Headded: "For 19 years this government has been like a mother to Westcoast Transmission."

The reason Westcoast is pressuring the government to award the pipeline contract to a private company and to insist on a northern route from Williams Lake to the coast at Powell River is quite simple, Macdonald said.

The NEB, which regulates

Continued on Page 2

Turner Lands in Cabinet Hot Seat

Continued from Page 1

round of trade negotiations with the U.S. and he was waiting to be briefed on the results.

Mackasey had submitted a memorandum to cabinet on legislation for women's equality but the ministry had not yet studied it.

Trudeau said the government is still committed to the principles of the competition bill and legislation for technological changes in the labor code.

Basford had come under a lot of fire for the competition bill.

Trudeau said representations are still coming in on this bill designed to increase competition in business and that the government will not cut them off yet.

Trudeau as much as said he twisted Turner's arm to take the finance portfolio.

"Nobody expresses a desire to be finance minister," the prime minister said. The portfolio was one of the most thankless in government.

Turner had accepted it. They had discussed the matter "at some length."

Nobody would ever say that Turner is a weak minister, Trudeau added at another point.

The prime minister said he is not one to make cabinet shuffles "for the heck of it."

Management of men is not his strong suit, he added, and he resisted as far as possible cabinet changes.

There had been no particular reason for not shifting any Quebec ministers. The majority of members in his 30-man cabinet had stayed where they were.

The addition of Mahoney, MP for Calgary South, increases prairie representation in the cabinet to four.

Ontario drops to 11 with the departure of Greene, Quebec remains at nine and the Atlantic provinces and British Columbia three each.

Biggest promotion went to Martin O'Connell, 55, Toronto investment dealer first elected to the Commons in 1968 and appointed to the cabinet just last August as minister of state responsible for Information Canada. He jumps up to labor.

Andras, 50, Lakehead car dealer, vaults into the portfolio of consumer and corporate affairs at a time when the cabinet is working on a major overhaul of competition law. The original version of the new bill, published last June by Basford, has aroused strenuous opposition from the business community and harsh criticism of Basford.

Basford takes over the seven-month-old ministry of state for urban affairs with the problem of trying to organize a tripartite consulting council of the federal, provincial and municipal governments.

Turner, 42, a candidate for the prime minister's job in 1968, moves from justice, one of the stronger cabinet offices, into the heavier and perhaps more important finance portfolio.

Benson, 49, an MP since 1962 and cabinet minister since 1964, takes the relatively less burdensome defence portfolio after three strenuous years of piloting major tax legislation to passage and grappling alternately with price inflation and unemployment problems.

Lang, 39, Saskatoon law professor who has been in and out of parliamentary hot water because of problems with wheat trade, grains legislation and some manpower and immigration crises, wins promotion to the important justice portfolio.

He is the only Liberal MP from Saskatchewan. His promotion, along with Mahoney's new appointment, strengthens western Canadian representation in the cabinet in advance of the election.

Macdonald, 39-year-old Toronto lawyer, gets his third cabinet job in as any years with the energy, mines and resources portfolio. He was previously government House leader in the Commons and, since September, 1970, defence minister.

The 30-member cabinet includes 16 who were in the government when Trudeau took over from Lester Pearson as prime minister April 20, 1968, but only Trudeau and Sharp remain in the cabinet posts they held then.

They and five others still have the jobs they were given in cabinet after the last general election June 25, 1968 — H. A. Olson in agriculture; Jean Chretien in Indian affairs and northern development; Jean-Luc Pepin in industry, trade and commerce; John Munro in health and welfare, and Gerard Pelletier as secretary of state.

Trudeau said Laing had asked to leave the public works department, but he had accepted veterans affairs and "I am pleased to say that his valuable experience will still be present at the cabinet table."

Laing's parliamentary experience is exceeded only by that of Senator Paul Martin, 68, government leader in the upper House.

Laing, 67, former B.C. Liberal leader, was first elected to the Commons in 1959 and joined the Pearson cabinet in 1963 — the same year as Sharp, who became an MP that year. Martin has served in Parliament since 1935 and was first in the cabinet in 1945.

NO MONEY
TILL APRIL
HONDA
NEXT RED LION
PEARSON

HEALTH SERVICES FOR THE COMMUNITY

A country-wide study on ambulatory health care programs—health centres—outpatient and other health service clinics is being made for the Conference of Health Ministers of Canada.

The personal views and experience of citizens, associations, and groups, either as users of services or as staff members of such a centre or program are being sought.

If you think you can be helpful, please write at once for further information to:

Community Health Centre Project
P.O. Box 275, Station Q, Toronto 7, Ontario.

Pipeline 'IOUs'

From Page 1

all exports of natural gas, has decreed that Hydro can purchase natural gas at Huntington — where the Westcoast line goes into the U.S. — for 5 per cent less than the current price of gas sold to the U.S. The result is, he added, the price consumers on Vancouver Island will be regulated by Ottawa "where it belongs."

Sale to a private company at Williams Lake, however, would not come under scrutiny of the national agency and that's what B.C. wants because it must pay its political debts to Westcoast.

"With a northern route there would be no controls," Macdonald said, "which is why this government has tried to shove Hydro aside. When the bids were called the government wouldn't even give the specifications to Hydro.

"The government was determined to see a private company get this pipeline because it wanted to strip away Hydro's right to scrutiny of gas prices by the National Energy Board.

"In this matter, the premier speezed and the Public Utilities Commission broke its act, which requires a hearing of all applicants for such a franchise and not designating one prime application as the commission originally did in the case of Malaspina Pipelines Ltd. and shoving all the others off into a corner."

Macdonald said the two cabinet ministers who serve as Hydro directors, Resources Minister Ray Williston and Recreation Minister Kenneth Kiernan have failed in their duty to protect the public interest. The best watchdog, he added, has been Hydro chairman Dr. Gordon Shrum who has shown "some independence" on the pipeline issue and "helped to stave off the giveaway."

The NDP member said Malaspina, originally designated the prime applicant but later placed on the same basis as several others, was merely a front company for Westcoast with neither engineers nor money of its own to attempt to carry out the pipeline project.

Daniel Ekman, former executive assistant to Premier Bennett, has been associated with both Westcoast and Malaspina, Macdonald said. "He has good pipeline connections," he added, "because he has been the pipeline between the industry and the premier's office for years.

"Ekman is bon vivant, premier's speech writer, voyageur, taster. When bids were called, naturally, it was 'oh Danny boy, the pipes, the pipes are calling. After all he has served both Bennett and McMahon, two masters with but a scingle thought."

By acceding to the premier's wishes, Macdonald said, the PUC has "badly let down the people of this province."

By giving the pipeline contract to Hydro, he added, the commission can assure Vancouver Islanders cheaper gas and at the same time provide more jobs for British Columbians by completing engineering and planning for the project here rather than in San Francisco.

From Page 1

Friend

here to attend the annual meeting of the Alberta Progressive Conservative party, said:

"It would be pretty hard for Mr. Ron Basford to argue that he had been promoted.

"Indeed, it looks rather as if the fellows with the hot bills, like the competition bill and Mr. Bryce Mackasey's labor bill . . . are the ones who have been shuffled."

On John Turner's appointment as finance ministers, Stanfield said:

"I cannot help but feel for Mr. Turner greater love hath no man that he would lay down the life of his friend for his own. This is what Mr. Trudeau seems to have done to the minister of finance."

He hoped Turner would approach the problems of federal-provincial relationships "more constructively than his predecessor."

Most Canadians will be relieved to see Benson leave the finance portfolio of the federal cabinet, New Democrat Leader David Lewis said in Ottawa.

As for the other cabinet changes, "the cards have been shuffled but the deck remains just about the same."

Lewis said that Otto Lang's retention of responsibility for the Canadian wheat board, despite a move from the manpower to justice portfolio, shows the government does not take agriculture and Western Canada seriously.

Continued from Page 1

Oobie-Doobie Girl

"President Nixon, stop bombing human beings, animals and vegetation. You go to church on Sunday and pray to Jesus Christ. If Jesus Christ was in this room tonight you would not dare to drop another bomb. Bless the Berrigans and Daniel Ellsberg."

After a period of stunned silence, somebody in the audience shouted, "I think you ought to throw her out."

From all over the room and from the singers on the stage came the cry, "Throw her out."

Chorus leader Conniff then turned to the singer and said quietly to her: "I think it would be better if you left." She did.

"I thought it would make a nationwide impression if an oobie-doobie-doo girl like myself made this protest on a stage inside the White House," the singer said later.

Mark Howe Scores Goal

TOKYO (AP) — The U.S. Olympic ice hockey team beat Poland's Olympic team, 7-5, Friday in the first game of a six-nation international tournament.

In the second game, Czecholsovakia downed Switzerland, 7-2.

Mark Howe, 16-year-old son of former professional hockey star Gordie Howe, started the scoring at 4:39 of the first period, but Poland took a 2-1 lead by the end of the period.

The United States shot to a 5-2 lead in the second period.

YOUR GOOD HEALTH

Plastic Bag Hazard

By G. C. THOSTESON, M.D.

Dear Dr. Thosteson: I don't know what requirements a letter needs to be printed in the paper, but the answer to this may help a small child if his unconcerned mother reads it.

My daughter babysat for two children, one aged 2½ and the other almost school age. The older one tied a thick plastic sack over the smaller one's head (to play space man, he said). When my daughter found him, he was almost unconscious. His face was the color of ashes and his lips were almost black.

My daughter told the mother who said not to worry about it, it had happened before and the boy would be all right. But will he?

Aside from the fact that he might suffocate next time, isn't there danger of brain damage or lung damage? Shouldn't he have been taken to a doctor?—**C.B.**

I doubt that there was either brain or lung damage, since the child, although "almost unconscious," recovered.

That doesn't alter the fact that the child was probably within a minute or two of death, or at most a few minutes of it.

When plastic bags first came into common use, there were so many deaths that word of the danger spread quickly. Depending on the purpose of the bags, it is common now to punch holes in them when they are manufactured. Many also carry a warning that "this is not a toy, do not give to children to play with."

My congratulations to your baby-sitting daughter for being on the job. As for the "unconcerned mother," after two narrow escapes from disaster, I don't understand how she can be so casual about it.

A third time, and she may lose a child — and have the older one grow up with the realization that he killed his baby brother.

That boy should, obviously, be taught never to play with plastic, most certainly never to put it over the head or face of anyone — baby brother, himself, or anyone else. Many of the children who died pulled the bags over their own heads and suffocated before they could get them off.

Most important of all, the mother should make sure that no plastic bags are left where the children can get them. Preferably she shouldn't have any in the house.

If there's a "next time," she may not have an alert enough baby-sitter.

From Page 1

Wife

associates perhaps only $450,000 dollars remained.

It was understood conferences were held Friday with McGraw-Hill over the question of returning funds.

The core of what remained, all involved in the battle of the manuscript agreed, was what degree of legitimacy it had.

"I don't want to talk about it," Irving's wife, Edith, told the Times in a very brief phone conversation when asked about the account. "We'll see." She too seemed exhausted.

"We are stunned at today's developments," said a spokesman for McGraw-Hill.

Brain Damage Caused Death

Brain damage was the main cause of death of Michael Holland, 16, of 1250 Rudlin, who died Thursday night in St. Joseph's Hospital after he was involved in a road crash, a coroner's jury was told Monday night.

Holland was struck by two cars and run over by a third when riding his bicycle on Cook near Balmoral. The inquest will continue at 7:30 p.m. Monday in the Provincial Law Courts building, 850 Burdett.

Tourist Book On Presses

Printing of more than 750,000 copies of the B.C. Tourist Directory's 1972 edition has begun, it was announced Friday. The directory, published by the travel industry department and distributed free, is an annual publication listing about 2,000 registered tourist accommodation businesses in B.C.

The Weather

JAN. 29, 1972

Cloudy with sunny intervals; winds light. Friday's precipitation nil Sunshine 1 hour 18 minutes. Recorded high and low at Victoria 32 and 16. Today's forecast high and low 35 and 28. Today's sunrise 7:49, sunset 5:06; moonrise 4:32 p.m., moonset 7:28 a.m. Sunday outlook—Sunny periods and a little milder.

East coast of Vancouver Island — Cloudy with a few sunny periods; winds light southeasterly. Friday's precipitation nil. Recorded high and low at Nanaimo 31 and 13, forecast high and low 32 and 25. Sunday outlook — Sunny periods, milder.

West Coast — Cloudy with sunny periods; winds light southeasterly, forecast high and low at Tofina 35 and 30. Sunday outlook — Sunny periods, milder.

North Coast — Cloudy with some sun; a few snowflurries. Lows 20 to 25, highs in mid thirties. Sunday outlook — Mostly cloudy, milder

Extended outlook, Sunday through Monday — Chance of a little snow Sunday and Monday. Highs in 20s, lower 30s. Lows in teens, low 20s.

READINGS

	Max.	Min.	Precip.
St. Johns	8	3	.03
Halifax	14	3	.08
Fredericton	9	—8	—
Charlottetown	5	—6	—
Montreal	12	7	.11
Ottawa	21	16	.17
Toronto	21	10	.30
North Bay	16	8	—
Thunder Bay	9	—17	.23
Kenora	—8	—28	—
Winnipeg	—7	—23	—
Brandon	—8	—27	—
Regina	—9	—31	Trace
Saskatoon	—12	—28	—
Prince Albert	—10	—28	—
North Battleford	—12	—24	—
Swift Current	10	—24	.02
Medicine Hat	24	—24	.01
Lethbridge	20	—16	—
Calgary	26	9	Trace
Edmonton	22	—1	.07
Cranbrook	—3	—25	—
Castlegar	10	1	Trace
Penticton	8	—3	Trace
Revelstoke	2	—19	.08
Princeton	2	—21	Trace
Vernon	7	—15	.16
Salmon Arm	0	—12	.03
Vancouver	31	16	—
Prince Rupert	32	25	—
Comox	34	15	—
Prince George	8	—9	.01
Kamloops	0	—13	—
Whitehorse	8	—8	—
Fort St. John	18	6	Trace
Seattle	29	13	—
Spokane	10	—10	—
Portland	36	18	—
Los Angeles	60	42	—
Chicago	10	4	—
New York	31	22	—
Miami	78	74	—

TIDES AT VICTORIA HARBOUR

	Time	Ht.	Time	Ht.	Time	Ht.	Time	Ht.
	H.M.	Ft.	H.M.	Ft.	H.M.	Ft.	H.M.	Ft.
29	05.45	8.5	07.35	8.3	12.25	9.3	20.40	1.1
30	06.05	8.4	08.30	7.9	13.25	9.0	21.30	1.5
31	06.20	8.3	09.25	7.5	14.25	8.6	21.55	2.1
1	06.10	8.3	10.15	7.1	15.15	8.1	22.30	2.9
2	05.55	8.4	11.15	6.6	15.50	7.6	22.55	3.8
3	06.10	8.6	12.10	6.0	16.55	7.0	23.15	4.7
4	06.25	8.7	13.05	5.5	18.05	6.4	23.20	5.5

TIDES AT FULFORD HARBOUR

	Time	Ht.	Time	Ht.	Time	Ht.	Time	Ht.
	H.M.	Ft.	H.M.	Ft.	H.M.	Ft.	H.M.	Ft.
29	06.00	11.6	10.50	9.7	14.35	10.4	22.15	1.2
30	06.20	11.6	11.35	9.2	15.35	10.1	22.55	1.7
31	06.50	11.5	12.15	8.5	16.25	9.7	23.25	2.4
1	07.10	11.4	12.55	7.8	17.20	9.2	23.55	3.3
2	07.40	11.3	13.40	7.0	18.20	8.7		
3	00.25	4.3	07.45	11.3	14.25	8.2	19.30	8.3
4	01.00	5.4	08.50	11.2	15.50	8.6	20.50	8.1

You Are Invited to Come in and meet, and discuss, photography with
VIC DAY
KONICA REPRESENTATIVE
Fri., 5 p.m. to 9 p.m.; Sat., 10 a.m. to 4 p.m.

WEEK-END SPECIALS
Konica Auto-Reflex 'A' 1.8 lens and case 199.95
Konica Auto-Reflex 'T' 1.8 lens with case 239.95
CJVI ON LOCATION
Konica Auto S-2 with case, SPECIAL 99.95
Hexanon Telephoto 135 F 3.2 with case, SPECIAL 88.00
Electric eye
1006 BROAD ST.
386-0333

CUBBON on COOK

GYPROC
4'x8' — ⅜", Sug. Retail 2.85. SALE 2.29
OTHER SIZES AVAILABLE

LUMBER SHORTS
1x1, 12 pcs., 6', 1.35
8' 1.95
1x2, 12 pcs., 6', 1.80
8' 3.20
1x3, 6 pcs., 6', 1.08
8' 2.16
1x4, 6 pcs., 6', 1.38
8' 2.52
1x6' 6 pcs., 6', 1.32
8' 2.32
1x8, 4 pcs., 6', 1.76
2x2, 6pcs., 6', 1.62
6 ft.
2x3, Each 33¢
2x4, Each 44¢
2x6, Each 66¢
8x8, Each 88¢
2x10, Each 1.20
2x12, Each 1.44

BASKET WEAVE FENCING
4 x 4 Posts, ½ x 6 Weave, 2 x 2 Spacers. Price based on Min. 50 ft.
36" High—Lin. Ft. Reg. 59c, 5 Boards SALE 49¢
42" High—Lin. Ft. Reg. 66c, 6 Boards 56¢
48" High—Lin. Ft. Reg. 75c, 7 Boards 66¢
54" High—Lin. Ft. Reg. 85c, 8 Boards 76¢
60" High—Lin. Ft. Reg. 95c, 9 Boards 86¢
FREE FENCING FOLDERS

CEILING TILE
No. 1 White, 64 sq. ft. per ctn. Sug. Retail 10.65. SALE, CTN. 8.76
12x12, 12x24, 16x16

PREFINISHED MAHOGANY
4' x 8' SHEETS
Cottage Grade 2.69

REJECT DOORS
ALL SIZES, FROM 3.99

CEMENT
80 lb. BAG
Sugg. Retail 2.18. SALE 1.85
READY MIX
Mortar, Topping, Concrete. Reg. retail 1.69 SALE 1.49

BERRY GARAGE DOORS
ONE PIECE ONE PRICE
7'6"x6'6"
8'0"x6'2"
8'0"x6'6"
8'0"x6'8"
8'0"x7'0"
79.88
Note: There has been an increase in garage doors! List price now over 100.00.

FLOOR TILE
12x12 Vinyl Asbestos. Many patterns. EA. from 18½¢

¼" Cabinet Makers' PLYWOOD
4' x 8'
SEN—L/C 21.95
BOT 13.95
RIB 18.50
ELM 21.95
WALNUT 27.95

PRES-TO-LOGS
60 for 5.50

CORK BOARD
IMPORTED FROM SPAIN
12x36 — ¼" 75¢
24x36 — ½" 1.50
24x36 — 1" 1.95

KITCHEN KABINETS
CALL
MR. AL. WRIGHT
382-2139
For a Free Estimate

25 pcs. 2x4 approx. 8'
This lumber is economy grade, but suitable for many jobs around house or farm. 25 pieces per bundle at a low price of 6.95

SPRUCE SHELVING
1 x 6 — Lin. Ft. 14¢
1 x 8 — Lin. Ft. 19¢
1 x 10 — Lin. Ft. 24¢
1 x 12 — Lin. Ft. 29¢

GENERAL PAINT
TOP LINE
INTERIOR — — EXTERIOR
30% off

RANCH PANEL
Good Quality Cedar
1x8 — 3 ft. 4 pieces 2.16
1x8 — 4 ft. 4 pieces 2.88
1x8 — 5 ft. 4 pieces 3.60
1x8 — 6 ft. 4 pieces 4.32
1x8 — 7 ft. 4 pieces 5.04
1x8 — 8 ft. 4 pieces 5.76
1x8 — 10 ft. 4 pieces 7.20
1x8 — 12 ft. 4 Pieces 8.64

4 EASY WAYS TO SHOP AT CUBBON ON COOK
• CASH • CHARGEX • CHARGE • BUDGET
CUBBON LUMBER AND BUILDING SUPPLIES
1720 COOK ST. PHONE 384-8181

Ottawa Assurance:

Forces To Hold NATO Levels

OTTAWA (UPI)—Joseph Luns, secretary-general of the North Atlantic Treaty Organization, said Friday he had received assurances from the Canadian government that it did not plan to reduce its NATO forces any further under the present administration.

Following a working luncheon with Prime Minister Trudeau and several cabinet ministers, Luns said "I was happy to hear from the prime minister and several cabinet ministers that the Canadian presence in Europe as formulated under Prime Minister Trudeau, has not changed."

During his first official visit to Canada following his election in October, Luns held talks with former defence minister Donald MacDonald and External Affairs Minister Mitchell Sharp, as well as with Trudeau.

He told newsmen he discussed various NATO matters with the ministers as well as other subjects "which relate directly or indirectly to NATO," such as the present economic situation, China, and the UN.

Luns said he got "an idea of Canada's thinking" and he stressed the importance of Canada's membership in NATO.

The secretary-general also said he regretted the fact the Soviet Union had not given any indication when or if it would permit a NATO observer to go to Moscow to begin talks on mutual and balanced force reductions.

Manlio Brosio, past secretary-general and the appointed NATO observer, has been ready for some time to go, Luns noted, but the Soviet Union has not responded to NATO's request that Brosio come and discuss force reductions with it.

Another subject Luns said he discussed with the ministers was the conference on European security. He said there was a slight possibility that such a conference, which has been discussed for four years, could be held by the end of the year. But personally he doubted it could.

Pain-Killers Cause Of Kidney Disease

TORONTO (CP) — A Toronto kidney specialist said Thursday that abuse of pain-killing tablets can cause kidney disease severe enough to kill or to make a kidney transplant necessary.

Dr. D. R. Wison said the tablets implicated are those containing phenacetin, codeine, caffeine and acetylsalicylic acid, although those containing acetylsalicylic acid do not appear to cause kidney damage.

Frozen for Future

This is a 1970 photograph of Genevieve de la Poterie, eight-year-old Montreal girl who died in Los Angeles Tuesday and whose parents have had her body frozen by Cryonic Society of California in hopes that science later can revive and cure her. The girl, victim of cancer, has become first child to be cryonically frozen to await resurrection attempts. Her body was frozen at a temperature of 275 degrees below zero in liquid nitrogen.

East End Shopping Centre

Second Big Fire Strikes Montreal

MONTREAL (CP) — Some 200 firemen fought a five-alarm blaze in an east-end shopping centre for nearly four hours Friday before bringing it under control.

Police reported no deaths or injuries.

The fire broke out in Place Versailles, a 150-store enclosed shopping mall, at 12:42 p.m. Thousands of shoppers left safely.

More than 20 stores suffered fire, smoke or water damage but officials at the scene said it would be difficult to provide a complete assessment of damage for a while.

Meanwhile, security precautions have become almost military-like at downtown office buildings and hotels following a series of fires police believe were the work of arsonists.

Police say they have drawn up composite drawings of two suspected arsonists from descriptions furnished by witnesses to recent fires.

More than 20 fires have occurred in the city's business district since mid-January.

Fire inspectors also said Friday the man who may hold the key to what caused a five-alarm blaze which took the lives of four people and sent 13 others to hospital Thursday is unconscious and badly burned.

Capt.-Det. Jean-Paul Whissel of the fire commissioner's office said the man, Wolfe Pohlman, 29, an employee of the German-Canadian Chamber of Commerce, suffered burns to 45 per cent of his body.

His medical condition is reported as grave.

The blaze broke out in the 10-storey Canadian Liquid Air building about 15 minutes before most of the building's occupants were to go home.

U.S. Canadian Bureau 'Not Practicable' Yet

WASHINGTON (CP) — The state department says that after full consideration it does not believe it practicable at this time to establish a separate bureau for Canadian affairs, although it will continue to keep the situation under review.

"We believe that the state department does give Canadian affairs the full and fair treatment they deserve," wrote David Abshire, assistant state secretary for congressional relations, in a letter last Dec. 1 to Senator William Spong of Virginia who has suggested a separate Canadian bureau.

Spong, who made Abshire's letter public, said he is "somewhat appalled by the lack of substance in it."

"I believe that we have pursued unwisely another policy of government benign neglect," Spong said.

"I continue to believe that it would be wise for us to establish a post of assistant secretary for Canadian affairs."

A separate office of Canadian affairs — "The Canadian Desk," as it is called — was established in 1966, but it is within the bureau of European affairs headed by Assistant Secretary Martin J. Hillenbrand.

Spong, a Democrat, had made his suggestion in a Senate speech and in a letter to State Secretary William Rogers last November.

Reds Plead Not Guilty

ANCHORAGE, Alaska (UPI) — Three Soviet fishing fleet officers pleaded innocent in federal court Friday to criminal charges of violating U.S. fishing waters in the Bering Sea.

The pleas to charges of unlawfully transferring fish from one vessel to another within the 12-mile offshore fisheries sanctuary claimed by the United States were made before U.S. District Court Judge James A. Von Der Heydt.

Defense attorney James Wanamaker of Anchorage asked and received the court's permission to delay further action until Feb. 2.

Tribesmen Attack

CAPE TOWN, SOUTH AFRICA (UPI) — About 60 armed tribesmen attacked a police patrol at the south west African border with Angola Friday, injuring two policemen — one with an arrow in his neck. Two tribesmen were killed, police said.

Wednesday, Michiel Botha, minister of Bantu administration and development, said the South African government, at the request of the government of Ovamboland, had ordered South African police units to take action against "a limited number of intimidators.

STANDARD FURNITURE

FEBRUARY HOME FURNISHING SALE

NEW SEATING COMFORT IN YOUR HOME

CHESTERFIELDS

CHOOSE FROM 3 STYLES AT ONE LOW PRICE

TUXEDO — CONTEMPORARY — COLONIAL

YOUR CHOICE 399.00

TUXEDO

2-piece Tuxedo chesterfield suite. Upholstered in the finest decorator fabric. Semi-attached pillow back for comfort. Full skirt base. Deep, comfortable seating, reversible cushions.

SALE 399.00

COLONIAL

2-piece Colonial Chesterfield Suite. High back, large seating area. Seats 5 comfortably with large matching chair. Colonial tweed cover. Maple trim arm.

SALE 399.00

CONTEMPORARY

2-piece Contemporary Chesterfield suite designed by Kroehler. AVANT design for those who choose quality furniture. Full coil spring seating base. Arm caps included. Sofa approximately 84" long. New for 1972.

SALE 399.00

SAVE NOW ON NEW FASHION FOR YOUR BEDROOM

BEDROOM SUITES

EASY CREDIT TERMS

See the large selection of Spanish and Mediterranean style bedroom suites. Just arrived. Spanish and Mediterranean are in for 1972. A suite to suit any pocket book.

3-Piece Bedroom Suite — Apartment size for small bedroom. Dresser and mirror. 4 drawer chest and radio bed. 3 pieces.

145.00

3-Piece Mediterranean Bedroom Suite—Large 9 drawer dresser and mirror. Chest and radio bed. Scratch-proof tops. Walnut. A set for the young at heart. 3 Pieces.

219.95

3-Piece Bedroom Suite — Large 60" triple dresser and mirror. 4 drawer chest and panel bed. Spanish down to the floor. Full base. Dust-proof cases, no-mar tops. Large vertical mirror. Rich mareno oak finish.

249.95

3-Piece Mediterranean Bedroom Suite—Triple 7 drawer dresser and large mirror. Large 5 drawer chest of drawers. Panel headboard 54/60. Satin finish.

339.95

3-Piece Mediterranean Bedroom Suite—Krohler quality. The best at Standard. See this beautiful Mediterranean suite. Now showing in our Bedroom Section, 6th floor. Deluxe dresser with dust-proof drawer. Large 5 drawer chest. Panel 54/60 headboard. This suite has "Malatex" finish. Keeps the furniture looking fresh and protects from stains and marring of finish.

739.00

3-Piece Bedroom Suite—The new look in Spanish Mediterranean. Beautifully designed. Craftman quality in every detail. Dovetail drawers. Oak/pecan finish. Triple dresser and mirror (vertical). 54/60 headboard. Large door chest.

449.95

Matching Night Table 79.95

3 ONLY TO CLEAR

Large Spanish Triple Dresser and Mirror, 9 drawer, rich walnut finish. Decorator drawer pulls.

99.95 each

See other odd one-of-a-kind bedroom pieces on Bedroom 6th Floor at reduced prices

SAVE 20.00

RIP VAN WINKLE By SEALY

QUEEN SIZE UNIT

Queen size boxspring and mattress. Exceptionally good value. 510 coil, pre-built border and multi-needle quilted to foam. Medium firm.

UNIT COMPLETE 169.00

YOUR FAVORITE TV SHOWS WILL LOOK BETTER ON A

FLEETWOOD TELEVISION

23" BLACK AND WHITE CONSOLE

Chassis has 13 tubes and 8 solid state devices. Pre-set fine tuning. Screw-in legs 239.00

Same set with chrome swivel base extra 20.00.

25" COLOR TV

Contemporary styled cabinet in walnut finish. 85% solid state chassis. Automatic color lok. UHF/VHF tuner. With trade 569.00

737 YATES ST. 382-5111

STANDARD FURNITURE

The Daily Colonist.

"An Independent Newspaper . . . The Organ of No Clique or Party"

1858 — Published every morning except Monday by The Colonist Publishers Limited at 3631 Douglas Street, Victoria, B.C. Second class mail registration number 0516. All undelivered copies or any notices respecting changes of address are to be sent to the above address. Member Audit Bureau of Circulation. — 1972

RICHARD BOWER — Publisher and Editor-in-Chief

Servant with No Master

IT WILL POSSIBLY TAKE NO MORE than 40 members of the Canadian Broadcasting Corporation and special guest commentators to send home a report of the Winter Olympics at Sapporo, Japan.

Already there is a small advance company in Japan preparing the way for the main body, comprising four senior executives, two deputies and an administrator, three producers, one production assistant, one writer, six technicians, three French and three English commentators for the television side of the show; and one producer, three commentators and two technicians for the English and a corresponding group for the French radio network.

Then there are Petra Burka who will do the expert commentary on the skating program, Nancy Greene Raine who will report on skiing, and Peter Duncan available for whatever assignments may be offered.

This formidable collection of highly paid people will tell Canadians how the athletes from this country are conducting themselves in the games. There will be 51 of them competing.

The cost of the coverage will be very much more than the amount required for the athletes' expenses, and just as certainly the CBC will never disclose it.

This preposterous attitude on the part of what its loyal employees refer to as "Mother CBC", that disclosure of salaries and costs would be of aid and comfort to competitors in the private sector, never ceases to irritate both public and parliamentarians.

When it is remembered that this Crown corporation only functions under the stimulus of a current grant of $181 million — it was $166 million last year — it seems altogether reasonable that the taxpayers' representatives in the House of Commons should be entitled to full disclosure of the costs of any given operation.

But the CBC refuses even to provide a salary list for its more than 9,800 employees. To the public which pays these salaries and all the expenses to which CBC staff are heir, the corporation retorts to inquiry that its internal affairs are none of the people's business.

After the 1968 Olympics in Mexico when members of Parliament complained there were more CBC people than Canadian competitors at the games, questions were asked on the Commons order paper.

A Nova Scotia Conservative, Donald MacInnis, discovered this was the only way to force any sort of answer out of the corporation's arrogant administration. To his persistent questions he got the admission that salaries of staff covering the Mexico City games amounted to $92,000 for the choice assignment, with another $5,000 for freelance help. Their total output was 69½ hours in television and radio time.

But the travelling, living and other expenses incurred by that crew of 106 public servants never were disclosed.

How their itemizing could possibly injure the CBC's competitive position no one has bothered to explain. The suspicion, indeed the conviction, will remain that the CBC is lavish to the point of recklessness with its expense accounts.

Indeed, the auditor-general of Canada on more than one occasion has exposed examples of inexcuseable waste of many thousands of dollars by the CBC in this area.

A candidate in the next general election, whenever it may be and whatever his party affiliation, would win favor if he pledged himself to the re-establishment of Parliament's authority over this impudent and pretentious body. No longer should Canadians accept a bill for $181 million, or any other amount, without the fullest accounting from this public-owned corporation.

Profitless Adventure

CANADIAN TRAVELLERS, whether on holiday or commercial assignment, communities isolated by winter, and all those dependent on fast freight and mail, have been reminded once again of the vital role of the airlines in this country's living pattern. Stoppages, for whatever reason, are increasingly unacceptable to the public, from the Saanich flower-grower to the Louisburg lobster shipper. And they might endanger life through the interruption of supplies of medicines and pharmaceuticals.

The 11-day strike of air traffic controllers has been costly. Operators estimate they have lost more than a million dollars a day, and some 15,000 of their employees have been laid off temporarily for at least part of the time the walk-out was in progress. No one will even attempt to calculate the loss to the various ancillary services, like restaurants, ground transportation and a thousand-and-one commercial enterprises, or to assess the effect of inconvenience resulting from grounded airliners.

The sad part of this strike is that, after all the grief and worry, the 1,600 controllers and the ministry of transport that employs them are now sitting down to submit to binding arbitration that ought in the circumstances to have been employed in the beginning.

In disputes of this nature, where responsible, professional employees are concerned, it always seems irrational that they cannot resolve their differences with an employer — particularly when the employer is the government of Canada.

The mere fact they have been given the right to strike — and the government's decision in that regard was not universally endorsed — doesn't require them to use it.

If both sides at this point are prepared to accept whatever terms the sole mediator, Noel Hall, proposes, it is a little difficult to understand why they couldn't have met him on the same basis at the beginning and without subjecting the nation to a costly interruption of its routine.

On the evidence, the controllers have a good case for improved pay and working conditions. But a reasonable approach to reasonable men should surely have accomplished their aims without a vulgar display of muscle.

OUR READERS' VIEWS

To be considered for publication in whole or in part, letters must be on subjects of general interest, and if signed with pen-names, must be accompanied by writer's name and address. Preference will be given to those that are brief.

Library Books

I NOTICED in the paper an article entitled "Library Forced to Burn Books." In the course of the article, Library Director Donald Miller is quoted as saying that "the books are bought by public money and therefore should not wind up in stores for resale." I fail to understand his reasoning; surely, if the taxpayers provide the money for the books, they are entitled to get something back for sale of discards. Let us have the opportunity to buy these books, Mr. Miller, before you burn them.

(Miss) S. J. STEVENSON,
1908 Billings Rd.,
RR2, Victoria.

Abortions

One reads with amazement a recent article in your paper regarding the SEVEN THOUSAND "therapeutic" abortions which were reported for British Columbia this past year.

We are given to understand a "therapeutic" abortion is one which is necessary to save the life of a mother or a child. It would appear that 90 per cent of the 7,000 abortions performed in B.C. were not "therapeutic" but rather an accommodation extended to the irresponsible ones who requested and received the "services."

I pay taxes and I pay for B.C. medicare insurance. I do not see why my money should be spent performing over 6,000 abortions per year. In other words, the government sanctions payment for this service, but denies surgery which might be classified as plastic or cosmetic surgery whereby unsightly or ugly features can be improved. If all abortions are "therapeutic" is not cosmetic surgery likewise therapeutic? Furthermore the cost of these operations and the expensive subsequent hospitalization, is taking a heavy toll of money from our medicare funds. And this for destructive purposes; while at the same time funds for paramedical services, i.e., naturopathic, chiropractic, osteopathic et al are reduced to a ridiculous level and these services are certainly necessary to personal welfare at the same time being constructive. Why should I pay for the one (abortions) and be denied the other? Social justice in a just society with equal treatment for all, is the boast of our premier. How does he reconcile this medical care paradox and where is the justice?

FAIR TREATMENT
FOR ALL.

PERKINS by John Miles

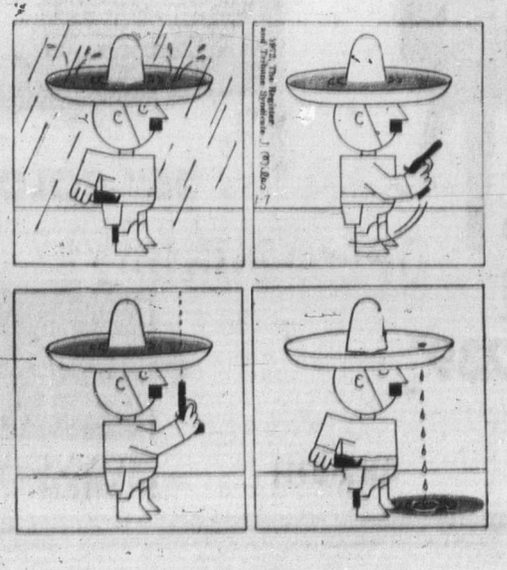

Some Rights

I am taking time off to write you as I may not have too much of my life left. Just one half hour ago coming to work, I almost lost it in a pedestrian walk.

This is not the first time this has happened to me in this same place, but it may be my last.

On the corner of Douglas and Cloverdale there is a walk. I had left the curb and was in the middle of the walk when a man in a light blue station wagon came barreling around the corner. He hit his brakes just about one inch from my leg. If I had been running as I usually do I wouldn't be writing this letter.

I thought I had more time this morning to get across as one car ahead of him went straight across Cloverdale. This man that almost hit me just sat there and smiled. He didn't even have the courtesy to ask me if I was all right.

I know pedestrians don't have any rights as far as cars are concerned and maybe someone will have to be killed to make drivers aware that pedestrians do have some rights. I hope that it is not me.

The traffic is quite heavy at that time of the morning.

Anyway I hope the man who did this to me reads your paper and has a change of heart about getting to work on time regardless of someone else's life.

(Mrs.)
MARGARET PELLERIN,
928 Scotia St.,
Victoria.

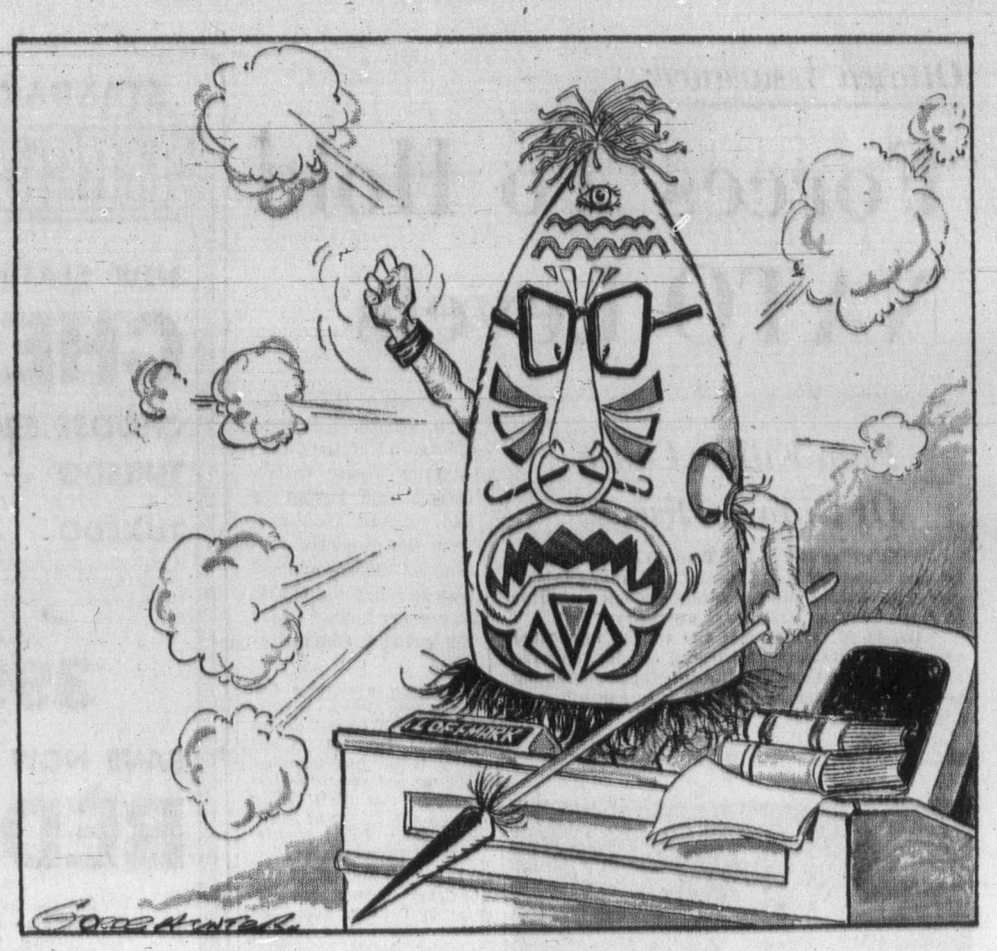

"Now, about the medical profession . . ."

New Study of Foreign Policy

Soviet Approach Tough-Minded

By RUTHVEN E. LIBBY, Vice-Admiral, Retired, U.S. Navy

NOW it is official. Pravda, the mouthpiece of the Soviet Communist hierarchy, announced on Jan. 15 that the world's balance of forces had shifted in favor of communism. UPI, reporting this, said that the Soviet official who wrote this statement had not made clear whether he meant the balance of forces in a military or a political sense. He did not need to; he meant both.

★ ★ ★

On the same day, Sen. Henry M. (Scoop) Jackson, D—Wash., released an exceptionally fine analysis of the operational principles of Soviet foreign policy, written by Dr. Richard Pipes, professor of history and director of the Russian Research Centre at Harvard University, where he has been a member of the faculty for 22 years. Characterizing it as a study of unusual significance, Sen. Jackson said: "It treats the operational aspects of Soviet foreign policy as a whole, and in historic context, shedding important new light on the mainsprings of Soviet conduct, particularly as they affect the Soviet approach to negotiations."

Now that the United States has officially entered into the era of negotiations, this study is particularly timely. "In critical negotiations," Jackson said, "it is of vital importance to understand the other side as fully as possible. Dr. Pipes' distinctive interpretation . . . reminds us of the enduring tough-mindedness of the Soviet approach to world affairs — even as we carry on negotiations with the Soviet government. Those responsible for conducting America's national security policy would be unwise to ignore this analysis." To this comment I add a hearty amen.

★ ★ ★

The study contains little that we do not already know from painful experience about the way the Russian Politburo conducts its foreign policy; but it does emphasize many important facts which so far our policy-makers seem to have been unwilling to accept.

It does not attempt to spell out either the motives or the ultimate aspirations of Soviet foreign policy, nor to deal with the narrower subject of Soviet techniques of negotiation. It does, however, stress that both military operations and negotiations are merely tools to be used as appropriate in the over-all conflict. It is not accidental that the langauge of Soviet politics is permeated with militarisms.

"The martial language is appropriate, for . . . Soviet theory does not distinguish sharply between military and political forms of activity, regarding both as variant ways of waging conflict which it regards as the essence of history," Pipes said.

Similarly, strategy and tactics are not sufficiently all-inclusive to cover all aspects of this conflict; the Soviets have adopted the term "the art of operations" by which mounting pressure is exerted upon the enemy until it attains unbearable levels, causing him to collapse.

★ ★ ★

A Soviet military handbook describes the purpose of operations as "the destruction, the complete annihilation of the vital forces of the enemy. Its method is the uninterrupted attack; its means, prolonged operational pursuit which avoids pauses and stops, and is attained by a succession of consecutive operations, each of which serves as the transitional link toward the ultimate goal, accomplished in the final, closing operation."

This whole concept, Dr. Pipes says, "with its stress on co-ordinated, uninterrupted assault intended to bring mounting pressure on the enemy, admirably describes what is probably the most characteristic feature of Soviet foreign policy."

Perhaps the basic cleavage between the free world and the Communists is that the former considers peace as the norm, whereas the Communists regard conflict — military or otherwise — as the norm, the "essence of history." This is a direct inheritance from Lenin. Marx and Engels regarded class warfare as a means of advancing socialism; Lenin regarded it as an end.

★ ★ ★

His pre-occupation with waging continuing, relentless class warfare — political warfare — prevails among today's Soviet rulers, simply because they are "devoid of a popular mandate or any other kind of legitimacy to justify (their) monopoly of political power except the alleged exigencies of class war."

The Soviet government conducts a "total" foreign policy which includes all means of operation — diplomatic, economic, psychological, political, and military. Every policy decision is made by the Politburo. The Soviets maintain a ministry of foreign affairs and diplomatic corps simply because countries with which they deal do so. But the foreign minister usually is not a member of the Politburo (Andrei Gromyko is not); and only a handful of the populations of the several Soviet embassies worldwide work for or report to the ambassador or the foreign minister. The majority are engaged in espionage and report directly to Moscow.

The author contends that whereas Soviet foreign policy is inherently militant, it is not necessarily belligerent. Militancy to him means maintaining one's citizenry in a state of constant warlike mobilization, and exerting relentless pressure outside Russia's borders. This pressure is exerted by whatever means seems most suitable.

The Soviets often engage in negotiations not in order to reach agreement but to attain some other objective. The Strategic Arms Limitation Talks (SALT), for example, have already given the Soviets time to build up their nuclear power vis-a-vis the United States substantially, and the talks continue with no sign of agreement.

They regard the use of their own military forces as a step to be taken only in extreme contingencies where there is no alternative and the risks involved appear minimal.

However, one cardinal principle of Soviet foreign policy is to make certain that all Communist gains are irreversible; all of the territory which at any time comes under Russian or Communist rule remains so. The author says:

"The defensive element in the Soviet foreign policy is unmistakably clear: the sanctity of Communist authority, once established, is inviolate. Violation means war. The West has accepted this equation, allowing the Soviet government to concentrate on offensive operations."

★ ★ ★

This is perhaps why the Soviet foreign policy consists "of an interminable succession of probings which, like military reconnaissance, are meant to draw enemy fire and reveal his capabilities, dispositions, and intentions . . . It does not pay to be too clever with Russian politicians; they are inclined to interpret ambiguity as equivocation, equivocation as weakness, and weakness as a signal to act."

Copley News Service

Washington Calling

Vital Force in Arms Talks

By MARQUIS CHILDS

TWENTY fat volumes representing hundreds of hours of effort contain the key to a strategic arms agreement. It is a new verification pattern that, in the view of those who worked it out, will insure beyond reasonable doubt against any violation of the pact which President Nixon is expected to sign when he goes to Moscow in May.

★ ★ ★

The optimism grows out of the fact that the American negotiators at the Strategic Arms Limitation Talks (SALT) at Vienna have the backing of a consensus of every branch of government concerned with the nuclear balance. In the past, state, defense, and the joint chiefs of staff were pulling and hauling in different directions. This not only made it difficult to reach a bargaining position but it insured all sorts of squabbles when and if the U.S. Senate was called on to ratify an agreement.

The big jump came with the breakthrough of last May 20, which put the SALT talks on a different plane. It was negotiated in Washington by Henry A. Kissinger, the president's adviser on national security affairs, and Soviet Ambassador Anatoly Dobrynin. A simultaneous announcement in Washington and Moscow heralded a fresh start that would cut through the tangle of nuclear rivalry.

Yet for all the optimism at the prospect that the negotiators in Vienna will agree well in advance of the president's journey on a limitation on defensive missiles, with at least an approach to the far thornier problem of offensive missiles, the dark fears out of the past will not down. The frame of reference for the offensive negotiation puts the United States with 1,050 intercontinental ballistic missiles, the Soviet Union with 1,600, of which 250 to 300 are the giant SS-9s. The United States would still have, what with submarine-borne and other missiles, an over-all superiority.

Nevertheless, pressure for an offset is building up with the demand for a greatly expanded nuclear submarine force. Intelligence reports out of the Soviet Union tell of a hugely expanded naval building program.

★ ★ ★

In the long drama of nuclear disarmament — the extraordinary complexity, the fears, suspicious, the false starts, the dismal failures — one remarkable figure stands out. Sen. John Sherman Cooper is not only dedicated to finding a way out of the nuclear jungle but he has more expert knowledge than anyone outside the ranks of the professionals.

Recently returned from Vienna where he was thoroughly briefed by the American negotiators, Cooper is moderately optimistic. This is, in part at least, because he believes SALT is the last chance for a pause in the mad armaments race. If SALT fails, then with a new escalation more and more of the resources of each side will go into weapons of annihilation.

It was Cooper who last year reversed a stand on many years of opposition to the antiballistic missile. He gave his reason in the course of Senate debate over an amendment that would have knocked out of the defence appropriation bill $1 billion plus for ABM.

"I have not changed my views about the inadequacies of the Safeguard ABM system. But for the present — and this is the core of my statement — the adequacy or inadequacy of the ABM system is not the issue before us . . . I strongly believe that the SALT talks are the most important diplomatic negotiations that have been undertaken since the nuclear age began . . . I believe it best that we do not alter the basis upon which negotiations are taking place."

The amendment was rejected by a vote of 21 to 64, with many ABM opponents following Cooper's lead or abstaining. Cooper had believed an agreement would be reached before the end of 1971. He told the Senate that if the negotiations fail he will again oppose ABM.

★ ★ ★

Because they are held in complete secrecy, there is no way to measure the painstaking task, the infinite patience, of the exchanges alternately in Vienna and Helsinki. The American negotiating team, led by Gerard C. Smith, has acquired a knowledge of the vast structure of nuclear weaponry such as only a few scientists and weaponeers possess. If their patient labors, as they sit across from their Russian opposite numbers, go for nothing, then it must seem like a last chance lost.

Copyright, 1972, by United Feature Syndicate, Inc.

Indochina Reconstruction

U.S. Offered Hanoi $2.5 Billion Deal

WASHINGTON (UPI) — The United States secretly offered Communist negotiators a five-year plan of postwar reconstruction in Indochina totalling $7.5 billion, with fully one-third of the aid going to North Vietnam, the White House said Friday.

The offer was made by Henry Kissinger, president Nixon's national security affairs adviser, during secret meetings with the North Vietnamese in Paris last year to counter unacceptable Communist demands that the United States pay war reparations.

Kissinger disclosed the offer at a news briefing Wednesday, but mentioned no figures. Other officials said Friday that the tentative amounts were $5 billion for South Vietnam, Cambodia and Laos and $2.5 billion for North Vietnam over five years. They said the figures were "illustrative," indicating they were subject to negotiation.

Kissinger said the aid offer was made after the North Vietnamese and the Viet Cong peace plans, submitted in late June, both contained demands for reparations, which the United States "could not in honor" pay.

"We did, however, tell the other side . . . we could give and undertake a voluntary undertaking by the presidet that there would be a massive reconstruction program for all of Indochina in which North Vietnam could share to the extent of several billion dollars," he said.

Planes Came Back –Passengers Didn't

CALGARY (CP) — Some people take a lot of convincing.

Eighty-one persons boarded two buses here Friday morning for plane connections in Great Falls, Mont., although the air controllers strike was settled Thursday night. The trip takes seven hours.

"We were expecting a lot of cancellations,' said a spokesman for Western Airlines, which started the return trips during the strike.

"I guess many of them were sceptical that planes would get off."

Airline Routine 'Almost Normal'

Skies Humming Again

From Canadian Press

Air traffic in Canada is almost back to normal following settlement of the strike which all but closed most of the country's major airports for 11 days.

Air Canada, CP Air and the others hauled aircraft out of their hangars and began transporting passengers at 9 a.m. PST Friday.

The 1,600 federally-employed air traffic controllers agreed Thursday night to return to work and submit to arbitration the outstanding issues in their dispute over wages and working conditions.

The end came none too soon for anxious passengers.

In Halifax, for instance, Air Canada reported 268 telephone inquiries in the first 90 minutes of business Friday.

The strike's end was also welcomed by employees of Air Canada and CP Air. Both companies began recalling the 14,000 employees laid off during the strike.

In Vancouver, the controllers returned to work grudgingly.

Association spokesman Doug Macauley said local members were angry to learn of the settlement through the news media and not the bargaining committee. They demanded a formal vote on return to work which he said got a "fair majority."

Air Canada in Vancouver reported a "tremendous volume of calls" for bookings Friday although its 747, with a capacity of 365 passengers, left at 9:30 a.m. — 15 minutes late with ony 64 passengers.

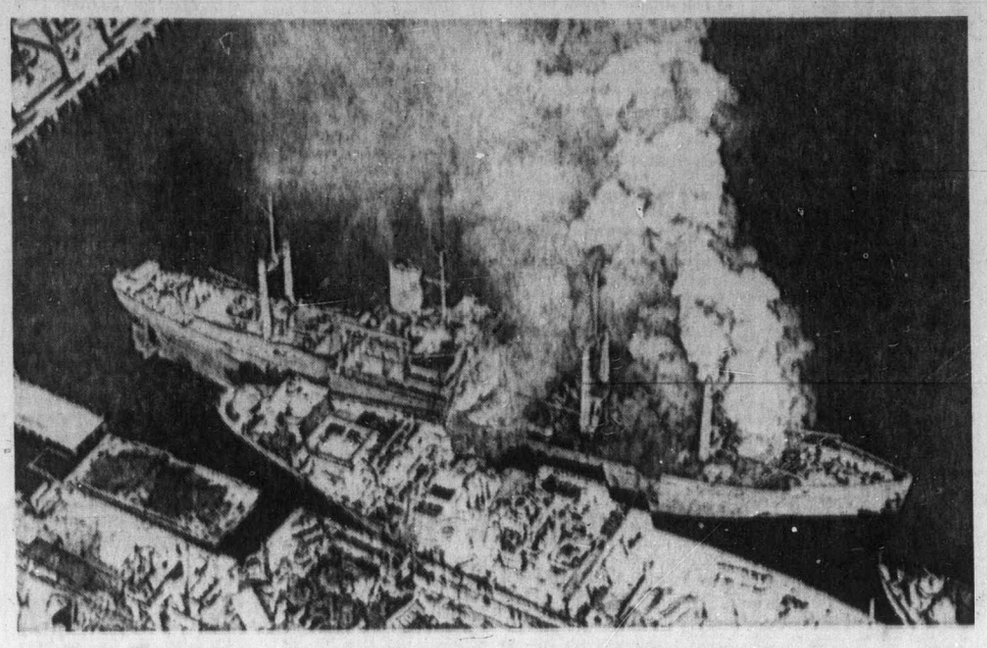

— AP

Seattle Dock Blaze

U.S. Navy cargo ship being scrapped caught fire Friday in Seattle's West Duwamish Waterway. The Sirius burned and sank in mud. One fireman was injured during evacuation of ship after discovery of blaze — believed caused by cutting torch. Flames raged out of control for several hours before being put in check.

Fishermen Can't Balance Scales

VANCOUVER (CP) — Meetings between Canadian and American fisheries officials were adjourned this week after the two sides failed to reach agreement on an equitable division of the salmon catch between fishermen of the two countries.

The sessions were adjourned for further consideration of the principles involved in interception by fishermen of each country of runs headed for rivers of the other.

Cliff Levelton, director general of regional operations for the Canadian Fisheries Service, said Friday there is a wide difference of opinion on the value of intercepted stocks.

Canadian authorities say U.S. fishermen take more of the Fraser River fish than Canadians do of fish heading toward Puget Sound and the Columbia River.

Four principles brought forward at the meetings were referred to the governments of both countries for further interpretation.

Fishermen of each country should fish salmon bound for their own rivers; where this is not possible there should be an equitable balance between interceptions in terms of dollar values; the equitable balance should be achieved by reducing rather than increasing interceptions and conservation of stocks should be the main requirement of the principles.

Rail Fare, Sleepers To Rise

MONTREAL (CP) — CP Rail announced Friday it will increase fares and sleeping accommodation charges by 10 per cent on its transcontinental passenger train service beginning Tuesday.

In a new tariff filled with the Canadian Transport Commission, the railway said it was also increasing fares on its passenger trains between Montreal and Ottawa on the north shore route and between Sudbury, Ont., and White River, Ont.

The railway said that passengers on its transcontinental trains will have to buy their meals because it was no longer offering the "all-inclusive" fare package.

NO MONEY
TILL APRIL
HONDA
NEXT RED LION
PEARSON

CORPORATION OF THE TOWNSHIP OF ESQUIMALT

Attention Esquimalt Dog Owners

Notice is hereby given that dog licences are due and payable on FEBRUARY 1st, 1972.

No person shall keep, harbour or have in his possession any dog within the Township of Esquimalt unless a licence therefor has been procured, failure to comply with the above will lead to the impoundment of any dog not so licensed.

No dog shall be permitted to be at large within the Municipality unless accompanied by and under the effective control of a responsible person.

P. CAIRNS,
Municipal Collector

Prisons Tighten Leave Rules For Inmates Serving 'Life'

OTTAWA (UPI) — The Canadian penitentiary service has revised its guidelines for granting inmates temporary absences, making it more difficult for those serving life sentences to gain a temporary absence, the solicitor general's office announced Friday.

The announcement followed the escape of Yves Geoffroy from Montreal's St. Vincent de Paul penitentiary Christmas Eve. Geoffroy, who had been convicted of manslaughter, was granted a temporary leave to marry. He never returned to the prison and authorities are still searching for him.

After the escape, Solicitor General Jean-Peirre Goyer told newsmen he had instructed his officials "to refine the screening process for certain types of cases" requesting temporary absences from prison.

The new guidelines state that "temporary leave without escort will not be considered until at least six months of sentence have been served except in cases of those serving live sentences, habitual criminals, those classified as dangerous sexual offenders and people known by police to be connected with organized crime, where three years of sentence must have been served before they are even eligible for temporary leave with escort."

Geoffroy had only served 14 months of his life sentence when he was allowed to leave the prison unescorted. Goyer said under the circumstances — that Geoffroy had been permitted out of prison to consumate his marriage — no escort had been assigned to him.

Special consideration will be given to inmates who request an absence as a result of specific circumstances such as serious illness or a death in the family, said Paul Faguy, commissioner of the penitentiaries.

Faguy also said that there would be discussions with the provincial attorney general on the legal implications of any marriage by an inmate. Geoffroy, who killed his wife, married a woman who was a key witness in his trial thus giving her the option not to testify in any further appeals of the case.

Separatists State Aim For Federal Election

QUEBEC (CP) — A Quebec bloc plans to support and possibly enter candidates in the next federal election in support of Quebec separatism, lawyer Guy Bertrand announced Friday.

Bertrand told a news conference that the bloc's main objective is to group "all Quebecers in a political force."

He said a meeting Jan. 22 had elected a temporary executive comprised of Bertrand; Francois-Albert Angers, president of the St. Jean Baptiste Society of Montreal; Mathias Rioux, former president of the Montreal Teachers' Alliance; Montreal businessman Marcel Chaput; Henri Laberge of the Quebec Teachers Corp.; Pierre-Louis Guertin, a teacher; Paul-Eugene Gagnon of the Confederation of National Trade Unions; and Antonio Flamand, former Union Nationale member of the national assembly for Rouyn-Noranda.

Eight Centres Hit

Rotating Strikes Continue at CBC

From CP

Rotating strikes by CBC technicians hit eight Canadian centres Friday causing at least temporary program distruption at some of them.

Members of the National Association of Broadcast Employees and Technicians walked off the job in Toronto, Montreal, Ottawa, Calgary, Vancouver, Windsor, Ont., Prince Rupert and Inuvik, N.W.T.

Some of the strikes were short-lived, others lasted up to nine hours or "until further notice."

The walkout at Inuvik, where eight technician-announcers are employed in the CBC's northern service, lasted two hours. In Vancouver, the strikers said they would stay out indefinitely.

The strike in Ottawa prevented Prime Minister Trudeau from making a live country-wide appearance on television.

Trudeau called a news conference for 5 p.m., but refused to cross the union's picket lines to hold the conference at the theatre of the National Press Building. The conference was held instead in his office where live TV coverage was not possible.

A CBC spokesman in Toronto said there were minor interruptions in local programming during the day.

About 20 Toronto workers walked out at noon but were back at 6:10 p.m. The Calgary strike lasted nine hours and the Windsor protest about three hours, the latter forcing French-language station CBEF off the air.

CARPETING PRICE-OFFS!

And No Reduction In Quality

at Mandels!

How do we do it? Because we buy better! Here you'll find the largest choice of carpeting . . . most of it TOP QUALITY . . . at Warehouse Prices and less. We know you'll be satisfied with Mandel VALUE!

SHOP TODAY AND SUNDAY

POLYESTER SHAG
"Moonlight", a very soft, luxurious shag, ideal for bedrooms. Choice of 5 relaxing colours.
SPECIAL, sq. yd. 6.99

Combination Kitchen-Commercial
PRINT
It's rubber-backed, durable, ideal for rec rooms, stores, etc. Level loop nylon in 3 colour choices. Compare at 11.99 sq. yd. Special, sq. yd. 7.99

NYLON SHAG BROADLOOM
2-tone and tri-tone, just the right combination of smart beauty and low price. Sq. yd. 4.99

Final Clearance of **ROLL ENDS**
Your chance to REALLY save on roll ends. Limited stock.
20 - 50% Off

OPEN SATURDAYS - 10 a.m. - 6 p.m.

OPEN SUNDAYS
10 a.m. 'til 6 p.m.
Open Monday to Friday, 9 a.m. 'til 9 p.m.
If you can't get in, Call 479-7121 for "In-Home" service.

NO MONEY DOWN
Up to 5 years to pay with Mandel's Guaranteed Finance Plan

Mandel Interiors Ltd.
QUADRA at McKENZIE - 479-7121
*And in Duncan at 427 Canada Ave. near Shop-Easy

NAMES in the NEWS

Stewardess Survives Fall

BELGRADE — The newspaper Borba said a Yugoslav stewardess survived a 31,000-foot fall from an exploding plane when the tail section where she was riding bounced down a snow covered slope instead of smashing on impact.

The stewardess, **Vesna Vulovic**, 22, survived — suffering fractures, cuts and bruises — but 27 other persons were killed when the Yugoslav Airlines DC9 exploded in flight and crashed in northwestern Czechoslovakia on a flight from Stockholm to Belgrade.

Government officials said a Croatian exile group known as the Ustachi may have placed a bomb aboard the aircraft.

□

MONTREAL — More than 100 books and possessions of the late **Georges Vanier**, Canada's second native-born governor-general, were auctioned off here with a portrait of **Madame Vanier** bringing the highest bids.

The portrait, a pencil drawing of a young Mrs. Vanier executed in 1909 by **Marc-Aurele de Foy Suzor-Cote**, sparked some of the liviliest bidding during the auction, fetching $350.

□

NEW DELHI — **Robert McNamara**, president of the World Bank who is reviewing economic conditions and needs on the Indian subcontinent, has been invited to visit Bangladesh next week, informed sources here said.

McNamara has just completed talks with Indian Prime Minister **Indira Gandhi** and Finance Minister **Y. B. Chavan** in New Delhi.

McNamara
. . . invited

Names In the News

□

HONG KONG — **C. Y. Tung**, owner of the 83,600-ton former Queen Elizabeth, said he is determined to continue the educational program which the ship was originally to serve before the fire destroyed her this month.

Tung, chairman of Island Navigation Corp., said in a statement the ship "is worthy of preservation, in the same way as men wish to preserve the famous 'Peking Man' as a way of studying mankind's past."

Tung purchased the ship, once queen of the seas, at an auction in the United States in Sept. 1970 for $3.2 million. He renamed it the Seawise University and planned to turn it into a combination cruise ship and floating campus in cooperation with Chapman College of Orange, Calif.

□

MONTREAL — **Rene Levesque**, Parti Quebecois leader, said **Pierre Vallieres** can join his party anytime he pays his annual $3 dues.

Levesque, in an interview on radio station CKGM, said Vallieres' decision to come out of hiding and face the courts was a sign of courage.

□

COLUMBUS, Ohio — A man kdnapped by two Ohio penitentiary fugutives who police termed "dangerous" said he did not notify his family or authorities when he was freed because his wife suffers from a heart condition and he did not want to excite her.

John Sharp, 31, of suburban Hilliard, was forced to drive **Donald Ferdinand**, 34, and **Donald Manis**, 28, to Cincinnati and then to Covington, Ky.

"My family comes first," Sharp said. "I worried about my family from the time I left until I got back. I just hope it never happens again.

"I'm just out some gas, money, time and some clothes — and that's good."

□

LUNEBURG, West Germany — **Erhard Milch**, a pioneer of German civil aviation who became **Hermann Goering's** deputy in charge of supply and development for the wartime Luftwaffe, has died at the age of 79.

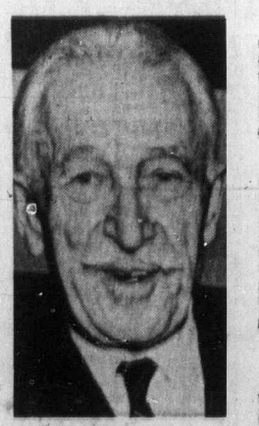

Vanier
. . . goods sold

MOSCOW — A psychiatric commission has extended for at least another six months the detention in a mental hospital of former Maj. Gen. **Pyotr Grigorenko**, a dissident source said.

Grigorenko, 65, was arrested in Tashkent in May 1969, for "spreading falsehoods derogatory to the Soviet Union." Nine months later he was committed to an asylum for the criminally insane at Chernyakhovsk, north of the Polish border and east of Kaliningrad.

□

LONDON, Ont. — Highways Minister **Charles MacNaughton** of Ontario got his first chance to drive a snowmobile. MacNaughton climbed aboard during a snowmobile safety demonstration near here. He hit a stop sign and sent five photographers scattering for safety.

□

LOS ANGELES — **George Randolph Hearst Sr.**, son of newspaper magnate **William Randolph Hearst** and an innovative photographer and aviator, is dead at the age of 67. A lifelong newspaper executive, Hearst died at Loma Linda hospital after a brief illness. He began his 30-year career in journalism at the age of 20 when he became publisher of the San Francisco Examiner.

MARKET REPORT

Closing quotations for Friday, Jan. 28, 1972

Quotations supplied by The Canadian Press, Richardson Securities, Pitfield Mackay Ross and Co. Ltd., Merrill Lynch Royal Securities Ltd., A. E. Ames and Co., Annett Mackay Ltd., Pemberton Securities and McLeod Young, Weir and Co.

Toronto Industrials

Quotations in cents unless marked $. z—Odd lot, xd—Ex-dividend, xr—Ex-rights, xw — Ex-warrants. Net change is from previous board-lot closing sale.

Stock	Sales	High	Low	Close	Net Ch'ge
Abitibi	21285	$8⅜	8¼	8⅜	+⅛
Acklands	8618	$9⅛	9	9⅛	+⅛
Ackind 2p	100	$12½	12½	12½	
Acres Ltd	9360	$14½	13¾	14¼	+½
Acres A pr	246	$43¾	43	43	
Acres w	15513	385	345	385	+55
A.G.F.M	956	$7⅛	6¾	6⅞	+½
Agra Ind	5922	$10½	10¼	10⅜	+⅛
Almco Ind	z10	$19	19	19	
Alta Gas T	2021	$53¾	53	53½	+½
Alta Gas p	210	$79¼	79¼	79¼	+1¼
Alcan	17747	$19⅝	19¼	19⅝	+⅞
Alcan pr	1191	$26⅝	26½	26⅝	+½
Algo Cent	3000	$9	8⅞	9	
Algoma St	6753	$13⅞	13¾	13⅞	+⅛
Algon	600	475	475	475	
Algonq pr	216	425	425	425	
Allarco Dv	3100	$6	5½	5⅞	+⅜
Alliance B	2508	420	410	415	
Alumin pr	z25	$18⅛	18⅛	18⅛	
Almin 2p	175	$36¾	36¾	36¾	−¼
Anglo-cn	3100	$5¼	5⅛	5¼	+⅛
Anglo-c pr	200	$14½	14½	14½	+⅛
Ang CT 290	25	$39	39	39	−1
Ang CT 315	100	$42	42	42	
Aquitaine	4485	$25½	25	25¼	+¼
Argus	z30	$13¼	13¼	13¼	
Argus B pr	25	$36	36	36	+1
Argus C pr	8555	$10¼	10	10⅛	+⅛
Asbestos	528	$28	27½	28	+½
Atco Ind	3570	$11⅜	11	11¼	+¼
Atl Sugar	1100	$7⅛	7	7	−⅛
Atl Sug A	475	$16⅞	16½	16¾	+¼
Atl Sug w	100	165	165	165	
Auto El	1220	$7	6⅞	6⅞	+⅜
Auto Hard	4300	$9¼	8⅞	9¼	+½
Bahama	1000	16	16	16	−1
Bk Mtl	47189	$22½	21½	22½	+1⅛
Bank N S	6624	$36½	34¾	36¼	+1¼
B Cdn Nat	6028	$16⅞	16	16½	+1
Barfaco	700	$6	5¾	5¾	−¼
Baton B	1145	$17⅝	17¼	17½	−⅛
Beavr Eng	100	$7½	7½	7½	−⅛
Beaver L	1032	$22	22	22	+1½
Becker B p	z50	$10	10	10	
Bell Can	14650	$46½	45⅝	45⅝	−⅞
Bell A pr	784	$53	52½	52½	−½
Bell B pr	1515	$54¾	54½	54½	
Bell Knit	800	200	195	200	+10
Black P	3125	$5⅝	5⅜	5⅝	+⅛
Block B	14075	345	330	345	+15
Bombrder	1460	$8¾	8½	8¾	+⅛
Bovis Cor	3050	195	190	195	
Bow Valy	7329	$30½	30	30	+¼
Bow Vly pr	100	$14⅞	14⅞	14⅞	−⅛
Bowater	1500	$5	5	5	+25
Bow-m pr	z20	$34½	34½	34½	
BP Can	23015	$14¼	13⅝	14	+¼
Bramalea	6250	400	390	395	
Bramal w	3080	240	235	240	
Brscn	12929	$20⅛	19⅞	20	
Brdg Tank	1610	$5¾	5¼	5¾	+½
Brinco	2135	$6	5¾	5¾	
BC Forest	300	$25½	25¼	25¼	
BC Frest p	z10	$39½	39½	39½	
BC Sugar	z5	$19⅞	19⅞	19⅞	
BC Sugar p	z76	$15¾	15¾	15¾	
BC Phone	962	$63½	63½	63½	−1¼
BCPh 4¾ p	z10	$66½	66½	66½	
BCPh 5¾ p	25	$82½	82½	82½	−1½
BCPh 4.84	125	$19¼	19¼	19¼	+¾
Bruck A	105	$17	17	17	
BruckB	110	$10½	10½	10½	−½
Budd A	16045	$9	8½	9	+½
Budd A w	1770	385	375	385	+15
Burns Fds	1100	$14⅜	14¼	14⅜	+⅛
Bushnell	1025	$8¾	8½	8½	−⅛
Cad Dev	3535	$9¼	9	9	+¼
Cad Dev b p	z20	$20⅝	20⅝	20⅝	
CAE Ind	11612	$6¾	6½	6½	−⅛
Calgary P	2905	$28⅞	27½	28⅞	+1⅜
Calgy 540 p	50	$98	98	98	+2¼
Campeau	5550	445	425	445	+20
CD Sugar	94	$33¼	33	33	−½
Can Cem L	500	$50	50	50	
C Cem L p	z15	$20⅞	20⅞	20⅞	
Can Malt p	500	92	92	92	−1
C Packrs	200	$19¼	19⅛	19⅛	−⅛
C Perm	15489	$20⅛	19⅞	20	+¾
C Safway p	z10	$83	83	83	
C Brew	28073	$8⅛	7⅞	8	+¼
C Brew Ap	100	$31¾	31¾	31¾	
C Brew Bp	400	$38	37¾	38	
C Cablesy	1911	$17½	17⅜	17½	+⅛
C Cable w	3700	435	435	435	−10
Cdn Can A	450	$7	7	7	+⅛
C Curtis	1000	75	75	75	−3
Cdn Equty	3575	$12½	12⅜	12⅜	+⅛
CGE pr	952	$29	28¼	28¾	+¾
CG Invest	200	$71	71	71	
CG Sec A	100	$14¾	14¾	14¾	+¼
C Goldie	1500	460	440	460	+15
C Hydro	1102	$13⅞	13¾	13⅞	
C Im B	29479	$29⅜	29⅛	29½	+½
C Ind Gas	5928	$10¼	9¾	10⅛	+⅜
CIL	2643	$16½	15½	15⅞	+⅛
C Intrurb p	850	$8	8	8	
C Manoir	2090	425	410	425	+10
C Marconi	700	305	300	305	+5
C Ocdental	452	$10	9⅞	10	
CP Inve pr	7105	$27⅜	26⅞	27¼	+⅜
CPin w	11049	385	380	385	+5
CP Ltd	57495	$15⅛	14⅞	14⅞	−⅛
CPL A p	975	$11½	11¼	11½	
Cdn Tire	160	$41	41	41	
Cdn Tire A	1182	$38¼	37½	37⅞	−⅛
C Utilies	625	$46	43½	45½	+2
C Util 5 pr	z10	$70	70	70	
C Util w	4200	$14	13	13⅞	+⅜
CWN Gas	835	$24	24	24	+½
CWN G 4 pr	200	$12¼	12¼	12¼	
Canron	2285	$21	20¼	21	+½
Capit Div	5375	79	76	78	+3
Cara	1150	$5⅜	5⅛	5¼	+⅛
Carrier JD	100	$6⅞	6⅞	6⅞	
Cassidy L	400	$5	475	490	−10
Casidy A p	300	$9	9	9	
CC Yachts	2150	350	330	335	
CDRH Lf	1120	$8⅞	8½	8½	−¼
Celanese	1310	$5½	5⅜	5⅜	
Cil Fund A	500	$6¾	6½	6¾	+¼
Chat-Gal	400	$18¾	18½	18½	
Chrysler	1865	$31¾	30⅞	31¾	+1½
CHUM	1340	$8¾	8⅝	8⅝	+⅛
CHUM B	3225	$9¾	9⅝	9¾	+⅜
Codville A	1400	495	495	495	−5
Celan 175 p	z32	$20¾	20¾	20¾	
Columbia	2000	300	300	300	−10
Cominco	5117	$26	25¾	25¾	
C Holiday I	3400	$12⅞	12¼	12⅝	+⅛
Compro	200	340	340	340	
Comb Ins	100	$29½	29½	29½	+¾
Computel	1100	330	330	330	+10
Comtech	100	235	235	235	−10
Con Bath	1850	$9¼	9	9¼	+¼
Con Bath p	1210	$13¾	13	13¾	+1
Con Bath w	1000	49	40	49	+6
C Bath 68 w	1300	375	360	375	+15
C Bldg	26500	245	230	235	+10
Con Textle	7000	$5½	5⅛	5½	+⅛
Con Distrb	600	$26¼	25⅞	26	
C Gas	12140	$19⅝	19¼	19½	−⅛
Con Gas A	29	$87	87	87	
Con Gas B	z10	$88	88	88	
Con Glass	140	$13¾	13¾	13¾	+¼
Control F	700	230	230	230	
Cooper C	400	$17½	17	17½	+½
Corby vf	400	$24¾	24½	24¾	−⅛
Corpy B	z25	$24	24	24	
Cornat Ind	2000	195	195	195	+5
Corontn p	800	200	190	200	+5
Cosms	400	135	135	135	
Costain R	3300	$9⅛	9	9⅛	+⅛
Crain R L	1400	$14¾	14½	14⅝	+⅛
Crwn Life	375	$34½	34½	34½	+½
Crwn Trst	400	$19	19	19	
Crush Intl	1630	$19⅝	19½	19⅝	+⅜
Cygnus A	2270	$6¾	6⅝	6¾	+¼
Cygnus B	1590	$6¾	6⅝	6¾	+¼
Dale-R	1700	$8¼	8¼	8¼	
Dale-R pr	220	$7½	7½	7½	
Dawson D	1300	$7	6⅞	6⅞	
Debhld B p	50	$81	81	81	+½
Delta Ben	400	200	200	200	+10
Distl Seag	4993	$31¾	31½	31⅝	+⅛
Doman I	500	$13	13	13	
Dome Pete	3260	$32½	32	32½	
D Bridge	550	$25	25	25	
D Citrus	5200	$9	8¾	8⅞	+⅛
D Coal pr	300	$25	25	25	+1⅜
D Fdry	12992	$26	25⅜	26	+⅜
Dom Glass	610	$12¾	12⅛	12¾	+⅜
Dom Lime	500	$10	10	10	+⅜
D Lime w	1700	40	15	15	−5
D Scotish p	z5	$31	31	31	
D Strs	21050	$15⅛	14¾	15	+½
Domtar	9645	$12¼	12	12	
D Textle	8705	$25	24	24¼	+¾
Donlee M	200	435	435	435	+25
Douglas L	300	270	265	270	+5
DRG Ltd	200	$14⅞	14⅞	14⅞	+⅛
Dupont	7785	$24½	23⅝	24¼	+1
Dusibane	100	$6¼	6¼	6¼	
Dylex Div	1100	$11	10⅞	10⅞	
Dylex D A	3610	$11	10⅞	11	+⅛
Estn Can S	1400	$14⅝	14¾	14¾	−⅛
Eddy Mtch	z100	$16	15	16	
E-L Fin	1200	$8	7¾	7⅞	−⅛
E-L Fin w	1400	290	290	290	+10
Electro K	4800	$6¼	5⅝	5⅞	−½
Electro ltd	2400	$46	44½	46	+1
Emco	2550	$7½	7½	7½	+¼
Erie D	300	$8	8	8	
Erie D A	600	$8	8	8	
Exquisite	105	$5½	5½	5½	
Falcon	4011	$87½	87	87	−½
Fed Diver	800	140	140	140	+5
Fed Gr	12518	$9½	9¼	9⅜	−⅛
Fields S	1265	$15½	15⅛	15⅛	−⅛
Finning T	500	$14⅜	14⅜	14⅜	+⅛
Fleet Mfg	6300	120	110	115	
Fleetw'd	400	$9⅜	9¼	9⅜	−⅛
Ford USA	640	$73½	71	73	+2
Ford Cnda	601	$96	95	95	+1
F Seasons	6870	$17¼	16¾	17	+½
FPE Pion	1045	$21¾	21¾	21¾	+¼
Fruehauf	100	$20	20	20	+¼
Gaz Metr	453	$6⅜	6⅜	6⅜	
Gdn Mang	200	$6⅞	6⅞	6⅞	−⅛
Gen Distrb	1775	$22½	21½	22½	+1
GMC	1896	$82¼	81	81	−¼
G P Mfg A	100	$83	83	83	+1
Gnstar	14115	$15⅛	14¾	15	+¼
Gnstar L w	5355	610	560	590	+40
Gesco Dis	3000	$5¾	490	5½	+65
Glengair	2925	185	175	185	+5
Gleng B p	1300	340	335	340	
Gleng A w	300	80	80	80	
Gleng U	z25	$6½	6½	6½	
G Mckay A	1200	$6	6	6	
G Mckay B	1805	$23½	23	23½	−½
Graff G	525	$24	23½	24	+½
Greb Ind	200	$6	6	6	
GL Paper	1040	$17¾	17¼	17¾	+¼
GL Pap w	520	340	300	340	+65
GL Power	1100	$20	20	20	
GN Capital	8903	$10⅜	10⅛	10¼	
Gt W Life	404	$53	52	53	+1
Gt West S	7300	$6¾	6⅝	6¾	+⅛
Greyhnd C	500	215	210	210	+10
Greyhnd	2540	$18	17¾	18	+¼
Grissol F	800	$9	8¾	8¾	−¼
GSW Cl A	100	$11	11	11	
GSW Cl B	300	$10¾	10¾	10¾	
GSW C pr	z5	$74⅛	74⅛	74⅛	
Guar Trst	3045	$15	14¾	14⅞	
Gulf Can	5373	$28⅜	28⅛	28⅜	+⅛
Halifax D	200	170	190	190	+5
H Group	20270	$10⅜	9⅞	10⅛	+⅛
Ham Tr	1500	$12	12	12	+⅛
Ham Tr V	4000	$11¾	11¼	11¾	+½
Ham Tr pr	1600	$22	21¾	22	+½
Hardee	5333	145	140	145	
Hardee pr	25	$90	90	90	+2
Hard Carp	150	$18	17	17	+¾
Hard Crp A	6400	$17	16¾	16¾	
Harlequin	5500	$6¼	5¼	5¾	+⅝
Harris J S	1750	280	275	275	
Harveys F	7675	105	95	105	+11
Hawker S	2223	290	280	290	+5
Hawker pr	60	$60¼	60¼	60¼	
Hays Dna	2138	$14⅛	13⅞	14	
Hedway C	100	370	370	370	+20
Home A	4037	$33½	32⅞	33½	+¼
Home B	150	$32½	32½	32½	−⅜
Horne Pit	3368	300	295	295	−5
H Bramor	200	490	490	490	+15
Hoden DH	1500	300	300	300	+10
H Bay Co	3555	$19⅝	19⅜	19½	+⅛
HB Oil Gas	150	$43	43	43	
HB Oil G pr	150	$53½	53½	53½	+1
Huron Eri	7925	$29½	28½	29½	+½
Husky Oil	7930	$17¼	16⅞	17¼	+¼
Husky A pr	60	$44	44	44	+1
Husky B pr	30	$42¼	42¼	42¼	−½
Husky D w	1750	685	665	665	+5
Husky E w	5280	655	635	635	+5
IAC	6190	$21⅞	21¼	21⅜	+⅛
IAC w	2640	985	950	985	+30
Imasco	3520	$22½	21½	22¼	+¼
Imasco A p	350	470	470	470	+20
Imp Gen	1850	$5⅛	5	5	−½
Imp Gen w	2100	150	140	140	−15
Imp O	34108	$33½	32⅜	33	+¾
Income Di	200	$8½	8	8½	+1½
Inc Dis w	3016	85	79	85	+6
Indusmin	1050	$11	10⅜	10¾	−¼
Ind Adhes	500	$16¼	16	16¼	+¼
Inglis	520	$12⅞	12¾	12⅞	+⅜
Inland Gas	640	$14⅜	14⅛	14⅛	+⅛
Inland G p	100	$15	15	15	+⅛
Inter-City	4400	$8⅝	8½	8⅝	+⅛
Inter C A w	5600	450	435	445	+5
ICity B	14300	420	395	400	+10
Intmt	14100	245	204	245	
IBM	221	$372	370	372	+2
IMC	z15	$19	19	19	
I Nickel	43995	$33⅞	32½	32½	−⅞
I Util	13045	$45¼	44⅞	45	+¼
Interpool	525	$21⅞	21⅞	21⅞	+⅜
Int Div	1100	350	350	350	
Intpr Pipe	7490	$32½	32	32⅛	+⅛
Int Pipe w	4605	$15⅛	15	15	
Intpr Steel	4000	$8⅞	8⅝	8⅝	−⅛
Intpr Stl pr	500	$26¼	26¼	26¼	+⅛
Inv Group	2600	$9	8¾	9	+⅛
Inv Grp A	8750	$9¼	9	9⅛	
Inv Grp 5 p	930	$22	21⅝	21⅞	−⅛
Irwin Toy	400	$19	19	19	+½
Island Tel	340	$12¼	12¼	12¼	
ITL Ind	150	410	410	410	+10
Ivaco Ind	600	$15⅝	15⅝	15⅝	
IWC Ind	5450	275	250	275	+5
Johnson J	z5	$97½	97½	97½	
Kaiser	17400	425	415	415	−5
Kaps Tran	3650	$8⅞	8¾	8⅞	+⅛
Keeprite P	300	$12¾	12¾	12¾	
Kelly D A	800	$6	6	6	−½
Kelsey H	400	$7¾	7⅝	7¾	
Kenting	4362	$11⅝	11⅛	11½	−¼
Koffler	8930	$17¼	16¼	17¼	+⅞
Koffler A p	2050	$9¼	9¼	9¼	−⅛
Koffler w	5630	800	750	800	+90
Labatt	10755	$22⅜	22	22⅜	+⅜
Labatt pr	3300	$23½	23	23½	+½
Laidlaw M	3450	$18⅜	18	18	
LOnt Cem	9640	355	340	350	+10
Laura Sec	476	$10⅞	10⅜	10⅞	+⅜
Lau F	14265	$13⅞	13	13½	+¾
Lau F 1.25	z50	$17½	17½	17½	
Lau Fn 140	z25	$18¾	18¾	18¾	
Lau F 2.00	200	$28	27⅞	28	+1
Leigh Inst	1250	$7⅛	7	7⅛	+⅛
Life Inv w	1000	115	115	115	−5
Lincoln Tr	150	$15¼	15¼	15¼	
Livingsto	1050	$8½	8⅜	8½	+⅜
Living w	1641	510	495	510	+30
Lob Co A	8750	$6¼	5⅞	6	−⅜
Lob Co B	5580	$6¼	6	6	−⅜
Lob Co pr	250	$33	32½	33	+⅞
Lob G A pr	300	$22½	20¾	20¾	
Lob G B pr	1116	$22½	22¼	22⅜	+⅛
Loeb M	700	360	355	360	+5
Maclarn A	260	$16¼	16¼	16¼	
Mclan H A	2120	$9⅝	9½	9⅝	+⅛
MH Cable	2015	$11¾	11⅛	11¾	+⅜
MB Ltd	16377	$28½	27⅞	27⅜	+⅛
Magna El	1000	490	475	475	−10
Magnason	600	$9⅞	9¾	9¾	
Magnetcs	1300	99	97	98	+1
Major H D	100	170	170	170	−5
M Lf Gard	50	$31½	31½	31½	+¼
M Lf Mills	200	$16¼	16	16¼	+¼
Maritime	519	$23⅞	23¾	23⅞	
Markboro	7831	$7⅜	7	7¼	
Mkbro w	12200	150	135	145	+15
Mas-F	16470	$14⅛	13¾	14	+¼
Mc Lghl	15875	$15⅛	14¼	15	+⅜
McLn w	11480	810	725	800	+100
MEPC	700	$7⅞	7½	7⅝	+⅛
MEPC w	4750	300	290	300	+15
Met Stores	1650	$17¼	17	17	
Met Stors p	100	$18	18	18	−½
Met Str 67 p	z25	$17⅝	17⅝	17⅝	
Met Trust	412	$20½	20½	20½	+½
Mex LP	200	$6¾	6¾	6¾	+⅛
MGFM	100	295	295	295	+5
Microsyst	655	$5⅝	5⅝	5⅝	
Micrsys w	2500	180	180	180	
Milt Brick	900	485	480	485	+10
MLW Wor	200	$14	14	14	
Mols A	46032	$23⅜	22½	22⅞	−½
Molson B	700	$22⅝	22½	22½	−⅛
Monenco	290	$8	7¾	8	+½
Mnl Trst	1220	$21½	20¼	21⅛	+⅜
Moore	5266	$42¾	41½	42¾	+1⅜
Morse A	250	$15½	15⅜	15½	+⅛
MTS Infer	620	305	305	305	+10
Murphy	9162	$13¾	13⅜	13½	+⅛
Mrphy pr	2530	$34	32¾	33⅜	+1⅛
Murrit P w	1300	25	25	25	
Nabrs Dig	300	$12	11⅞	12	+½
NaChr	12740	$10¼	10	10	
Naf Drug	620	$7½	7⅛	7½	+⅜
Nat Drug p	225	$9¼	9¼	9¼	+¼
Nat Sea	150	$8¼	8¼	8¼	−⅛
Nat Trust	1190	$36¼	36	36¼	+¼
Neonex	14600	465	450	465	+20
NB Tel	1575	$15¼	15⅛	15⅛	−⅛
NPro D	41500	53	48	50	
Nfld LP	400	$13½	13¼	13½	+⅛
Nia Wire	100	$13	13	13	+½
Noranda	5818	$36⅛	35⅞	36	
NCtrl G	15665	$14½	14⅜	14⅜	−⅛
Nor Cl A p	z25	$15½	15½	15½	
Nor Cl B p	1408	$31½	31	31	−¼
Nor Cl w	1650	700	690	700	+15
Nor Tar Ch	400	400	400	400	+20
NSI M	27275	$6½	5⅞	6¼	+⅜
NuWest D	3100	$10	9¾	10	
Ocdentl Pt	200	$12⅝	12⅜	12⅜	+⅛
Ocean Cm	200	$31⅝	31⅝	31⅝	+2⅝
Oil Patch	1800	250	230	250	+20
Okanagan	700	$7⅝	7¼	7¼	−⅛
Ont Tr	15819	$8¼	7½	8	−⅛
Orlando R	1000	$6	5⅞	5⅞	−⅜
OSF Ind	6665	$5⅞	5½	5½	−⅜
Osh A	12179	$13	12½	12⅞	+¼
Oshawa w	2548	175	165	170	
Overlnd 2 p	630	420	415	420	
Pac Pete	3165	$32	31¼	31½	+½
PanCan I	400	245	240	240	
Peel Eldar	2150	$15	14¾	15	+¼
Pemb A	96520	$7	6⅞	6⅞	+⅛
Pembin B	9250	$6⅞	6⅜	6⅞	+½
Pemb D p	z25	$24¾	24¾	24¾	
Penningtn	1800	$12⅝	12⅛	12⅝	+⅜
PC Jewl	200	$12¼	12¼	12¼	−½
PC Jwl A	5850	$12	11⅝	11¾	
P Dept S	3525	$15½	14¾	14¾	−¾
Petrofina	376	$23⅞	23½	23⅞	+¼
Phillips Cb	750	$10⅜	10⅛	10¼	+⅛
Pitts Eng	1175	$15⅝	15⅛	15⅝	+⅛
Provigo	1700	$7⅞	7¾	7¾	−¼
Pow Cp	33055	$7¼	6⅞	7¼	+⅜
Pow C 5 pr	2500	$10¼	10¼	10¼	+¼
Pre. Cable	8075	$14⅜	14¼	14¼	
Prem Iron	100	305	305	305	+25
Price Co	10125	$8½	7⅞	8	
Prov B Can	2825	$17	16⅜	16⅞	+⅜
Q Brdcast	900	$5¼	5¼	5¼	+⅛
Que Tel	420	$15	15	15	+⅛
Que Tel B p	100	$12¼	12¼	12¼	
Quinte C	200	200	200	200	+10
Quinte A	500	200	195	200	+20
Rank Org	975	$23½	23⅜	23½	+
Rapid Grp	1890	$9	8¾	9	+⅜
Rapid Gr A	1200	$9	8¾	9	+
Readers D	4010	$12	11⅝	12	+½
Realty C	8400	475	470	475	
Realty C w	6150	200	180	200	+25
Reed Osir	3770	$9⅞	9⅞	9⅞	
Reichhold	1350	$11¼	11	11¼	+½
Reich wt	100	405	405	405	−5
Reitman A	522	$19½	19	19½	+½
Revelstk	800	$14½	14	14½	+¾
Reynold p	75	$59	58⅞	59	
R Little	722	$67¾	66	66	−1
R Little A	260	$67	66	66	−2
Rothman	200	$18¾	18½	18¾	+¾
Rothmn w	2610	590	550	570	+45
Rothm A p	100	$88	88	88	−½
Rothm 2p	3235	$23	22	22⅞	+⅞
Roy Bk	16548	$34¼	33	33½	+
Royal Trst	394	$39¾	39¼	39¼	+
Ryl T M	3500	$15	15	15	+⅛
Russel H	2316	$10¼	9⅞	10	+⅜
Russl H p	350	$22	22	22	+½
StL Cem A	125	$38½	38½	38½	
St Maur	12500	85	80	85	+5
Sandwell	600	56	5⅞	5⅞	−⅛
Sayvette	2500	475	465	465	−5
Schneid	200	$13⅜	13½	13⅜	+⅛
Scintrex	1210	270	260	260	−20
Scot York	3500	$11⅛	10⅞	11	+¼
Scot Lasal	500	$9¼	9	9⅛	+⅛
Scot Mis pr	100	$9	9	9	
Scot Paper	350	$21½	21	21½	+½
Scotts	2700	$17¼	17	17⅛	+⅛
Seaway pr	z30	$5⅝	5⅝	5⅝	
Seaway w	130	91	91	91	
Seco Cem	300	$10⅞	10¾	10¾	−⅛
Secur Cap	1200	440	430	430	−5
Selkirk A	100	$19½	19½	19½	−⅛
Shaw Pipe	2925	$11¼	11	11⅛	+⅛
Shell Inv p	3000	$37½	37	37⅜	+⅜
Shell Inv w	8365	$17¼	17	17⅛	−⅛
Shell Can	9843	$37⅜	37	37⅜	+⅛
Shepherd	1500	$6	5¾	6	+¼
Shore To S	400	345	325	325	
Shully's	1100	$5⅛	5	5⅛	+⅛
Silton Pro	700	465	460	460	
Silverwd A	600	$16¼	16	16¼	−¼
Simpsons	4460	$23⅞	23½	23½	−¼
Simpson S	1508	$32	31¾	32	+¼
Sklar M	4808	365	360	360	
Sklar W	5576	210	195	210	+20
Stuart Hse	600	350	325	350	+15
Tamblyn	200	$20	20	20	−¼
Tancord	1000	240	240	240	−15
Tancord p	z24	230	230	230	
Teladyne	100	$5	5	5	
Texaco	555	$41	40	40¾	+1
Texas G	22015	$19⅛	18½	18⅞	−⅜
Thom Nes	2100	$32	31	31¾	+¼
Thom N pr	60	$50	50	50	
Toromont	6100	190	180	185	+5
Tor Dm Bk	5278	$33¾	32⅞	33¾	+1⅛
Tor Star B	6290	$45½	44⅞	45⅛	+⅜
Towmart	1500	50	50	50	
Traders A	2255	$18½	18¼	18⅜	−⅛
Traders B	100	$17½	17½	17½	+1¼
Trade 4½ p	50	$58	58	58	−1
Trader A p	z25	$21	21	21	
Trader B p	55	$27¾	27⅜	27¾	+¼
Tr G65w	10900	400	385	395	+5
Trader 66 w	4710	720	690	690	−5
Trader 69 w	6875	720	695	710	+10
Transair	6150	330	315	330	+15
Trnsair w	7300	115	105	115	+15
Tr C Pl	18377	$39⅞	39⅜	39⅞	
Tr Can Pl p	256	$42	42	42	+1
Tr Can A pr	2964	$73¼	73	73¼	
Tr Can P w	2160	$13	12⅞	13	+⅛
Transglob	700	175	175	175	−10
Trans Mt	6475	$24	23½	24	+⅜
Trans PPL	200	$13¼	13⅛	13⅛	+⅜
Trimac	5550	$8¼	7¾	8¼	+½
Trizec Crp	1710	$17½	17¼	17½	+⅜
Trizc w	17900	65	60	63	+3
Uap Inc	z50	$17½	17½	17½	
UNAS Inv	1550	$18½	18¼	18¼	
Un Carbid	1129	$16¼	15¾	16¼	+⅜
U Gas	19455	$14⅝	14⅜	14½	
UGas A pr	z5	$44	44	44	
U Corp B	500	$16	16	16	
Un Fn Mgt	600	$8½	8½	8½	+¼
U Sections	1800	$8½	8¼	8½	+¼
Van Der	1600	$7	6⅞	6⅞	−⅛
Van Ness	6500	78	70	76	+6
Versatil	z25	$7⅜	7⅜	7⅜	
Venpower	1500	125	120	125	+5
Versatile	600	$5⅛	5	5	
Versatl A	3075	445	435	445	+10
Vic G Tr	250	$41¼	41¼	41¼	+¼
Villcentre	175	$9⅞	9⅞	9⅞	−⅛
Vulcan Ind	110	$9⅜	9⅜	9⅜	+⅛
Slaf W Can	8608	$17½	15⅝	17⅛	+1⅜
Somville p	100	$39⅜	39⅜	39⅜	−⅜
Southam	4150	$20	19½	19⅝	+⅜
St Brodcst	1825	$15	15	15	+¼
St Paving	2525	$13⅜	13	13⅜	+¼
Steel Can	9532	$27⅞	27½	27¾	+¼
Steeley I	2025	$10¼	9¾	10	+¼
Steinbg A	7100	$23½	22⅞	23⅛	−⅛
Stinbg pr	z6	$77	75⅜	77	
Steinfron	1500	410	390	400	+20
Ster Trust	1425	$10½	10	10½	+⅜
Wajax	1800	$15½	15¼	15½	+¼
Wainoco O	500	$5¾	5¾	5¾	−⅜
Walk GW	5225	$46⅞	46	46⅞	+¾
Widwd	15250	$13¾	13⅛	13⅛	−½
Wstburne	1525	$11	10⅞	11	+⅜
Wbur A p	2100	$36½	36½	36½	
Wburn wt	300	730	730	730	−20
Wcoast Pt	1250	$10⅜	101	10⅜	+⅛
W Pet A p	947	$34	33⅝	34	+½
Wcoast	26171	$29½	28⅞	29¼	+⅜
Wcast w	28235	$11⅛	10⅜	11	+⅜
Westfair	z25	$27	27	27	
West Ind	500	175	175	175	
Westeel	820	$16	15¾	16	+⅜
W Brdcast	3375	$13¾	13½	13½	
W Bcas A p	200	$39⅞	39⅞	39⅞	−⅛
W Cdn Seed	1500	465	455	465	+10
W Realty	900	$8	7⅞	7⅞	−⅛
Westnhse	1370	$18½	18	18⅜	+⅜
Weston	1638	$18⅜	18⅛	18⅜	+⅛
Wstn 6pr	z30	$83½	83½	83½	
White Pas	1755	$13	12⅞	12½	−⅜
White P a	100	$23½	23½	23½	
White P w	2224	100	95	100	+5
Wiley Oil	3500	$8	7⅞	8	+⅛
Winco S	4950	$6¼	5⅞	6	+⅛
Woodwd A	1525	$26½	26⅛	26½	+¼
YR Prop	6980	$8⅛	7⅞	8⅛	+⅜
Zeilers	1595	$16¾	16¼	16¼	−⅜
Zeilers pr	50	$33	33	33	−1
Zenith	3000	295	290	290	−5

Toronto Mines

Stock	Sales	High	Low	Close	Net Ch'ge
Acme Gas	6900	24	23	23	−½
Adanac M	2100	60	60	60	
Agnico	200	215	215	215	+5
Akaitc	15500	67	59	60	+5
Allied Mng	1140	380	370	375	
Am Larder	2200	78	77	77	
Ang Ruyn	1000	36	35	36	+1
Argosy	2000	40	40	40	
Armore	1000	14	14	14	+1
Asoc Porc	2902	40	40	40	+6
Atl C Cop	1500	50	49	50	+1
Aunor	1400	273	270	270	+3
Bankeno	6540	690	665	680	+10
Barex	500	26	26	26	+1
Bary Expl	4500	115	112	112	+1
B-Dqu	1000	6	6	6	−½
Belim	3526	$19	19	19	
Big Nam	10000	11	11	11	+½
Bi Hawk	12500	74	66	74	+9
Bounty Ex	2902	14½	14½	14½	+2½
Bral Can F	1400	230	223	225	−5
Brameda	5052	105	100	100	−5
Brenda M	3050	500	480	500	+25
Brunsk	15771	260	253	253	−9
Bruns r	133474	2	1	1½	−½
Calmor IB	2400	60	60	60	
Cam Mine	6000	32	31	31	−1
Camfl	26200	350	335	340	
Cam Chib	1800	600	590	600	+15
Camp RL	1750	$28¼	26¼	28¼	+2¼
C Tung	500	165	162	163	−4
Cdn Arrow	1000	22½	22½	22½	+2½
C Lencour	3000	7	7	7	−½
C Merrill	220	825	825	825	+10
Cdn Nislo	3000	9	9	9	−1
Candore	4000	4½	4	4½	+1
Capt	12000	6	6½	6	
Cassiar	1230	$19¾	19¾	19¾	+⅛
Cent Pat	1500	190	175	190	+10
Chmly	40450	265	253	263	+11
Chib Kay	2000	5	5	5	
Chib M	2000	35	34½	35	+2
Chimo	700	125	125	125	
Coch Will	1000	36	36	36	+1
Coin Lake	2000	15	15	15	+½
Coldstm	z149	260	251	251	
Columb M	2000	34	34	34	+3
Conlagas	6000	27	27	27	
Con Fardy	z36	81	81	81	
C Marben	540	164	160	164	+4
C Morisn	3400	169	165	167	−1
Con Negus	z83	5	5	5	
Con Nichol	2000	6½	6½	6½	−½
C Rambler	8300	186	172	185	+18
Conwest	900	850	835	850	
Cop Fields	100	135	135	135	−5
Coulee	500	16	16	16	
Courvan	5000	9	8½	8½	−1
Craigmt	850	835	830	835	+5
Crowbank	1000	12	12	12	+1
D'Aragon	1000	22	22	22	+1
D'Eldona	4866	54	53	54	
Delhi Pac	1000	7½	7½	7½	
Denison	2245	$30¼	29¾	30¼	
Dicknsn	3700	130	120	130	+15
Discovry	260	68	68	68	
Dome	4880	$65	64	64¼	+1¼
D Explor	8600	160	155	157	+2
Donalda	3000	7½	7½	7½	+½
Dunraie	z220	14	14	14	
Dynasty	3730	725	700	725	+35
East Mla	1000	147	145	145	+5
East Sull	110	330	330	330	−5
Falco C	54235	$11⅛	10⅞	11⅛	+1
F Mar	240	57	57	57	
Fort Reinc	5000	43	41	43	+1
Frobex	10854	41	40	41	+1
Gnl Masct	7050	535	520	530	
Giant Yk	1706	850	825	825	+20
Goldray	1000	63	63	63	+3
Grandroy	1500	10	9	10	+2
Granduc	400	500	500	500	
Granisle	1100	825	825	825	+10
Green Pnt	3500	19	18½	19	+½
Hallnor	1400	110	100	110	+20
Headway	5000	7½	7½	7½	
Highmont	900	285	270	285	+33
Hollinger	175	$39	39	39	+¼
Hud B	16642	$22	21	21⅛	
Hydra Ex	z10	16	16	16	
Int Bibis T	1000	13	13	13	−1
Int Hallw	1500	23	23	23	−1
Int Mogul	1225	$10½	10¼	10¼	−⅛
Int Obaska	500	45	45	45	−4
Iron Ba Yt	600	335	335	335	−5
Iso	8200	154	145	154	+5
Joliet	2000	21½	21½	21½	+½
Jorex Ltd	1600	170	162	16	
Joutel	1000	62	62	62	+2
Kerr Add	4024	845	830	845	+20
Kirk Min	1000	6	6	6	−1
Lacanex	9000	100	94	94	−6
Lacanex w	4050	36	33	33	+1
L Osu	1000	8	8	8	+2
L Shore	770	285	275	285	+20
La Luz	7500	375	350	350	−20
Liberian	1500	$10⅛	985	985	−40
LL Lac	5922	210	200	210	+10
Lost Riv	11925	400	385	390	+30
Louvi	11000	13	13	13	−½
Lytton M	1800	158	155	155	
Madeline	8871	335	310	330	+10
Madsen	3800	80	77	80	+5
Malartic	5800	78	70	78	+12
Man Bar	2000	49	47	49	+3
Match	7500	6½	6	6	−½
Mattgmi	3775	$30⅞	29½	30½	+⅜
Mc Adam	2400	52	52	52	
Mc Intyre	1370	$74½	73½	74½	
Mentor	500	91	91	91	−1
Midrim	1000	18	18	18	
Multi-Ml	7500	30	28	28	
Mymar M	600	24	24	24	−½
NBU M	10620	375	345	365	+25
New Ath	5000	12	12	12	+½
New Cal	2000	25	25	25	
Newconx	3100	525	510	520	−10
Newlund	5000	15	14	14	+1
N Que Ragl	1350	700	695	695	
N Rim	10000	9½	9½	9½	−½
Noble M	2900	122	120	122	−3
Nor Acme	1500	16	16	16	−1
N Canada	2700	63	62	63	+3
Northgat	7233	620	600	605	−10
N Rock	1700	207	200	205	−2
Orchan	2400	410	400	405	
P Asbestos	1725	130	129	129	+2
Pmour	34010	236	225	230	+18
Pan Centr	6383	315	300	310	+25
Patino N V	1154	$20	19¾	19⅞	+⅛
Pick Crow	1000	25	25	25	+3½
Pine Point	1810	$27½	27	27	+⅛
Placer	4644	$25¾	25	25¾	−⅛
Prado Exp	1000	140	135	135	−5
Preston	2533	850	830	850	+10
Pure Silv	7200	250	250	250	+5
Radiore	1750	26	25½	25½	+1½
Rayrock	600	131	130	130	
Rio Algom	2532	$17	16¼	17	+½
Roman	5350	765	750	750	
Ryanor	7500	14	13½	13½	−½
St Fabien	z160	6½	6½	6½	
Sherr	21075	$14⅞	14½	14½	+⅛
Sigma	300	475	450	475	−35
Silmq	40966	30	28½	30	+1½
Steep R	2415	251	244	250	+2
Sud Cont	5500	30	27	30	+1
Sullivan	3525	330	315	325	
Sunbrst E	4000	12	12	12	
Tara	27045	$16⅞	16⅛	16¼	−½
Teck Cor A	850	560	550	550	+10
Teck Cor B	1397	475	465	465	−10
Texmont	5500	55	51	55	+2
Tex-Sol	5200	57	56	56	−2
Thom L	500	23	23	23	−1
Tombill	2000	70	70	70	+5
Tribag	1000	67	67	67	−3
Trin Chib	5000	15	14	15	
U Asbesto	500	480	480	480	+10
U Keno	255	430	430	430	+15
U Sisco	10950	160	157	157	+1
Upp C	14800	199	191	192	
Urban Q	1000	7	7	7	+1
Vespar	3500	17½	17¼	17½	−½
West Mine	4400	325	320	320	+5
Westfield	1600	136	134	134	
Wstfield w	1200	65	65	65	−3
Whitehorse	2460	228	221	228	+6
Wilco	1000	17½	17½	17½	−1½
Willroy	9390	88	88	88	+3
Wr Harg	816	135	135	135	+20
Yk Bear	3800	470	460	460	−10
Zenmac	2000	8	8	8	
Zulapa	9000	15½	15	15½	+1½

★ ★ ★

Primary Distribution

The shares of the following companies may be considered as being in primary distribution through the facilities of the Exchange pursuant to a Statement of Material Fac.

e — previously issued shares.

Stock	Sales	High	Low	Close	Net Ch'ge
Ang U Dev	6600	108	104	106	−2
N Dmen	17000	66	58	65	+7
Norlex e	9000	24	23½	24	−½

Closing Averages

NEW YORK (Dow Jones)

30 Industrials 906.38, up 6.40
20 Transport'n 256.82, up 2.42
15 Utilities 117.14, off 0.16
67 Stocks 317.94, up 2.05
Volume 14.9 million.

TORONTO

154 Industrials, 197.27, up 0.47
12 Golds 175.25, up 6.05
29 Base metals, 86.38, up 0.86
19 West'n oils 220.58, up 1.86
Volume, 3.62 million.

MONTREAL

65 Industrials 200.27, up 2.54
13 Utilities 163.25, off .87
7 Banks 268.67, up 5.72
8 Papers 87.80, up .08
85 Composite 200.44, up 2.16
Volume 2,990,000.

The Dollar

MONTREAL

U.S. dollar	1.00 15/32	+ 1/16
Pound sterling	2.60 3/8	+ 1/4

NEW YORK

Canadian dollar	.99 17/32	+ 5/64
Pound sterling	2.59 5/32	+ 3/32

Golds

LONDON (AP)—Friday's closing gold prices in U.S. dollars an ounce: London $47.375; Paris $47.16; Frankfurt $47.13; Zurich $47.35; Hong Kong $48.26; Beirut $1,498 (a kilo).

Vancouver Tops 7 Million Shares

VANCOUVER — Prices were generally up Friday as the Vancouver Stock Exchange recorded a volume of 7,089,759 shares, — the third largest in the history of the exchange.

The highest ever volume, 8.5 million, was recorded Feb. 17, 1969 and the second high was three days earlier at 7,472,430 shares.

An exchange spokesman said the increase in trading — up from 4,770,287 shares Thursday — was due to a general return of speculators to the market after a slack fall and the influence of several underwritings Friday. Normal volume for the past several months has been about 2 million.

Prices Jump

TORONTO (CP) — Prices in all major sectors of the Toronto stock market soared sharply higher for the second consecutive session in active trading Friday.

The industrial index was up 1.47 to 197.27, its best level since May 26, 1969.

Analysts said the rise in gold issues was due to heavy buying and higher prices for gold on international bullion markets.

Among advancing gold issues, Dome Pete gained 1¼ to $64¼, Dickenson 15 cents to $1.30 and Giant Yellowknife 20 cents to $8.25.

Heavy Trade

NEW YORK(AP) — Solid gains throughout the list gave the stock market its second consecutive strong advance in heavy trading.

The market resisted profit-taking pressure in blue chips at midsession.

John Smith, analyst for Fahnestock and Co., said "We're in the middle stage of a bull market."

The NYSE index of more than 1,300 common stocks closed .40 higher at $57.78.

Healthy Gains

MONTREAL (CP) — Prices registered healthy gains as the combined volume soared to a six-year high in heavy trading. Combined volume on the Montreal and Canadian stock markets at closing was 2.99 million shares, compared with 1.53 million at the same time Thursday. It was the highest combined volume since Jan. 21, 1966, when 3.46 million shares were traded.

New York

Stock	Close	Stock	Close
Alleghany	13½	Johns Manv	37⅝
Allied Chem	31⅛	Kaiser Alum	18⅛
Allis Chalm	13⅝	Kennecott	24⅞
Alcoa	43¾	Kresges	97
Amer Air	42½	Kiddo Inc	33
Amer Can	34⅝	Ling Tem V	13⅛
AMF Inc	53⅝	Lockheed	13⅜
Amer Motors	8	Litton	25½
Amer S R	21	McDon-Doug	38¾
Amer T T	45½	Magnavox	46¼
Ampex	11	Memorex	35½
Anaconda	16⅜	Merck	129¾
Atlantic Rich	66¾	Min MM	133⅞
Avco	18⅞	Monsanto	48¼
Avon Prod	101½	Mont Ward	30½
Bell Howell	58¼	Motorola	91⅜
Beth Steel	31⅞	Nat Airlines	37
Boeing	26	N Cash Reg	34
Boise Casc	17⅝	Natomas	68⅛
Bris Myers	59⅝	Newmont	29⅜
Burl-N'thn	45⅛	Occid Pete	12⅝
Burroughs	153¾	Owens Ill	44⅝
Chase Manh	54⅝	Pac Gas El	31⅜
Celanese	67¾	Pan Am	15⅛
Ches-Ohio	56¼	Penn Central	5
Chrysler	31¾	Pepsi Cola	69⅜
Coca-Cola	117	Phillip Mor	71⅞
Colum B'cast	50	Phillips Pete	28½
Comsat	61⅛	Polaroid	102⅞
Cons Oil-Gas	6	Proc Gamble	79½
Contin Oil	28⅜	Radio Corp	39¼
Control Data	54⅞	Revlon	73½
Crown Cork	20½	Repub Steel	21⅞
Crown Zeller	29½	Reynolds	62⅝
Delta Air	51¼	Reynolds pfd	73½
Dow Chem	79⅞	Scott Paper	15⅜
Du Pont	153¼	SCM Corp	18¾
East Kodak	100½	Sears Roe	100
El Paso	18¼	Shell Oil	49⅜
Fairchild	34⅛	Singer	81¼
Fd Nat Mort	100⅝	Sperry	36¾
Firestone	25⅜	Standard Cal	60¼
Ford	73½	Standard NJ	75⅜
Gen Dynam	29⅞	Sun Oil	48¾
Gen Elec	62¾	Swift	35½
Gen Foods	30	Talley, Ind	13⅝
Gen Instru	26⅛	Telex	14¼
Gen Motors	81¼	Texaco	34⅜
General Tele	31¼	Texas Gulf	18⅜
General Tire	26	Texas Instru	133⅞
Georgia Pac	42⅛	Tr World	49⅝
Gillette	40⅝	Union Carb	44⅞
Granby M	18½	Union Oil	33⅞
Greyhound	22¼	Union Pac	60⅛
Gulf Oil	26⅞	Un Airlines	42⅛
Homestake M	23½	Un Brands	11¼
Honeywell	146	US Rubber	17⅜
Inland Steel	34⅝	US Ply-Cham	28½
I Bus Mach	372	US Steel	32⅜
Inter Harv	30⅛	Westinghouse	45½
Inter Paper	34⅝	Wey'hauser	44⅝
Int Tele	63¾	Woolworth	42⅜
Itek	47⅜	Xerox	129¼
		Xtra Inc	28⅛
		Zenith	44

Calgary Stocks

Stock	Sales	High	Low	Close	Net Ch'ge
Industrials					
Amalgam	400	75	75	75	
Farmers Tr	500	300	300	300	
KSF Chem	500	140	140	140	
Parkland Bl	1000	31	31	31	
Oils					
Am Eagle	1500	78	76	76	−4
Monterey A	1000	30	30	30	+6
New York	1500	80	78	80	
Nitracell	500	29	29	29	
Omega	1000	10	10	10	
Petromine	2000	27	27	27	+2
Turney Vall	1000	20	20	20	
Mines					
Alcor	500	15	15	15	
Bright Star	2000	30	30	30	
Contact Ven	1050	63	63	63	+3
Flin Flon	2000	31	30	31	+3
Index	500	135	135	135	
Lone Creek	2500	56	54	56	+2

Toronto Oils

Stock	Sales	High	Low	Close	Net Ch'ge
Alt EG	18400	645	620	625	+15
Alminex	4250	615	600	600	−10
Am Leduc	3500	9½	9½	9½	+½
A Quasar P	2100	525	515	525	+5
Asama	25450	$20⅞	19⅝	20⅜	+1⅛
Ashland C	900	$14	13⅞	14	+¼
BP OG	18395	575	560	570	
Bralor OG	700	240	240	240	
C Geo	11800	86	84	84	−1
CNor W	30400	265	250	265	+15
CS Pete	1650	640	630	635	−5
CS Pete w	500	300	300	300	
C Bonanza	3500	130	125	125	+5
CE Gas	10000	370	360	370	+10
C Homestd	2000	900	885	895	+20
CLI Pete	z200	66	66	66	
C Reserve	1450	575	565	575	+20
Cdn Sup O	205	$42	42	42	+¼
Candel Oil	1180	$11½	11½	11½	−¼
Charter Ol	200	535	535	535	−5
Chieftan D	2650	930	910	930	+15
Clark Can	600	360	350	350	−10
Decca	13597	295	275	284	+4
Francana	5465	535	520	530	+15
Gr Plains	3825	$30¼	30	30	−¼
Houston O	4750	220	216	220	+1
Houston	5650	78	72	78	+6
Inter Tech	5500	86	80	86	+1
Lochiel	5500	174	170	170	+1
Merland E	500	71	71	71	−1
Midcon	z100	55	55	55	
Mineral R	3000	50	48	48	
Nat Pete	3200	245	240	240	−2
N Davies	4000	6	6	6	
N COils	875	595	585	585	−5
NCO pr	250	$41	41	41	
Northld	3000	89	86	86	−5
Numac	13130	$15½	15⅛	15¼	
Oakwood P	2282	94	91	94	
Page Pet	4449	250	245	250	
P Ocean	13398	$13¾	13½	13⅝	
PanCdn P	2385	$16	15¾	15⅞	−⅛
Peruv	1090	33	33	33	+½
Petrol	1260	144	141	141	−3
Pinnacle P	9500	53	51	53	+3
Place G	3400	111	110	111	+3
Peyto Oils	1400	222	220	220	−5
Rang	14640	$16⅜	15⅞	16⅛	+⅜
Scurry Rn	7911	$16½	16¼	16⅜	+⅜
Siebens	1700	935	930	930	
Sogepet	6950	165	135	147	−22
Spoon	16000	132	121	123	+3
Sundale O	1200	340	330	330	−15
Total P	11400	710	700	700	
Total P A p	1320	$14¾	14½	14½	−⅛
Tr Can Res	1000	108	108	108	+3
U Can	18218	500	490	500	+3
U Canso w	3500	92	89	90	+3
Un Reef P	1000	16	16	16	−2
Ulster Pet	8300	172	165	167	+2
Voyager P	1500	510	500	505	
W Dec	11830	710	685	685	−15
World Wde	500	240	240	240	

London Stocks

LONDON (CP) — Closing stocks quotations in new pence unless pounds are indicated: Assd Brit Foods 71½, Blyvoors 146, Bowater Paper 187, Brit Am Tob 355½, Brit Assets Trust 88, Brit Leyland Motors 53⅝, Brit Oxygen 73, Brit Petroleum 537½, Brit Petroleum New 277½, Burmah Oil 367½, Can Pac 746, Charter Cons 246½; Courtaulds 143¼, Distillers 161¼, Dunlop Holdings 171, E and M Ind 212, Free St Geduld 550, Gen Elec 184¼, Gr Univ Strs 300, Hawker Siddeley 350½, Hudson Bay 963; ICI 280, Imp Tob 106½, Kloof 274, Marks and Spencer 283, Rio Tinto-Zinc 230, Sec Scott Invest 112, Shell T and T 328, Tube Investments 480, Unilever 345¼, Vickers 91¾, West Driefontein 917½, Woolworth 93½.

Bonds: (in pounds) Brit Transports 78-88, 66⅛, Brit 2½s Consols, 30½; Funding Fours 98½, War Loan 31⅛, 43⅞.

The Financial Times Industrial index 496.7, up 1.2.

Egg Market

	Prod.	Whlse
Grade A large	46c	58c
Grade A medium	44c	56c
Grade A small	33c	45c
Grade B	28c	40c

Vancouver Trading

Stock	Sales	High	Low	Close	Net Ch'ge
Industrials					
Ackland	100	$9	9	9	
Balco	1150	$11¾	11½	11¾	+½
Bell	3000	45½	45½	45½	
Black Bros	5900	345	340	345	+15
Burr Mfg	600	250	250	250	
Cdn Brew	300	$8⅛	7⅞	8⅛	
Cdn Pacific	500	$15⅛	15	15	
Canron	4000	$21	21	21	
Canterra	21800	215	200	215	+10
Capt Inf	3400	$6¼	6	6	
Computrex	9250	67	61	61	−4
Cornat Ind	4250	195	195	195	
Delta Hotel	300	265	260	265	+10
Doman	3100	$13	12⅞	13	+⅛
Edp Indus	3600	36	36	36	−9
Fidelity Tr	400	225	225	225	
Finning Tr	150	$14⅜	14⅜	14⅜	+⅛
First City	300	$9	9	9	
Four Season	3750	300	280	300	+10
Gt Nat Lnd	900	125	120	120	+5
Grt Pac Ind	100	160	160	160	
Grouse Mtn	4024	345	240	250	+10
Ham Harvey	925	$8	8	8	
Hobrough	200	400	400	400	
HYS Canad	200	380	380	380	
Imp Marin	71500	345	315	325	+5
Imp Oil	3500	$33⅜	33⅜	33⅜	+1⅛
Integ Wood	41000	5	5	5	
Int Brw	40	345	345	345	−5
Inter Land	300	$5½	5½	5½	+⅛
Interplex	500	52	52	52	
Int Visual	6850	205	200	205	+5
Ionarc	1500	165	155	155	−5
Kaiser Res	100	420	420	420	
Kel Deyng	200	110	110	110	+10
Key Indust	1000	36	36	36	
Laurentide	200	$13½	13½	13½	
MacMilln	5500	$28¼	28	28	
Melton Real	3000	155	150	155	
Mercuria	4500	91	89	91	+1
Nat Nur Ho	550	210	210	210	+10
Neonex	100	440	440	440	
Nth Cen Gs	2400	$14½	14½	14½	
NW Sports	700	$6	5¾	5¾	
Pace	900	73	73	73	−1
Pacific Ent	500	155	155	155	
P N Gas pr	100	$21½	21½	21½	
PWA	7923	$15⅛	14⅞	15¼	+¾
PWA Pr A	925	$33⅜	33	33⅜	+⅛
Sandwell	200	$6	6	6	
Geo Sparlin	1500	300	300	300	
Steinfron	1050	400	385	400	+20
Sun B	380	$34	34	34	
Thomas Nat	200	230	230	230	
Tokar	700	165	160	165	
T Cda Glass	400	$5¾	5¾	5¾	
U Equities	100	200	200	200	
Wall Redek	1500	325	285	310	+25
Wardair	100	140	140	140	
W Cst Tran	500	29⅛	29⅛	29⅛	
Whonnock A	200	$15½	15¼	15½	+¼
Wosks	100	$7¾	7¾	7¾	
Warrants					
Imp Mar A	32100	150	130	135	+5
Int Vis A	3600	83	75	80	−3
Melton A	4600	65	65	65	+10
Nat Nur	200	40	40	40	
Ok Helic	1200	350	350	350	
MINES					
Adanac	500	59	59	59	+2
Adera	21300	43	42	43	
Afln Mns	156600	256	235	240	+1
Ajax Ltd	2000	12	10	10	−3
Alice Lk	6500	25	23	23	
Alwin	12400	76	74	76	+2
Anuk	22300	33	30	32	+1½
Ardo Mn	4000	20	20	20	
Arlingtn	8500	26	25	26	+1
Arctic	20700	17	15½	17	+1½
Atlas	600	46	46	46	+4
Avino	2000	40	37	40	
Bthrst Nrs	25900	130	124	127	+3
Bear Intl	1000	29	29	29	+4
Beaumnt	11000	13	12	13	+1
Beth Cp	1000	$19	19	19	+12½
Blue Gulch	1500	46	46	46	−1
Blue Star	1000	7	7	7	
Boundary	1000	15	15	15	
Brameda	200	100	100	100	
Brenmac	207600	65	56	64	+7
Brycn Ind	29500	31	29½	31	+2
Buchanan	2000	17½	17	17	
Bulin Mtn	38500	129	121	124	−1
Calico	85900	36	32	34	
Calta	24600	117	113	116	+1
Cambridge	4000	43	42	42	−2
C Barranca	7500	24	19	19	
Canol	1000	30	30	30	−5
Capri	30800	45	35	42	+9
Car Gold	5000	105	100	105	+5
Casc Moly	1000	23	23	23	
Cass Cons	2500	10	10	10	+1½
Casino	3000	58	55	58	+4
Chataway	7500	19	17	19	
Churchill	600	90	90	90	
Coast Sil	141800	22	17	19	+1
Coleman A	100	800	800	800	
Coleman B	400	800	800	800	
Colemn PrA	850	88	88	88	
Colum Ry	5000	26	25	26	
C Gem Ex	2000	9	9	9	
C Cinch	32500	20	16½	19	+3
C Mckiny	3000	13	12	13	
Cop Gnl	80500	25	23	23	
Cop Line	500	22	22	22	
Cop Ridge	1500	27	26	27	+1
Cor All Ind	2500	60	60	60	
Coronet	100	31	31	31	+1
Coseka Re	17300	145	135	140	−2
Dvals Keay	2000	121	120	120	−1
Dankoe M	150	65	60	65	
Croyden	3500	17	16	16	−1
Dison Intl	2002	135	130	135	
Dolly Var	500	35	32	32	
Dynasty	200	710	710	710	
Dundee	3500	23	22	22	−2
Early Bird	3500	22	19	19	−2
Dusty Mac	500	14	14	14	+1
Falaise a	4000	13	12	13	
Enex	1500	25	25	25	−2
Frst Nat Ur	166	12	12	12	
Flagstone	27500	26½	20	26	+1
Fortu Cha	410850	41	36	36	+2
Fourbar	1000	15	15	15	+1
Genl Res	3500	8	8	8	
Gnl Ex	3000	45	42	42	
Gnl Masc	700	535	530	535	
Gibraltr	8450	650	625	640	+15
Granite M	122200	34	30	30	−1
Gr N Pete	4600	74	73	73	
Gunn Mine	64700	40	36	39	+1
Hart River	40900	25	23	23½	+½
Hi Chief	6000	12	12	12	
Himont	3200	290	260	280	+20
Highpoint	13533	11	11	11	
Hogan	2000	13	13	13	
Imp Metals	4500	23	21	21	
Inl Cop	6000	40	35	40	+8
Intl Bornit	325	41	35	35	
Int Marinr	19755	77	72	75	+5
Jason Ex	35000	17½	16	16	−1
Jaye Ex	1000	5½	5½	5½	
Jericho	5500	11	11	11	
Joy Mn	1000	98	98	98	
Kalco	2500	22	22	22	
Kamad	4000	35	34	35	+3
Kamloop	36000	14	12	13½	−½
Kopan	193350	25	20	22½	+2½
Lk Bvrhs	2000	14	14	14	−½
Largo	9000	26	25	25	
Laronge M	60600	99	81	98	+18
Laura	2000	20½	20½	20½	
Leemc M	56000	129	109	124	+28
Lexingtn	5500	46	42	42	−5
Lornex	600	880	850	880	+55
Mid West	10000	6	5½	6	+½
Mrl Mln M	16500	22	20	21	+2
Minex	2000	14	14	14	
Nadina	56500	95	80	95	+5
Nat Nickel	1000	24	23	24	
Native	2000	10	10	10	
N Cinch	9000	21½	21½	21½	
N Northca	1000	45	45	45	−3
N Privatr	11000	16	14	16	
N Taku	25500	34	32	34	+2
N Terr	12500	16	15	16	+1
Nickel Hill	5500	20	17	20	+4
Norex Res	8300	19	19	19	+½
Northair	469980	50	43	44	
North Pac	55500	47	40	45	+5
N Homesfke	500	26	26	26	
Nw Venture	9000	82	80	82	+2
Oro	59000	43½	38	43	+5
Pacific Sil	2000	12	12	12	+1
Paramount	500	24	24	24	+2
Pathfindr	49400	139	133	139	+6
Peel	14833	18	16	17	−1
Pinebell	500	12	12	12	
Pinex M	14500	60	59	59	+4
Placer	100	$25¼	25¼	25¼	−¼
Plateau	3000	38	35	38	−2
Primer	2000	11½	11½	11½	+½
Pyramid	2000	33	33	33	−1
Riviera Ind	7000	30	28	30	
Rodstrom	5500	10	9	9	
Ring Hill	111800	70	58	68	+10
Rose Pass	900	26	26	26	+1
Sabina In	120300	370	290	330	+35
Slvr Butte	3000	8	7	7	
S Chief	1500	33	32	32	
Silverack	2000	13	13	13	
Standard	5000	133	125	133	+8
Slocan	59562	105	96	102	+5
South Seas	1000	27	27	27	
Spartan	4500	21	20	20	−1
Salt Lake	900	115	105	115	−4
Stannex	6000	20	16	16	−4
Taseko	4600	25	22	24	
Texacal Res	9000	35½	35	35	+3
Torwest	2500	30	30	30	+4
Trans Col	9625	28	24	28	+6
Trojan	4000	35	33	35	+3
Turismo In	31600	43	39	43	+3
Uld Copper	2500	13½	13	13	−½
Valley Cop	2825	800	850	900	+40
Vananda	10000	8	6	8	+2
Windermer	1000	29	29	29	
Zenith	3500	37	35	37	+2
OILS					
Albany Oil	3500	45	45	45	
Ballindery	6000	140	134	140	+10
Bison	337	810	800	810	+80
Canarctic	6950	27	25	27	+2
Complx	22945	220	200	200	−5
Commrcl	500	12	12	12	
Delta Pet	2500	60	58	59	
Earlcrest	500	10	10	10	
Embassy	1000	49½	49½	49½	−2½
Five Star	200	13	13	13	
Freehold	4400	125	123	125	+3
Futurity	7000	23	23	23	−1
Gold West	3300	14½	13	14½	+½
Midland	13500	5	4	4½	−½
PR Pete	7500	16	15	15	
Plains Pete	6000	28	26	26	
Ponderay	1500	125	125	125	+1
Share	1500	12	12	12	−2
S Pac Pete	8000	9½	9	9½	
Stampede	12900	107	100	102	+2
TC Res	7800	110	105	109	−1
Vargas	61700	63	60	62	
Westrn Ex	47500	23	17½	20	+3
Wstn Warnr	1000	53	53	53	−2
Warrants					
Complx A	99700	111	90	94	+4
Banks					
Bank BC	715	$25	25	25	
Bk Montreal	500	$22	21⅞	21⅞	+¾

Investment Yields

BANKS	Dividend	Price	Yield
Imperial-Commerce	.72	28.00	2.57
Montreal	.82	21.00	3.90
Nova Scotia	.88	33.50	2.61
Royal	.88	32.25	2.60
Toronto-Dominion	.72	31.87	2.26
Bank of B.C.	.40	24.00	1.67
PREFERRED AND "A" STOCKS			
Alta Gas Trk Pr C	4.75	78.00	6.09
BC Sugar Pr A	1.00	40.00	2.50
CP Invest Pr A	.95	26.75	3.55
Inland Nat Gas A	1.00	14.00	7.14
Loblaw Cos. Pr C	2.40	32.37	7.41
Sun Publishing A	1.00	37.00	2.70
Traders Gp 5 Pr D	2.00	25.00	7.84
COMMON STOCK			
Alta Gas Trunk A	1.50	53.50	2.80
Alcan	1.00	18.15	5.33
Algoma	.50	13.50	3.70
Bell Telephone	2.65	46.50	5.70
Block Bros.	.07	3.35	2.09
B.C. Packers B	1.00	19.00	5.26
B.C. Telephone	3.20	66.00	4.85
Calgary Power	1.00	27.50	3.64
Canada Cement	1.60	49.75	3.42
Canada Packers	.64	19.00	3.37
Cdn Breweries	.40	7.62	5.25
CIL	.60	15.00	4.00
CP	.65	14.87	4.37
Consumers Gas	.80	19.87	4.03
Distillers Seag.	1.20	31.50	3.81
Dominion Bridge	1.00	25.00	4.00
Dominion Stores	.72	15.62	4.61
Domtar	.60	12.12	4.95
Ford of Canada	2.00	91.00	2.20
Growers Wine A	.10	3.65	2.74
Gulf of Canada	.60	27.87	2.15
Home A	.50	32.75	1.53
Imperial Oil	.60	32.62	1.84
IAC	.80	21.25	3.76
Interprov Pipe	.88	32.00	2.75
Kelly-Douglas	.25	6.25	4.00
Labatt	.72	22.25	3.24
Loblaw Co. B	.38	6.66	5.74
Neonex	.05	4.30	11.62
Okan Helicopter	12½	6.75	1.79
Pac Enterprises	.07	1.55	4.52
Saratoga Processing	.35	4.50	1.77
Simpson	.40	23.75	1.68
Southam Co.	.34	18.75	1.81
Steel of Canada	1.20	27.25	4.40
Sun Publishing B	.90	35.12	2.56
Texaco Canada	.96	39.50	2.43
Trader Group A	.60	12.75	3.38
Trans Canada	1.00	39.50	2.53
Trans Mountain	1.10	23.25	4.73
Union Gas	.58	14.62	3.97
Walkers	1.45	45.37	3.19
Weston	.84	18.00	4.67
Woodwards St A	.55	26.12	2.10
Sandwell	.60	6.00	10.00
MINES			
Asbestos Corp	1.00	27.87	3.59
Bethlehem	.60	18.75	3.20
Cassiar Asbestos	.75	19.50	3.85
Cominco	.70	25.37	2.76
Craigmont	1.00	8.25	1.21
Denison	1.40	25.50	4.75
Dome	.80	63.00	1.27
Falconbridge	3.50	85.00	4.12
Hollinger	1.60	38.75	4.13
Inter Nickel	1.00	32.75	3.05
Kerr-Addison	.40	8.05	4.97
McIntyre Porc	1.60	73.00	2.19
Noranda	1.20	35.25	3.40
Pine Point	2.50	27.00	9.28
Placer Develop	1.20	25.50	4.70
Sherrit Gordon	.60	13.87	4.32
Teck Corp	.30	4.65	6.45

Mutuals—Bonds

MUTUALS	Bid	Ask
Acro Fd	129	142
All Cdn Com	856	936
All Cdn Div	955	1044
All Cdn Ven	384	420
Amer Gr	659	724
Andreee Eq	475	519
Assoc Inv	573	579
Canada Gr	581	638
Canagex	1025	1108
Cdn Gs En	1427	1568
Cdn Inv Fd	2074	2074
Cdn Sec Gr	529	581
CSA Gold	546	597
Cdn Trust'd	506	556
CSM Japan	867	953
Capital Gr	1000	1086
Coll Mut	657	721
Com Intl	1402	1541
Com Intl Lv	365	401
Com Vent	572	738
Corp Inv	597	653
Corp Inv SF	509	557
Dom Div	360	391
Dreyfus	1268	1390
Eaton Viking	547	595
Enterea Inv	640	701
Exec Fd Cda	624	684
Exec Inv Intl	318	
Fraser Gr	321	353
Gis Comp	1070	1176
Gis Income	385	423
Growth Eq	708	778
Guard Gr	925	
Harvard	713	781
Indust Gr	649	713
Int Eng	248	273
Int Gr	600	659
Int Inc	428	470
Inv Gr	1193	1304
Inv Intl	772	844
Inv Jap	565	618
Inv Mut	574	628
Mut Accum	573	631
Mut Bond	1075	1182
Mut Growth	567	623
Mut Income	517	569
Ntarusco	1437	1495
Natural Res	716	783
NW Equity	693	762
NW Financ	482	530
NW Growth	598	657
Pac Comp	758	758
Pac Div	610	610
Pacific US	501	501
Pension Mut	812	890
PH and N	1515	1545
Planned Res	450	495
Prov Mut	732	800
Prov Stk	604	661
Princ Gr	460	505
Putnam Gr	1152	1259
Regent Gr	951	1045
Regent Vent	438	481
Royfund	614	639
Temp Gr	597	652
Timed Inv	809	
Un Accum	525	577
Un Horizon	345	379
Un Amer	244	268
Un Vent	431	474
Univ Sav Eq	792	871
INDUSTRIALS		
AGF Special	323	328
CPI Common	13	13½
Guard Gr pfd	8⅞	9⅛
Joll Jum cm	110	120

BONDS	Bid	Ask
Government of Canada		
Do 4½ 72	100.05	100.15
Do 6½ 73	102	
Do 8 74	108½	109¼
Do 7¼ 75	101½	107½
Do 7 77	104½	105½
Do 8 78	109	110
Do 5½ 80	96	97
Do 4½ 83	83½	
Do 5¾ 92	88½	89½
CNR 4 81	82	84
CORPORATIONS		
Algom 8¾ 91	102½	104½
Bell 8 77	104½	105½
Do 8 92	99	99½
Do 9⅜ 93	109	111
BCF 9¼ 92	105	
BCS 9½ 87	105	107
BCT 5 82	81½	
Do 6¾ 89	89	90
Do 9⅛ 90	107	109
Do 9⅝ 92	109	
Comin 8½ 91	101	102
CPR 8⅞ 92	104½	105½
CPSL 9⅜ 90	105½	107½
Hud B 8¾ 91	103	104
Impl O 8½ 89	105½	107½
Inco 9¼ 90	107½	108½
NC Gs 9⅜ 91	106	
Pa Cen 8½ 94	101	
Ryl Bk 7 91	101	102
Steel 9¼ 90	107½	
Traders 9 91	99	100
TCP 9¾ 90	109	111
Wstcst 8 91	95¾	96¼
CONVERTIBLES		
Ackl'ds 7½ 88	88	90
Al Gas 7½ 90	133	135
Block B 6½ 88	83	88
Cons Gs 5½ 89	99½	100½
Dynasty 7 82	78	
PWA 7 82	105	
TCP 5 89	100	102
Walcnt 5½ 88	101½	
Do 7½ 91	130	131
Wdwds 6¾ 89	128	132

The management of Contact Ventures Ltd. wish to correct an erroneous report: Contact Ventures is authorized, through Columbia Systems Limited to market the "Slick-licker", a product of R.B.H. Cybernetics, Patents and Processes Ltd. (an independent company), in conjunction with Columbias' Hydropneumatic Curtains in all areas not accredited to Cybernetics' manufacturers representatives: in areas covered by such representatives marketing will be done through the representatives and will only benefit Columbia in that the products are complementary.

REAL ESTATE
LISTINGS WANTED
For—PERSONAL
—PREFERRED
—ATTENTION
Call Gladys Miller
WHYTE & GOWER
OAK BAY PROPERTIES LTD.
2227 Oak Bay Ave., 592-2407

SIDNEY, B.C.
Commercial Building — 2500 Sq. Ft.
Concrete Block Construction, 6 Yrs. Old
Property 296' x 75' Fronting Main Street
Four Retail Areas Now Occupied
Excellent Development Potential.
Interested Principals Only Reply To
Victoria Press, Box 390

CARGO
Insurance Is Our Business, Not a Sideline.
HARBORD INSURANCE

OPEN HOUSE
SATURDAY, 1:30 - 4:30 P.M.
SIDE BY SIDE DUPLEX
1263 OXFORD - 261 HOWE
FAIRFIELD — This elegant, Fully Self Contained Duplex has Separate Drive-In Garages and Sundecks. Close to Schools and Transportation. Each Side has Living Room with Fireplace, Separate Dining Room, 2 Bedrooms, 4-Pce. Bathroom and Electric Kitchen. Like New Hardwood Floors Throughout. Full High Basements. An excellent Area.
ASKING PRICE $40,500
JOHN LUKAZ in Attendance - 385-9741
J. A. HENDERSON REALTY LTD.

FAST RELIEF FROM TAXATION
OUR RETIREMENT SAVINGS PLAN!
CITY TRUST
1306 Douglas Street
Phone: 383-4141
CITY SAVINGS & TRUST COMPANY
EDMONTON, VICTORIA, VANCOUVER, CALGARY, REGINA, WINNIPEG, TORONTO

Active Stocks

Volume		Close	Change
TORONTO			
96520	Pembina Pipe A	6⅞	+ ⅛
57495	Canadian Pac	14⅜	— ⅛
52975	S B McLaughlin	15	+ ¾
47189	Bank Montreal	22½	+1⅛
46032	Molson Inds A	22⅞	— ½
43995	Intl Nickel	32½	— ⅞
34108	Imperial Oil	33	+ ¾
33055	Power Corp	7¼	+ ⅜
29479	Cdn Impl Bank	29½	+ ½
28073	Cdn Breweries	8	+ ¼
	Mines and Oils		
54235	Falconbrdg Cpr	11⅛	+1
40966	Silvermaque	30	+1½
40450	Chemalloy	263	+11
34010	Pam Porcupine	230	+18
30400	DA Northwest	265	+15
NEW YORK			
262800	McDermott	35¼	+ ¼
261900	Gen Goods	30½	+ ⅜
210700	Arctic Enterp	31¼	—3⅛
205200	Chrysler	31⅞	+1½
198900	Apan Am	15	— ⅞
193300	Arlen Realty div	21	+1¼
188800	Armst Ck	40¾	— ¼
162200	Morse Shoe	15¼	— ¼
158700	Univesty Cmp	22½	unch
157900	Branif Air	16¼	+2¼
155900	Transcont Inv	7	+ ⅛
147100	Marcor Inc	30½	+1⅜
143600	Comput Softw	25½	— ¼
141600	Pfizer	37¼	+ ½
139500	Gulf Wn Ind	34¾	+ ¾
MONTREAL			
64850	Algoma Steel	13⅞	+ ⅛
34600	Rapid Data	8⅜	+ ½
34560	Can Pacific	14⅞	— ⅛
21150	Berncam	8½	+ ¾
20726	Bell Cda	45½	— ⅞
20500	Brinco	5⅞	
16115	Power Corp	7¼	+ ⅜
15964	Bank Montreal	22¼	+ ⅞
15070	Royal Bank	33¼	
15040	Imperial Oil	33	+ ⅝
	Mines		
927500	Amos	17⅛	
370500	Pacific Nickel	69	+18

Stocks

Sales High	Low	Close	Net Ch'ge
75	75		
300	300		
140	140		
31	31		
76	76		—4
30	30		+6
78	80		
29	29		
10	10		
27	27		+2
20	20		
15	15		
30	30		
63	63		+3
30	31		+3
135	135		
54	56		+2

MacMillan Bloedel Limited

Notice of Dividend No. 111B

At a Meeting of the Board of Directors held on the 26th January, 1972, a dividend of fifteen cents (15¢) per share was declared payable on the issued Ordinary shares of the Company in Canadian funds on the 15th March, 1972, to shareholders of record at the close of business on the 14th February, 1972, and to holders of Ordinary share warrants.

Said dividend will be paid at par in respect of the Ordinary shares specified in any Bearer Share Warrant of the Company upon presentation and delivery of Coupon No. 111B on or after the 15th March, 1972, at any branch of The Bank of Montreal in Canada or at the Offices of Agency, Bank of Montreal, New York, or Bank of Montreal (San Francisco), San Francisco, or at the First National Bank of Chicago, Chicago.

By order of the Board,

F. H. BRITTON,
Secretary.

Vancouver, British Columbia,
26th January, 1972

Historic City Debentures

Offers, Please

By HUBERT BEYER
Colonist Reporter

The city of Victoria is about to make financial history in its own small way by embarking on a totally new approach to the sale of debentures.

Victoria is the first municipality in British Columbia to issue short-term debentures.

It also is the first in Canada to ask investment dealers and banks for offers, rather than prescribing in advance the terms of the issue such as coupon rate, issue date, and maturity date.

City Comptroller Jim Bramley said in an interview Friday he expects a much better rate by inviting banks and dealers to submit their proposals.

A total of $850,000 worth of debentures have been offered by the city. In the past, interested parties would bid on a "fixed" debenture issue where the city had asked for a specific price, and had set the issue and maturity dates.

In this case, banks and investment dealers were asked to "make us an offer." The proposals are to include:

● The issue date desired and the maturity date required.

● The interest coupon rate and whether interest is to be paid annually or semi-annually.

● The price per $100 of debenture the purchaser is prepared to pay; the settlement date required, and the denomination of the debentures required.

Mayor Peter Pollen said the city can expect to get "a much better deal" this way.

"By not having a specific duration period, we can interest the huge investment houses, like life insurance companies; they would buy the debentures to fill the gaps in their portfolios," Pollen said.

The mayor pointed out that prospective purchasers wouldn't be completely without terms of reference. They would, for instance, know that the duration of the issue is to be within four to five years.

Bramley said no other municipality in Canada had ever asked investment dealers for offers on their debentures. He also pointed out that Victoria was the only B.C. municipality that had the authority to issue short-term debentures.

It was given the authority by the provincial government some time ago. The city had made the request in anticipation of a sharp drop in its annual debt service repayments in 1976.

That year, the city will make its last payment on a huge refunding program undertaken in 1941. Annual payments on long-term loans will drop off to $602,000 from the present $1,247,000.

By issuing short-term debentures that will mature after 1976, the city can finance badly-needed projects now without increasing the annual debt charges.

Exchange Elects Wright

VANCOUVER (CP) — George Wright, a member of Richardson Securities of Canada, was elected Thursday as chairman of the board of governors of the Vancouver Stock Exchange.

Wright succeeds Gerald Stevenson, who has also been acting president of the exchange since the resignation Oct. 4 of J. A. Van Luven.

Justice Thomas Dohm will take over as president of the exchange Feb. 1, following his resignation from the British Clumbia Supreme Court.

Other officers of the exchange for 1972 are: vice-chairman Michael Ryan, honorary secretary E. C. Drake, and honorary-treasurer F. B. C. Tice.

Three new members were elected to the board of governors. They are: W. P. Clarke, Ian Falconer and George Sherwood. Re-elected were G. B. Anderson, J. N. Jones, K. G. Russell, R. B. E. Samis and Stevenson.

Dividends

MacMillan Bloedel Ltd. 15 cents; payable March 15; record Feb. 14; xd Feb. 10.

Scythes and Co. Ltd.; 25 cents; payable March 1; record Feb. 12; xd Feb. 10.

Southam Press Ltd. 11 cents; payable March 28; record March 14; xd March 10.

Canadian General Electric Co. 25 cents; payable April 3; record March 13; xd March 9.

Crown Life Insurance Co. 19 cents; payable April 1; record March 16; xd March 14.

Delta-Benco Ltd. 5 cents; payable April 1; record March 16; xd March 14.

Delta-Benco Ltd. 5 cents; payable March 15; record Feb. 22; xd Feb. 18.

Finning Tractor and Equipment Co. Ltd. 7½ cents; payable Feb. 24; record Feb. 10; xd Feb. 8.

Ford Motor Co. of Canada Ltd. 50 cents; payable March 15; record Feb. 16; xd Feb. 14.

Lawson and Jones Ltd. class A 60 cents; class B $1; both payable April 3; record March 15; xd March 13.

Montreal Trust Co. 20 cents; payable April 4; record March 31; xd March 29.

C. A. Pitts Engineering Construction Ltd. 6½ cents; payable Feb. 29; record Feb. 4; xd Feb. 2.

Inco Cutback Idles 2,000

TORONTO (CP) — International Nickel Co. of Canada Ltd. announced Friday it is reducing its nickel production by about 10 per cent. The cut will affect almost 2,000 jobs in the Sudbury, Ont., district.

It was the third reduction in the level of nickel production in six months and the combined effect was to reduce production to about 30 per cent below capacity.

A company statement said about 725 employees will be given notices of layoff in the next few days and another 550 positions are expected to disappear through normal attrition during the next several months.

Another 690 workers will be indirectly affected. These are contractors employees who will no longer be required and whose jobs will be performed by regular Inco employees transferred during a three-month period.

Inco said the cut in production will be "generally proportional in the Ontario and Manitoba divisions."

In the Manitoba division all affected hourly-rate workers will be absorbed through normal attrition, the company said.

The reason given for the latest cut was the same as for the previous two — "need to avoid a further build-up of inventories."

Supply of nickel on world markets has exceeded demand and as a result the price has dropped. The current established price is $1.37½ a pound and in late 1970 the price was above $2. Price-cutting by small producers in Africa Finland and Greece has added to the problems of the major producers.

Inco provides more than half the nickle consumed by non-Communist countries.

Inco announced in October a cut in production of about 15 per cent. A 7-per-cent cut was announced in August.

The net effect on employment of the previous two cutbacks was a direct loss of about 1,170 job positions. Another 1,320 positions were to be affected through attrition, which meant jobs would be filled by transferring workers as employees retired or quit.

Meanwhile . . . In Paris

PARIS (Reuter) — Alfred Gagnebin, president of the International Nickel Co. of Canada had two days of talks here this week with the French government on Inco's proposals to exploit New Caledonia's lateritic nickel ore, the overseas territories ministry said Friday.

Under new proposals presented at the end of last year, Inco plans an investment of $85 million to produce 7,000 tons of nickel in 1974 The project could ultimately increase the annual output to 100,000 metric tons.

The communique said Gagnebin had talks with Overseas Territories Minister Pierre Messmer and Industry Minister Francois Xavier Ortoli. The ministers underlined the importance they attached to the exploitation of the nickel ore reserves and the regular and continuous development of the mining and industrial exploitation of the Pacific island, 750 miles east of Australia.

"The ministers asked the Inco president to define clearly how the company could satisfy these conditions," the communique said.

The overseas territories ministry said further discussions will be held between ministry specialists and Inco representatives.

Interim Listings

VANCOUVER

	Bid	Ask		Bid	Ask
Abella	63	64	High Vi	11½	13
Achern	24½	25	Hobda	33	38
Alakon	12	15	Hub Mn	25	26
Alfair	16	20	Hunt Be	10½	17
Alvija	11	12	Ice Stat	18	24
Amalgm	4	6½	Int Space	70	75
Ambas	18	19	Jackpot	12	25
Amber	40	42	Juniper	23	24
Anchor	34	35	Kelgin	6½	13
Andex	26	28	Kelver	15	
An Bomr	75	75	Kismet	49	50
An West		19	Komo Ex	8	12
Anmar	5	6	Lewes R	10	13
Arcada	13		Lori Exp	22	23
Athena	11½		Low Val	11	12
Atlila	128	130	Lucky St	20	
Babine	13	15	Marlex	26	35
Bonnet	12		Maverk	24	
Bon Val		40	Meteor	10	11
Borawy	25	27	Molli Mc	12	16
Brwstr	30	35	Monarch	7	
Buckey	50	53	Morocco	12	14
Calix	5	6	Nation L	22	24
Can Bas	25	30	Nisson	210	220
Cardwl	19	21	Nth Isl	15	
Carolin	24		Ortega	5	7
Centex	13	15	P N Oils	9	9½
Celtic	114	115	Panthr		25
Chappri	40	42	Payelle	15	17
Cletx	6		Payco		4½
Cleveld	6	8	Radiat	660	6¾
Coast In	70	74	Rackla	6½	16
Condor	11	12	Ravore	47	50
Conoco	30	40	Reco	10	
Cop Mac	42	43	Red Metal	7	
C Queen	10		Richw	215	240
Cosmic	12		Rimrck	45	50
Cream $	44	45	Robert	35	80
Darkhk	45	55	Rocket	22	23
Darsi	20	22	Rokon	31	32
David	26	30	Samson	4	6
Delkirk		8	San Jacin	9	10
Demsey		11	Shasta	65	75
Donna	10	15	Sheba	41	45
Dorita	14	20	Shawnx	20	
Dynam	11	20	Sherr Lee		34
Eagle R	30	40	Sierra Emp		150
Echo By	25		Silmca	30	37
Emper		11	Slvr Spr	60	70
Equat R	37	40	Solomon	45	
Exetr	33	35	Spectro	17	19
Fairbrn	11	14	Spenho	6	8
Falcon	67	68	Stellako	15	18
Fawn B	19	22	Sunrise	11	12
Fed Mn	43	44	Swim Lk	12	14
Gary	14	19½	Taneloy	7½	11
Geopat	170	195	Tanzilla	15	
Giant M	16	19	Teknor	32	33
Gibbx	46		Texal D	20	25
Glen Cop	23½	25	Tooly Cri	8	10
Glenlyn	11	15	Tyee Lk	17	18
Gldn Gt	51	52	Univ Pat	13	18
Gld Rvr	14	18	Univex Mng		67
Gramr	31	35	Vastlode	7½	9
Gt Slav	5½	6	Victor M	11	12
Guif Trn	30	36	Wavrn	110	115
Han Gld	23	25	Wn Stan	10	13
Hertz I	11	12	Whipse	12	15
Hibern	13		White Rl	42	45
Highld	23	24	Whitesail	7	10
High Mr	12		Yreka M	18½	19

Grain

WINNIPEG

	Open	High	Low	Close
Flax—				
May	263½	263⅝	260¾	262⅛
July	261	261	259	260
Oct.	263½	264½	262½	263⅛
Rye—				
May	102⅝	103	101¾	102⅝
July	99½	100⅛	99¼	100
Oats—				
May	68	68	68	68
July				68¼
Barley—				
May	108¾	108¾	108¾	108¾
July				108⅞
Oct.				109
Rapeseed (Vancouver)—				
Jan.	258	263⅝	257⅛	263⅝
March	256	256	252½	253
June	251	251⅝	248¾	248¾
Rapeseed (Thunder Bay)—				
May	241½	242¼	238½	240¾
July	242	242	239	239¾

CHICAGO

	Open	High	Low	Close
Wheat—				
March	165½	167	165½	166¾
May	154⅝	155⅝	154¼	154⅞
July	141⅞	142¾	141⅝	142⅛
Corn—				
March	120⅛	121½	119⅞	121¼
May	123⅝	125	123⅜	124⅞
July	125	127¼	125⅜	127⅛
Oats—				
March	76¼	76¾	76¼	76⅜
May	73¼	73⅝	73¼	73⅝
July	Unq.	70⅞	70⅝	70⅝
Soybeans—				
March	319½	320	312	312½
May	324½	325½	317¼	319
July	329	329	322	322½

How They Finished

GROUP AVERAGES AT TORONTO

Banks	321.73	+7.97
Beverages	361.56	+3.27
Chemicals	111.41	+2.68
Communications	351.49	+4.30
Construction mat	123.64	+ .13
Food processing	294.79	—1.34
Gen manufacturing	167.46	+1.74
Industrial mines	128.44	— .85
Merchandising	389.89	— .29
Oil refining	234.00	+4.72
Paper—forest prod	87.93	+ .12
Pipelines	267.51	+2.01
Real estate	144.43	+3.22
Steels	185.28	+2.58
Trust and loan	267.45	+3.59
Utilities	157.33	—1.65
Miscellaneous	123.18	+1.75

UP 13; DOWN 4.

Commodities

	Open	High	Low	Close
Silver—New York (per oz.)				
Feb.	1.52.10	1.53.20	1.52.10	1.52.50
March	1.53.00	1.54.50	1.52.60	1.53.20
Copper—New York (per lb.)				
March	49.60	49.80	49.45	49.60
May	50.00	50.40	50.00	50.15
July	50.50	50.95	50.50	50.65
Lumber—Chicago (per 1,000 b.f.)				
March	122.10	122.80	121.50	121.60
May		122.70	121.70	121.70
July	119.40	120.20	119.00	119.50
Pork Bellies—Chicago (per lb.)				
Feb.	43.40	43.40	42.42	42.55
March	42.10	42.10	41.00	41.07
May	42.10	42.10	41.00	41.20
Plywood—Chicago (per 1,000 s.f.)				
March	104.00	105.40	103.20	104.60
May	105.30	106.00	104.00	105.40
July	106.00	106.90	105.40	106.20
Sept.	106.20	107.10	106.50	106.90
Nov.	106.00	106.90	106.30	106.60

Box Scores

TORONTO

	Fri.	Thurs.
Issues traded	836	801
Advances	439	409
Declines	178	173
Unchanged	219	219
New 1971-72 highs	140	80
New 1971-72 lows	2	3

NEW YORK

	Fri.	Thurs.
Issues traded	1737	1757
Advances	1009	1102
Declines	460	412
Unchanged	268	243
New 1971-72 highs	143	80
New 1971-72 lows	3	2

BLOCK BROS. REALTY ANNOUNCEMENT

MR. W. G. MOORE

Mr. D. Wensley and the management of Block Bros. Realty Ltd., are pleased to welcome to their sales staff Mr. William (Bill) Moore

Bill has had several years of successful real estate sales in the Victoria area specializing in quality residential properties in all price ranges.

As in the past his fellow realtors can be assured of his fullest co-operation. Through performed real estate services, Bill has had the opportunity of meeting many wonderful people who have become client acquaintances wishes to thank them for having placed their confidence in him and welcome them or anyone who wishes to discuss their real estate needs and interests with Bill to call at anytime and without obligation at

Residence: 658-8681
Office: 477-1841

WANTED

Retired man with experience in zinc and cadmium electroplating for part-time consulting work. Applicants with experience in operating, supervision or design will be considered. State experience.

REPLIES CONFIDENTIAL
Apply Box 397,
Victoria Press

REVENUE--9%

Buy this 4,000 sq. ft. building complete with prime tenant and long term lease. Site is in the heart of Sooke Village and offers room to expand building.

PRICE $38,000
ROBERT I. MURPHY RES. 479-8089
PEMBERTON, HOLMES LTD.
1002 Government Street
384-8126

BLOCK BROS. OPEN HOUSES

2768 VAN TILBURG CRESCENT
ESTATE SALE
COLWOOD—Next to Golf Club off Goldstream
SAT., 1:30 - 4 P.M.
5 years young, large mortgage available. 3 or 4 bedrooms, hardwood floors, lower level planned, some finishing needed to complete second bathroom, rec room, office/workshop. Large frontage lot well landscaped with mature trees, carport, sundeck, built-ins, close to schools. No through street, very desirable family home.
It's excellent value at $30,900
MR. CLENDINNENG, 477-1841

4556 SEAWOOD TERRACE
Off Ferndale Road
SAT., 1:30 - 4:30
Smell the beautiful sea air. If you are in the prime of life and can afford to live in this brand new subdivision with lovely treed settings come and see me!
JEAN DOBEREINER, 592-4522 or 477-1841

2930 RICHMOND
SAT., 1:30 - 4:30 P.M.
Here is the modern 3 bedroom bungalow you have been looking for. Situated close to Hillside Shopping, right on good transportation and schools. Lovely condition and large lot. To view make an appointment or come on Saturday to open house.
OLIVE MARTIN 386-3231

1648 RICHARDSON
SAT., 1:30 - 4:30 P.M.
This three-bedroom home has been recently redecorated throughout. There is lovely wall-to-wall in main rooms. The basement has rec room, partial bath and one bedroom. Lots of room for off street parking in the large backyard with its many fruit trees.
Full price $30,400
BOB PAUL, 478-2477 or 478-5561

700 BELTON AVENUE
SAT., 1:30 - 4:30 P.M.
Interior decorated ully! 3 bedrooms. Close to everything and just Expensive panelling and wall-to-wall carpet throug a free-standing fireplace. First looker should buy. SOLD
JACK KENNISH, 478-5561 or 479-3186

3046 JACKSON STREET
SATURDAY, 1:30 - 4:30 P.M.
Spacious home set well back on large lot. 3 bedrooms and den, large living room with fireplace, bright dining room; cheerful functional kitchen, hot water heat, ample storage space.
Asking $22,900
TONI CANNON 598-4631

4590 SEAWOOD TERRACE
SAT., 1:30 - 4 P.M.
3 bedrooms, 2 bathrooms, bright roomy kitchen with generous living room and dining room. Wall-to-wall throughout. Treed lot in prestige area.
Asking $41,900
FRED JACKSON in attendance 477-1841, 477-2537

3962 and 3966 WOLSEY PLACE
TEN MILE POINT
SATURDAY, 1:30 - 4:30
(Follow Tudor to Phyllis to Wolsey)
Nature's half acre! Like to entertain? You'll be in your element in either of these 4-bedroom, 3-bathroom homes. Each on one-half acre of prime seclusion. A crackling fireplace, whispering pines—the whole bit. A must-see at $58,900 and $56,300.
ROBIN ESTLIN, 477-1841

4516 SEAWOOD TERRACE
SATURDAY, 1:30 - 4:30
(Corner Tyndall and Ferndale)
Real family accommodation is yours in this 1,200 sq. ft. full-basement home set in the trees. Relax on your oversize sundeck this summer and enjoy the quiet. A solid, carefully-built home and yours for $37,900. Come and have a look.
ROBIN ESTLIN, 477-1841

5357 PARKER AVE., WATERFRONT
SATURDAY, 3 - 5 P.M.
Don't miss looking at this designed home with a difference . . . unusual skylight entrance, 3 bedrooms, 2 full baths, 1500 sq. ft., beautiful view, large lot. $35,300.
ANNEMARIE BOLENDER
477-8653 or 477-1841

GORDON HEAD
½ ACRE
3-BEDROOM, FULL BASEMENT HOME
Over 20 Fruit Trees
Offered for the First Time at
ONLY $26,900
Bob Garside City Trust
383-4141

OPEN HOUSE
SAT. 12:30 - 3:00
VIEW ROYAL — 227 HELMCKEN

$25,900
MOVE IN IMMEDIATELY FOR $2,000.
Brand new, 3-bedroom, shake roof, wall-to-wall shag. Room for lots of extra development.
384-8126 ROBERT I. MURPHY 479-8089
Pemberton, Holmes Ltd.
1002 GOVERNMENT STREET

STORE-WIDE SALE
STILL LOTS OF STOCK
JOHN McMASTER
Men's, Ladies' Quality Clothing
1012 FORT ST. 384-4712

System Operations Supervisors

To work on a rotating 3-shift basis, supervising Power Dispatchers at our new System Control Center in Burnaby (near Vancouver, B.C.). The 3,500 MW electrical system includes province wide hydro, thermal and gas turbine generation with transmission voltages to 500 KV.
Duties include coordination of Control Centers, generation scheduling, spinning reserve, system restoration, planning outages, liaison with adjacent utilities and preparation of operating orders.
Two Electrical Engineers are required. Must be registered or eligible for immediate registration with the Association of Professional Engineers of B.C. Applicants must have proven ability to coordinate and direct own staff and supervise others elsewhere, and develop a thorough knowledge of the electrical system under various operating conditions.
Please send restimes of experience and qualifications in confidence, quoting competition M-48 to:
Personnel Services Department,
B.C. Hydro & Power Authority,
970 Burrard Street,
Vancouver 1, B.C.

BOULTBEE SWEET REALTY LTD
CONDOMINIUM
FAIRLYN MANOR
415 LINDEN AVE.
South of Fairfield Rd.
OPEN TO VIEW DAILY
1:30 to 4:30 Except Friday
NOW HEAR THIS!!
LOCATION—Quiet, convenient Fairfield.
CONSTRUCTION—Quality and good taste throughout.
SIZES—The biggest bedrooms in town.
PRICE—Two bedroom from $22,900. Excellent financing available.
Boultbee Sweet Realty Ltd., 737 Fort Street

OPEN HOUSE
1425 McKENZIE AVE.
SAT. — 1:30 - 4:30

A very unique floor plan. 1350 sq. ft. home with three bedrooms, 2 bathrooms, two fireplaces, large living room, dining room, and family kitchen with teak cabinets. Shake roof, underground wiring, on sewer. Ready to move in. Full price $34,900 with terms or trade smaller home or lot.
IN ATTENDANCE
GEORGE WALL, 386-2955 or 478-5681
MAYFAIR REALTY LTD.

RED LION MOTOR INN APPOINTMENT

E. E. (Ben) Dyck

Mr. D. Leslie Rochford, General Manager, is pleased to announce the appointment of Mr. Dyck as Assistant Manager.

Dallas Place by the sea
670 DALLAS ROAD
Victoria's Most Exclusive Condominium
TRADE YOUR PRESENT PROPERTY ON ONE OF THESE DELUXE UNITS:
Ste. No. 501
2 bedroom $46,953
Ste. No. 103
3 bedroom $47,632
Open Daily from 1:30 - 3:30 Monday Thru Saturday
For Private Viewing Please Call—
Pemberton, Holmes Ltd.
1002 Government Street
384-8126
Jim West 592-3703 John Colwell 592-9828 Larry Brooks 478-2918

CITY OF PENTICTON
CONVENTION AND INDUSTRIAL BUREAU MANAGER

The City of Penticton, located in the heart of the South Okanagan, B.C., is amalgamating their convention and industrial promotional services.

We are seeking an individual who possesses initiative, drive, and has demonstrated his ability to organize and manage promotional activities and will be well qualified to sell this attractive city as an ideal location for selective industry and the holding of conventions and/or sales meetings.

Penticton has a developed industrial area in which is available a sizable acreage of vacant land. It also possesses one of the finest convention facilities in Western Canada.

Interested persons to submit complete confidential resume to H. W. Cooper, Administrator, to be received not later than February 28, 1972.

H. W. Cooper, Administrator,
City of Penticton,
171 Main Street,
Penticton, B.C.

WILLOW COURT
190 Gorge Rd., West
OPPOSITE BEAUTIFUL GORGE PARK . . . IT'S TRULY AN OUTSTANDING CONDOMINIUM
LARGE ONE AND TWO UNITS FROM $20,000
★ CLEAR TITLE FOR CASH OR EASY TERMS ★
BOULTBEE SWEET REALTY LTD 737 FORT
OPEN HOUSE DAILY
INCLUDING SUNDAY
1:30 to 4:30

Drug Charge Brings Suspended Sentence

"Over a substantial number of years," Judge William Ostler said Friday in Victoria Provincial Court, "I have never found a probation officer who has either been vindictive or partial."

And he added: "This probation officer has behaved in the same high standard that I have always found in the probation service."

The judge was referring to Cairine Ash, who was called to court after Karl Wolfgang Ladinig, 18, of Brentwood, about whom she had written a pre-sentence report, denied sections of Miss Ash's report.

Ladinig was found guilty Jan. 10 by Ostler following a trial on a two-count charge of possession of marijuana and hashish Nov. 30 in Saanich — small amounts when police checked him in a car.

He denied saying he would continue to use marijuana and hashish, as the report claimed and also that he considered the charges "dumb and stupid." He said he considered what he had done "dumb and stupid."

Miss Ash, called at the request of defence lawyer Robert Price, said Friday Ladinig used the words to describe both the offences and the charges and indicated he "felt dumb and stupid about breaking the law."

She repeated her statement that Ladinig told her he would continue to use marijuana and hashish and described Ladinig as uncommunicative rather than unco-operative.

Ladinig's father, Karl, called by Price to the stand, said relations with his son had improved since the offence. He said the son was working and he (the father) would make sure any medical treatment was followed.

Ostler decided on a suspended sentence and an 18-month probationary term for the marijuana count and a $250 fine for the other, noting this was the normal treatment for a first offender.

He said this went against Miss Ash's suggestion of a definite-indeterminate term in an outdoors detention centre, saying that was "a perfectly proper, reasonable and justifiable recommendation" which he changed only because of the statements of the father and Price.

Ostler then turned to Ladinig and said: "I urge you not to feel your counsel was approving of your past activity . . . he acted in what he conceived to be your best interests, as is his duty, and I am sure he didn't intend to indicate he condoned your past activity and attitudes.

"The probation officer was deserving of no criticism whatever and I do not think that any was intended."

—Colonist photos by Jim Ryan

Fatality-free record during recent Safe Driving Week earned awards for Victoria for fourth successive year and for Saanich for third year. Presentations were made Friday by Capital Region Safety Council officials. At right, Victoria acting mayor Ald. Percy Frampton accepts award from safety council president Conway Parrott as traffic engineer Dave Campbell and Police Chief Jack Gregory watch. Left, Saanich Mayor Hugh Curtis and Police Chief Bob Peterson receive merit award from safety council's Wallace Secord.

—William A. Boucher photo

Light Approach

Smart thing to do this week during power shortage was to dim lights or put them out entirely. Empress Hotel was one establishment which resorted to candles to save power during time B.C. Hydro had problems with delivery of Peace River electricity. In photo, porter Bob Riddler is shown with candelabra beside century-old Italian sculpture in lobby of hotel. Hydro announced Friday that crisis was over and customers could return to normal power usage.

Nil Scores

'Better Pictures With Less Film'

A study group whose purpose will be to analyze color photography and learn the correct use of a camera will hold its first meeting 8:30 p.m. Tuesday in the First United Church's education building at 932 Balmoral.

Allan McQuarrie, temporary president of the group, said the club will be named Greater Victoria Color Film Study Group and will meet on the first and third Tuesday of each month.

McQuarrie, officer-in-charge of the Victoria Weather Office, said the organization will encompass everybody from beginners to an advanced group and all are invited to pay a nominal membership fee and attend the meetings.

"The purpose (of the group) is to produce better pictures with less film," McQuarrie said. The meetings will be workshop and seminar sessions.

Organizers of the group hope to find guidance for the sessions by professional photographers.

Yugoslavs Grab Loose Change

BELGRADE, Yugoslavia (AP) — Several hundred antique gold coins were spilled onto a busy street accidentally from a clay jug unearthed by excavators and passers by snapped up all but six before police arrived, press reports said.

Slides Threat To Houses

FERNIE (CP) — Kaiser Resources Ltd. is initiating moves to relocate five houses in this southeastern B.C. community because of the danger of mudslides. A spokesman for Kaiser, which employs many of Fernie's residents in its nearby coal mines, said an agreement is anticipated between Kaiser, Dawson Development, which built the houses, and Compass Properties, which developed the land. Cost of moving the houses was set at $60,000.

Oak Bay Alderman

Socred Hopeful? 'Chit-Chat' Only

Oak Bay Ald. Shirley Dowell said Friday that reports she might run as a Social Credit candidate in the next provincial election were more the result of "social chit-chat" than an official approach by party members.

And Oak Bay Social Credit Association president Mrs. A. J. Ferguson-Roberts said, "I have heard nothing about it. She certainly wasn't asked by anyone on the executive."

Mrs. Dowell said she had been approached by Social Credit members, "but not officially."

"Just having social chit-chat about it over Christmas is quite different from being approached officially," she said.

She added that she was not a member of any political party.

Mrs. Ferguson-Roberts said although she didn't know of anybody on the executive approaching Mrs. Dowell, it was quite possible a party member could have informally sought her opinion as to whether she would consider running.

"I've often done it myself," she said. "I have asked many people if they would consider."

She said additional candidates for nomination were always welcome. "We like to have lots of people nominated — the more the merrier."

If Mrs. Dowell did run as a Social Credit candidate in the next election she would be up against new Progressive Conservative MLA Scott Wallace and B.C. Liberal party president Mel Couvelier.

Three-Way Hydro Project

Kootenay Plant Almost Certain

A proposed 500,000-kilowatt Kootenay Canal power plant on the Kootenay River near South Slocan has reached the stage of general agreement, Resources Minister Ray Williston said Friday.

The project, which would include construction of a three-mile diversion canal from the Corra Linn Dam to South Slocan, would be constructed and owned by B.C. Hydro, managed by Cominco Ltd. and West Kootenay Power and Light, under contract.

Williston said the new plant would enable utilization of the controlled water flow in the Kootenay River, created by construction of the Duncan Dam in 1967 and near completion of the Libby Dam in Montana.

Only half the regulated flow of water provided under the Columbia River Treaty is being used by the smaller plants in the area, Williston said.

"The United States authorities will be co-ordinating with Canadian requirements in storage and releases at the new Libby Dam and the extra waterflow available provides a ready-make source of valuable new power at low cost," the news release said.

Marine Calendar

NAVY

HMCS Terra Nova, Fundy, Chignecto, St. Croix, Qu'Appelle, Miramichi, Porte de la Reine, Chaveur, Chaudiere, Cowichan, Thunder, Rainbow, Provider, Gatineau — in port.

HMCS Mackenzie, Columbia, Porte Quebec — at sea, return as required.

CNAV Endeavour — in port.

CNAV Laymore — returns Feb. 12.

MARINE SCIENCES

William J. Stewart, Richardson, Vector — in port.

Parizeau — Georgia Strait.

COAST GUARD

Ready, Racer, Vancouver, Sir James Douglas, Camsell — in port.

Rider — Gulf Islands patrol area.

Quadra — on Station Papa.

MERCHANT

Nanaimo — Federal Mackenzie, Pacific Logger.

Port Alberni — Yamaume Maru, Fresno City, Fauskanger, Jala Moti.

Ladysmith — Eastern Ace, Seine Maru, Vanguard.

Victoria — Justinian, Atiki I, P. Cowichan Bay — World Pelagic.

Chemainus — Baron Ardrossan.

Port Alice — Vishva Seva.

Harmac — Viator

Tahsis — Anton Chekhov, Baron Forbes.

Houston Pass — Burn Wind.

mills paint sales

42nd ANNIVERSARY Sale

WALLPAPER SALE

GALAXY Single Roll 99¢

WASHABLE VINYL Single Roll 1.99

YOUNG 'N' FANCIFUL 1/3 OFF!

SUPERTEX ONE-COAT INTERIOR LATEX Reg. 7.95. GAL. 5.95

MILCRAFT INTERIOR LATEX Reg. 5.95. GAL. 4.95

FARGO INTERIOR LATEX GAL. 3.49

13-Oz.-14 Oz. SPRAY BOMBS EACH 99¢

EGGSHELL SCRUBBABLE LATEX GAL. 7.95

SHEEN-GLO SEMI-GLOSS ENAMEL GAL. 7.95

GIANT PAINT BRUSH SALE

1/3 - 1/2 OFF REGULAR PRICE

CHARGEX 383-8412

3172 DOUGLAS STREET (Across from Mayfair)

DAILY 9:00 - 5:30 FRIDAY 9:00 - 9:00

GLENSHIEL HOTEL SMORGASBORD

LUNCH (11:30 - 2:30) $1.25

DINNER (6 - 9) $2.25

606 DOUGLAS ST. 383-4164

NO MONEY TILL APRIL HONDA NEXT RED LION PEARSON

MV "QUEEN OF PRINCE RUPERT" ANNUAL REFIT

CANCELLED

Due to conditions affecting air and land transportation, the MV "Queen of Prince Rupert" will remain in service.

Winter Schedule to May 6

Tuesdays and Thursdays, northbound from Kelsey Bay. Wednesdays and Saturdays, southbound from Prince Rupert.

Summer Schedule May 8 to September 21

BRITISH COLUMBIA FERRIES

816 Wharf St., Victoria, B.C.

Reservations — Victoria, 382-5353; Vancouver, 524-4414; Prince Rupert, 624-9627.

For other information call your nearest ferry terminal.

Faircliff

The Good Life!

Start living it today!

BUY A CONDOMINIUM NOW!

Start living and owning a share of the good life. The leisure life, the comfortable, not-a-worry-in-the-world life. FAIRCLIFF surrounds you with lots of leisure living space, plenty of modern conveniences, some luxury touches and lots of spectacular view. Room to entertain friends and relatives, room to enjoy the good life. FAIRCLIFF is scenically situated and close to the sea. In fact, it's only minutes to downtown Victoria, but far enough to give you real quiet when you want it. You own not only your own one or two-bedroom condominium home, but also a share in the lovely surroundings. Secluded, treed and landscaped setting makes FAIRCLIFF a great getaway! Direct bus line to downtown. N.H.A. financing available.

OVER 2 ACRES OF NATURAL LANDSCAPING

- Trade-ins accepted
- Low Down Payments
- Underground Parking
- Full Elevators
- Resident Manager
- Open Roof Garden and Patios
- Recreation Room
- Pressurized Hallways for Fresh Air
- Relaxing Swirlpool
- Controlled Entrance
- Guest Parking
- Individual Private Patios
- Efficient Soundproofing
- Luxurious Wall to Wall Carpet
- Deluxe Westinghouse Frost Free Refrigerator
- Automatic Range, Dishwasher, Garburator
- Crestwood Kitchens
- Quality Construction

FAIRCLIFF is a development of DAWSON DEVELOPMENTS LTD., one of B.C.'s most renowned developers of new ideas in leisure living.

OPEN HOUSE:

Daily, 11:00 - 6:00

SUNDAYS, 12:00 - 5:00

1485 Faircliffe Lane (off Fairfield Rd.)

385-8822

DAWSON developments limited

Santa Anita Results, Entries

ARCADIA, Calif. — Results of Friday's thoroughbred racing at Santa Anita with entries for today:

First Race — $6,000, claiming, four-year-olds and up, fillies and mares, one and one-sixteenth mile:
Lady Of Greece (Belmonte) $8.00 $5.20 $3.00
Efficacious (Tejada) 11.60 4.60
Morn After (Shoemaker) 2.40
Also ran: Ole Girl, Off To Market, Amber Story, Irene Rey, Glenden, Aunt Nef, Magic Glass, Feather Dancer, Zero G. Time 1:42 1-5.

Second Race — $6,500, claiming, three-year-old fillies, six furlongs:
Chapuli (Ussery) $10.20 $5.80 $5.40
Our Chief (Shoemaker) 6.60 6.00
Johnny Eagle (Rosales) 11.80
Also ran: Nerreno, Nui Kanaka, Personally Yours, Donarius, Sailors Khal, Ehrem Ruler, Indignent, Everybody's Spirit, Preferred. Time 1:09 2-5.
Daily Double paid $59.80.

Third Race — $6,000, maiden four-year-olds and up, six and one-half furlongs:
Pink Dust (Shoemaker) $4.00 $3.20 $2.80
Publication (Lambert) 3.80 3.00
Bill Of Fare (Ramirez) 3.20
Also ran: King 'O' The Road, Nenas Orphan, Diverter, Benmost, Mighty Midget, Surely Pray, Golden Victory, Raksha, Tee Kayem. Time 1:15 2-5.

Fourth Race — $7,000 maiden three-year-olds, one and one-sixteenth mile:
First Barbarian (Pierce) $30.80 $9.60 $6.80
Kentuckian (Alvarez) 3.80 3.20
Lucky Event (Velasquez) 19.60
Also ran: I Sam, Port Gamble, Pelegrin Sands, Kisco Boy, Honeys Lark, Promolito, Most Bagdad, Astor Place, Marbrook. Time 1:43 3-5.

Fifth Race — $7,500, allowances, four-year-olds and up, fillies and mares, six furlongs:
Gala Occasion (Pincay) $13.40 $8.40 $4.80
Run Home (Nono) 8.60 5.60
Loves Policy (Shoemaker) 4.40
Also Ran: Minnie Mooky, Jungle Dance, Scatter Plan, Kevyn Lee, Crazy Donna, Blue Belle, Bold Contessa, Peles Co, Rare Filli. Time 1:08 two-fifth
$5 exacta paid $288

Sixth Race — $8,500, allowances, three-year-olds and up, six furlongs
House of Porter (Shoemaker) $11.40 $3.80 $3.00
George Gales (Lambert) 2.80 2.40
Traveling Fiddler (D. Pierce) 4.60
Also Ran: Tidy Tux, Royal Connections, Prince O' Pace, Bold Plaid, Dancing Matador. Time 1:09 one-fifth

Seventh Race — $10,000, allowances, four-year-olds and up, fillies and mares, six furlongs
A Lolta Laughs (Ussery) $25.00 $11.40 $5.60
Lost Moment (D. Pierce) 7.20 4.80
Lost Yesterdays (Lambert) 4.40
Also Ran: Money to Stash, Shirley, Rey, Inspire Me, Wicked Fairy, Pagan Song, Return to Paradise, Nepum, Colorado Twister. Time 1:08 four-fifth

EIGHTH Race — $15,000, claiming, four-year-olds and up, one and one-eighth miles, turf:
Fair Test (Grant) $18.80 $8.00 $4.20
Arcturus (Shoemaker) 3.80 2.80
Pollution (Belmonte) 3.60
Also Ran: Warlike II, Belisco, Domineering, Spot TV. Time 1:50 one-fifth

NINTH race — $6,000, claiming, four-year-olds and up, one and one-sixteenth miles
Party Suit (Campas) $16.80 $9.80 $6.80
Have Cash (Lambert) 8.20 5.60
Tau (Belmonte) 7.00
Also Ran: Epicure, Words and Music, Angelic Indian, Security Check, Twisted Piston, Fiddler's Boy, Fee, Alls Charger.
$5 exacta paid $304.

ENTRIES

FIRST RACE — $5,000, claiming, four-year-olds and up, seven furlongs:
Memphis Hero 115
Oak Alley 118
Kays Charger 105
King of Egypt 114
Red Shah 115
Bold and Saucy 115
De luxe Dancer 115
Runforyourmoney 114
Hobble Nobble 112
Winsome Steel 115
Julies Papa 114
Make an Offer 104
Hi Ho Dash 115
Jetillion 109
Castare 117
Arch Nal 115

SECOND RACE — $6,000, claiming, four-year-olds and up, six furlongs:
Envoy to Victory 115
Please Rickey 111
Chargers Pride 114
Oceans Saga 116
x-Derringer 111
High Pointer 115
Kings Delegate 108
Years Ago 116
First Salute 116
Mayberrys S. 116
Holly Park 116
Luckiest of All 115
Lady Myth 110
Stars and Stripes 116
Winter Khaled 116
Sorellas Home 105

THIRD RACE — $7,500, allowance, three-year-olds, six furlongs:
Coursing Ways 120
Perchancetodream 120
Bold Beat 117
Factional 120
Dapper Display 120
Manu 117
Honor Charge 114
Lapistoy 117

FOURTH RACE — $12,000, claiming, four-year-olds and up, one and one-sixteenth miles:
Snow Man 118
a-Nashua Road 121
Enoc-A-Nee 119
Motivator 119
To Market Jr. 117
a-Patsys Pride 118
California 116
Joe Namath 119
Largo 2D 117
a-entry.

FIFTH RACE — $8,500, claiming, four-year-olds and up, six furlongs:
Terra Berry 117
Wifes Objection 117
Young Trader 117
French Family 116
Donut Treat 116
Great Epci 117
Uncle Red 118
Sand Canyon 120
Withouthesitation 116
Prince Baroda 122
Night Launch 117
Short or Long 112

SIXTH RACE — $8,500, Allowance, three-year-olds, one and one-sixteenth miles:
Daringyoungman 115
a-Bicker 118
b-Happy Behave 118
Vain King 115
T. V. Tony 115
Fasimba 115
b-Brookmark 115
Money Game 115
a-Prince Luck 118
Gerrity 115
a-Entry.
b-Entry

SEVENTH RACE — $15,000 Handicap, four-year-olds and up, six and one-half furlongs, turf:
Times Rush 115
a-Miles Tyson 123
Birbante 114
Fast Fellow 115
b-Laroy 112
Lucky Step 121
c-Rissoni King 115
Titular II 114
Imaginative 113
Phaleron 117
Aisle C. 119
Inverness Drive 119
Dendror 113
a-Far To Reach 121
c-Esquiraza 113
b-Pausole 114
a-entry.
b-entry
c-entry.

EIGHTH RACE — $75,000 Added San Fernando Stakes, four-year-olds, one and one-eighth miles:
Bold Joey 117
West Coast Scout 123
a-Invested Power 113
b-His Majesty 117
Unconscious 123
Wing Out 120
Triple Bend 117
Niagara 120
Rock Bath 120
b-Good Counsel 117
Kfar Tov 120
Vegas Vic 117
a-Autobiography 117
a-entry
b-entry

NINTH RACE — $8,500, Claiming, four-year-olds and up, one and one-sixteenth miles:
a-Modern Spirit 114
Revitup 120
a-Arsenal 117
Royal Khalwar 117
Mambo Jambo 120
Right Command 111
Flashco 117
Fort Point 117
Courageous Mac 117
Archwood 119
Market Minstrel 116
a-entry
x-AAC, listed to post.

Hialeah Sale Sets Records

MIAMI (AP) — The four-night Hialeah sales of two-year-old thoroughbred horses in training brought a record $4.3 million for 88 horses.

Agent Tex Sutton, bidding on behalf of an unknown client, paid the highest price, $70,000 for Famous Diplomat. Arthur Appleton bought Sizzling Graustark for $69,000.

Previous record for the sale was $4.2 million, set in 1970.

On closing night Thursday, 70 horses sold for $1.2 million. It was the second time in the 15-year history of the sale that the gross went over $1 million each night.

Stram Signs Lengthy Pact

KANSAS CITY (AP) — Hank Stram, who as head coach has led Kansas City Chiefs to a 104-56-8 record in 12 years, has signed a new 10-year contract.

The contract also gives him the additional title of vice-president of team operations, does not alter his responsibilities—coaching, signing players and scouting, team owner Lamar Hunt said Friday.

NO MONEY
TILL APRIL
HONDA
NEXT RED LION
PEARSON

Sands
Your Four Community
Funeral Chapels
Dedicated to Service
sensible prices
Victoria 388-5155
Sidney 656-2932
Colwood 478-3821
Nanaimo 753-2032

RADIO SHACK
OVER 55 STORES COAST TO COAST IN CANADA
new for 1972
OUR BEST!

The Finest Realistic Stereo Receiver EVER!
Model STA-180: 120 watts rms. FET/IC Circuit! 3 Tone Controls! FM Stereo Select!
499.95
EVERY Feature for the Ultimate in AM/FM Stereo Performance!
EVERY Feature for the Ultimate in User Convenience!

Radio Shack brings you "expensive" stereo at $100 — $200 UNDER what you'd expect to pay. We've included EVERY famous "Realistic" feature, 50 years of design experience, and the most advanced circuitry available today. There's a separate front end, illuminated tuning dial, pointer and thumbwheel knob for FM and AM — completely independent! There's two tuning meters — center-channel and signal-strength for FM, signal-strength for AM, all the tuning precision you'll ever need. Special power/mode pushbuttons give you the program you want and turn the receiver on — no wasted power, no bothersome switching. FM dial pointer changes colour to indicate a stereocast — a power/mode switch lets you tune ONLY stereo stations. Switches for main and remote speakers and headphones let you listen when and where you want to. Our exclusive Glide-Path(tm) volume controls give you independent and visible control of each stereo channel; PLUS "Perfect Loudness" which automatically provides correct low-level compensation at all volume levels! Complete tape inputs and outputs with input level control and monitor switch; allows dubbing from two tape decks in either direction. A phono input level switch for high or low-level cartridges; two aux. inputs with level controls for TV or other accessories. Has bass, treble, midrange tone controls, high and low filters, loudness switch. Exclusive "easy-access" speaker and input terminals are located under the "Flip-Top" at the top rear of the STA-180 — all connections can be made from the front of the receiver! Two AC convenience outlets (unswitched); positive "push-in" speaker connectors. Handsome black-front panel with "black-out" tuning dials, brushed aluminum trim, custom wood case. Size: 19 1/4 x 14 3/4 x 6 1/4". 31-2036. Shipping weight 38 lbs. 499.95

Add two Radio Shack OPTIMUS-6 speakers and its unbeatable
139.95 EACH
The OPTIMUS-6 that adds a fashionable flair to any hi-fi installation. Our walnut end-table speaker system features tasteful Mediterranean styling and classic octagonal "sound column" and circular top. Special-design 10" woofer and two 3" tweeters provide smooth 20-20,000 Hz response. Oiled walnut finish all around — not even a nameplate to mar its beauty. 12 watts min. 8 ohms. 23-3/4" high, 19" dia.
40-1970. Ship. wt. 40 lbs. .... Each 139.95

CHARGEX

RADIO SHACK RAIN CHECK POLICY
If any advertised item is temporarily "sold out", a "rain check" assures you of the advertised price when back in stock.

CREDIT TERMS AVAILABLE

UNIVERSITY HEIGHTS SHOPPING CENTRE
Syd Pratt, Manager
477-9119

609 YATES STREET
Phil Smith, Manager
384-6411

FREE CATALOGUE AT YOUR LOCAL STORE OR WRITE TO: BOX 340 BARRIE, ONT.

Zeller's
Hillside Shopping Centre
Saturday, Jan. 29

SATURDAY SUPER SAVERS

MEN'S KNIT SHIRTS
S-M-L-XL. Values to 13.88.
9.86

LADIES' PANT TOPS
100% Nylon. Long or short sleeve. Reg. 4.44.
3.27

INFANTS' SLIM SET
2-pce. stretch nylon. Sizes 12-24 months. Reg. 2.94.
2.27

DINNER SET
33-pce. Melamine. Asst. designs. Reg. 15.88.
12.88

RUGS
9'x12', 100% Nylon, foam back. Quantities limited. Reg. 53.96.
44.88

HAIR COLOR
Revlon — Shampoo In. Asst. Colors. Reg. 2.95.
2.27

SKILLET RESTAURANT SPECIALS

EARLY BIRD BREAKFAST
9:30 - 11:30
2 Eggs
2 Strips of Bacon
2 Slices of Toast
2 Cups of Coffee
69c

BUCK NIGHT EVERY TUES., THURS., SAT.
STARTING AT 4:00
Chicken in a Basket
Fish in a Basket
Spaghetti and Meat Sauce
Pure Ground Beef Steak 'n Onions
1.00

MEN'S DRESS SHIRTS
Permanent Press. Sizes 14½-16½. Reg. 6.86.
5.47

LADIES' Stretch Nylon Flares
Spring shades. Sizes 10-20. Reg. 4.96.
3.88

BOYS' KNIT TOPS
100% stretch nylon, long sleeve, mock turtle. Sizes 4-6x. Reg. 1.57.
1.17

BRADFORD STEAM IRON
Poppy, avocado, gold. Reg. 12.94.
10.88

CARPET PROTECTOR
CLEAR VINYL
28" Runner. Reg. 89c ft.
67¢ ft.

STEREO LONG PLAY ALBUMS
99¢

BUY NOW—CHARGE IT

Hillside SHOPPING CENTRE such a pleasant place to shop
OPEN DAILY 9:30 TO 9:30

Brundage Bid To Oust Skiers Labelled Failure

SAPPORO, Japan (AP) — Reliable informants say the drive by Avery Brundage, president of the International Olympic Committee, to oust some top Alpine skiing stars from the 1972 Winter Games has failed so far because of lack of evidence.

The informants said Friday night that unless additional evidence is presented by Brundage, all skiers who had been charged with commercialism would be eligible to enter the Games which open here Feb. 3.

This would leave the Sapporo Olympics intact as the top-level competition in all winter sports divisions.

The IOC eligibility commission and the IOC executive board considered the charges in Tokyo Friday. The informants said the commission refused to accept as evidence newspaper clippings showing the stars with their skis.

Furthermore, the commission headed by IOC vice-president Hugh Weir of Australia declined to make the new IOC Rule 26 on amateurism retroactive prior to April, 1970, when it went into force, they said.

This meant that any violations which possibly may have been committed prior to this date would not be held against the skiers.

While the IOC groups met in Tokyo, officials of the powerful Austrian and French ski teams met in Sapporo and later Neinz Pruckner, president of the Austrian Olympic Commitee, said: "We hold identical views."

Both the Austrians and the French have threatened to withdraw all their skiers if any of them should be barred by the IOC.

After this French-Austrian meeting broke up, top officials of the International Ski Federation (FIS) met in another hotel.

Details of the meeting were not known.

Brundage is due in Sapporo today and is scheduled to hold a news conference.

Sixth Straight Loss

Seals, Meloche Shut Out Leafs

EAST DIVISION

	P	W	L	T	F	A	Pts
Boston	47	32	7	8	190	104	72
New York	46	31	8	7	208	104	69
Montreal	47	26	13	8	182	133	60
Toronto	49	20	19	10	132	135	50
Detroit	48	21	20	7	150	153	49
Vancouver	45	13	27	5	112	154	31
Buffalo	50	10	29	10	129	190	31

WEST DIVISION

	P	W	L	T	F	A	Pts
Chicago	47	32	10	5	156	85	69
Minnesota	48	26	15	7	130	105	59
California	51	16	25	10	145	190	42
St. Louis	48	17	24	7	135	156	41
Philadelphia	46	13	25	8	109	148	34
Pittsburgh	48	12	27	9	113	152	33
Los Angeles	50	13	33	4	114	196	30

Next games: Tonight — Toronto at Vancouver, St. Louis at Montreal, New York at Minnesota, Boston at Philadelphia, Los Angeles at Detroit, Chicago at Pittsburgh.

OAKLAND — Toronto Maple Leafs continued their disastrous road trip through the Western Division of the National Hockey League Friday by bowing 3-0 to the California Golden Seals.

Winless in its last six starts including five road games, Toronto remains in fourth place in the Eastern Division one point ahead of Detroit Red Wings but the Wings have a game in hand. The seven-game Leaf road trip continues tonight in Vancouver against the Canucks and concludes Tuesday in Detroit.

Toronto's problems began on Jan. 16 with a 4-3 home-ice loss to St. Louis Blues. Leafs then lost a 1-0 heartbreaker in Montreal and followed with losses in Minnesota, Chicago, Los Angeles and now Oakland.

The shutout by Gilles Meloche was the third of the season for the young California goaltender and marked the third time in six games Toronto has failed to score. Over the past six games, Toronto has allowed 21 goals while scoring only seven times.

Rookie Ivan Boldirev gave Meloche all the support he needed, scoring on a first-period backhand shot for his ninth goal.

Bobby Sheehan, scoreless since New Year's Eve, scored midway through the third period and Wayne Carleton collected his 12th goal during a power play with less than four minutes to play.

Meloche, who came to the Seals in a pre-season trade with Chicago, stopped 30 shots while the Seals managed 23 drives at Toronto veteran Jacques Plante.

Leafs' best scoring opportunity came late in the second period when Darly Sittler was sent into the clear by Plante but Meloche came out of the crease and swept the puck off Sittler's stick before he could shoot.

Tonight's game between Toronto Maple Leafs and Vancouver Canucks will be telecast on Channels 2 and 6 and broadcast on radio station CKNW (980) starting at 5 p.m.

The win may have been costly for California, which moved into third place one point ahead of St. Louis, when high-scoring winger Gery Pinder was helped from the ice with bruised ribs in the second period after falling into the boards behind the Toronto net.

TORONTO 0, CALIFORNIA 3.
FIRST PERIOD
1. California, Boldirev (9) (Shmyr, Carleton) 14:30.
Penalties — Dorey (T) 1:20; MacKechnie (C) 15:32; Sittler (T) 18:16.
SECOND PERIOD
No scoring.
Penalties — Ley (T) and Carleton (C) (majors) 3:58.
THIRD PERIOD
2. California, Sheehan (18) (Shmyr, Croteau) 10:37.
3. California, Carleton (12)—(Redmond, Boldirev) 16:11.
Penalty — Dorey (T) 14:25.

Stops:			
Plante (T)	5	7	8—20
Meloche (C)	6	14	8—30

Attendance 7367.

U.K. Soccer

ENGLISH LEAGUE
Division III
Shrewsbury 3, Chesterfield 4.
Tranmere 0, Aston Villa 1.
Division IV
Barrow 3, Stockport 2.
Southend 1, Colchester 4.

Toronto goalkeeper Jacques Plante and Norm Ferguson of the Golden Seals keep eyes on the puck during goal-mouth action in Friday's game

Chuvalo and Gray Keep Ring Titles

VANCOUVER (CP) — Canadian heavyweight champion George Chuvalo retained his title Friday night when challenger Charlie Chase was unable to continue after the sixth round.

Chase broke his right hand in the fourth round and fought for another two rounds before giving up.

In an earlier fight, Canadian welterweight champion Clyde Gray of Toronto knocked out challenger Lonnie States in the fourth round.

Former world heavyweight champion Muhammad Ali also fought two exhibitions.

BIG WEIGHT EDGE

Chase weighed in at 194¾ pounds, giving away more than 25 pounds to Chuvalo. Chuvalo stalked Chase for much of the sixth round but the Montreal challenger counter-punched effectively and kept the Toronto champion off balance. Neither fighter was in serious trouble before the end came, although Chase was rocked in the fifth round by a hard right hand.

Chase had a large swelling under his left eye and Chuvalo was cut slightly under the right eye but there was no danger of the fight being stopped.

In the welterweight bout, Gray easily disposed of States, of Windsor, N.S.

Gray was easily the better fighter as he pounded States almost at will in the final round of the fight. The end came at 1:39 of the fourth round. Gray had knocked States down twice earlier in the round.

During the first three rounds, States' main intention seemed to be to keep away from the hard-hitting Gray, who chased him around the ring to accompanying boos from the crowd. Neither fighter did any damage until the fourth round.

Gray, who weighed in at 147, was rocked by a combination from the 146-pound States in the fourth round but then swarmed back to take command.

None of the three knockdowns came as the result of one punch, but rather from a series of rights and lefts.

DISPLAYS SHUFFLE

Ali entertained the crowd of about 11,000 with two five-round exhibition bouts against Tracy Summerville and Jeff Merritt, both of Miami.

Throughout both fights Ali concentrated on footwork and didn't throw any damaging punches. He brought a roar from the crowd in some of the rounds by exhibiting his well-known "Ali shuffle."

In the final round against Merritt, Ali was knocked down in an obvious bit of clowning.

Following the bouts, Ali told the crowd he would like a fight with Chuvalo "and I hope we can hold it in this arena."

Ali defeated Chuvalo in a 15-round heavyweight title fitht in 1963.

Ali, who won the title under the name Cassius Clay, will fight exhibition bouts in Calgary and Edmonton next week.

Sport Today

SQUASH

9 a.m. — Start of second day's play of three-day Pacific Northwest junior championships, Victoria Racquet Club and Sussex Club courts.

BASKETBALL

9:30 a.m. — Start of Victoria and District Amateur Association jamboree, 12-hour continuous program, Victoria High School.

4:30 p.m. — Exhibition junior men's game, University of British Columbia Jayvees vs. University of Victoria Jayvees, UVic gymnasium.

6:30 — Western Canada Intercollegiate Athletic Association Women's League game, UBC Thunderettes vs. UVic Vikettes, UVic gymnasium.

7:00 — Exhibition boys high school game, North Surrey Spartans vs. Victoria Totems, Oak Bay High School.

8:30 — WCIAA Men's League game, UBC Thunderbirds vs. UVic Vikings, UVic gymnasium.

8:30 — Exhibition boys high school game, Abbotsford Panthers vs. Oak Bay Bays, Oak Bay High School.

7:00 — Exhibition boys high school game. Hillside Highwaymen vs. Belmont Braves, Mt. Douglas High School.

8:30 — Exhibition boys high school game, Delbrook Hilltoppers vs. Mt. Douglas Rams, Mt. Douglas High School.

HOCKEY

2:30 p.m. — Start of Victoria Racquet Club Minor Hockey Night activities, Victoria Racquet Club.

4:00 — Start of Esquimalt Minor Hockey Night activities, Esquimalt Sports Centre.

8:30 p.m. — Vancouver Island Junior League game, Port Alberni Timbermen vs. Victoria Cubs, Memorial Arena.

Vikings, Vikettes Bow to UBC Clubs

Twelve points was the margin between victory and defeat for both University of Victoria men's and women's basketball teams when they bowed to their powerful rivals from the Mainland, University of British Columbia, Friday night.

Getting 21 points from Gord Hoshal and 14 points from Tom Holmes, the UVic Vikings played well in the main game in the UVic gymnasium and did well to hold UBC Thunderbirds, considered one the strongest teams in Canada, to a score of 75-63.

FOUL TROUBLE

Although the Thunderbirds enjoyed a 36-26 lead at half time and only increased this margin by another two points after the interval, it was in the second half, when Holmes ran into foul trouble, the UBC took command and prevented a home-team takeover.

Mainly responsible for the strong UBC second-half stand were John Mills, with 18 points, and Stan Calligari (10), who did some good outside shooting. Other leading scorers for UBC were Jack Hoy, with 17 points, and Ron Thorsen (15).

UNBEATEN IN NINE

UVic Vikettes also played well in an earlier game to hold the strong UBC Thunderettes, unbeaten now in nine straight games in the WCIAA, to a score of only 54-42.

Vikettes, with 16 points from Lorna McHattie and 10 from Yvonne Letellier, began well and trailed only 17-21 at half time but the Thunderettes took over with some strong outside shooting in the second half.

Terri McGovern and Debbie Phelan led the UBC girls with 12 points each. In a junior varsity men's exhibition game at UVic, UBC Jayvees defeated UVic Jayvees, 55-45.

The teams all meet again today with the junior varsity game at 4:30 p.m., the girls' at 6:30 p.m. and the men's game at 8:30 p.m.

THUNDERBIRDS (75) — Rod Matheson 7, Darryl Giernes 4, Peter Herd 4, Stan Calligari 10, Jack Hoy 17, Ron Thorsen 15, John Mills 18, Doug Cripps, Bob Dixon, Bob Phillips.

VIKINGS (63) — Doug Walton, Tom Child 11, Gord Hoshal 21, Tom Holmes 14, Brent Mullins 7, Mike Bishop 9, Dave Wallace, John Campbell, Harry Hunter 1.

THUNDERETTES (54) — Lynne Wells 6, Lynda McCulloch 2, Bev Bland 2, Janice Gee 6, Joanne Sargent 6, Terri McGovern 12, Peggy Robinson, Wendy Grant 8, Heather Cranston, Debbie Phelan 12.

VIKETTES (42) — Mary Clarkson 7, Laury Atkinson 2, Rose Jossul 5, Yvonne Letellier 10, Gail Carlson, Judy Pearson, Lynda Braun, Pam Henson, Dierdre Ouden 7, Lorna McHattie 16, Eva Van Wouw.

Two Nanaimo Rinks Score in Openers

NANAIMO (Special) — Nanaimo rinks skipped by Norm Theissen and Ron Hungle took advantage of home ice to post convincing victories Friday in the opening round of the Vancouver Island Men's curling playdowns.

Theissen, along with Jack Bates, Bill Rafter and Jack Taylor upset Gary Leibel of Victoria, 8-5, while Hungle, with Craig MacRae, Smokey Ahlstrom and Joe Manzini, dumped Jim Marasco of Port Alberni, 14-10.

In other first round action, Fred Duncan of Duncan needed three points on the 11th end to edge Pat Thompson of Victoria, 8-6, while defending provincial champion Moe Hill of Victoria Playland topped John Hartt's Port Alberni foursome, 10-6.

Duncan meets Theissen while Hungle and Hill tangle on today's 2:30 draw on the "A" side of the double-knockout competition.

On the "B" side, Thompson and Leibel and Maracso and Hartt meet with the losers eliminated from further play.

F. Duncan (D)	010 300 010 03x— 8
P. Thompson (V)	101 020 100 10x— 6
G. Leibel (V)	001 003 010 00x— 5
N. Theissen (N)	310 110 101 00x— 8
R. Hungle (N)	401 031 020 201—14
J. Marasco (PA)	010 300 202 020—10
M. Hill (P)	011 020 102 102—10
J. Hartt (PA)	100 201 010 010— 6

Nanaimo Rink Still in Running

VANCOUVER — Three rinks, including Vancouver Island champion Karen Kaese's Nanaimo quartet, remain in contention for the district one berth in the B.C. women's curling playdowns following Friday action at the Vancouver Curling Club.

Mrs. Kaese and Ethel Graham of Cloverdale, both 2-1 after two days' play, will join Shelly Benton of Vancouver Capilano Club, 1-1, in a three-way playoff today with the winner advancing to the B.C. finals in Dawson Creek, Feb. 4-6.

The Kaese foursome, which includes Shannon Blackburn, Loretta Ahlstrom, and Jeanne Beaulac, eliminated Richmond's Lorna Katalinic from the double knockout competition by an 11-3 margin Friday morning. At the same time, Miss Benton edged Mrs. Graham, a former district champion, 6-5, by counting on a last-rock draw to the eight-foot ring.

In the only afternoon match Friday, Mrs. Kaese led 9-7 after nine ends but gave up three points on the tenth, to lose, 10-9, to Mrs. Graham.

Mrs. Kaese and Miss Benton will meet at 2 p.m. today with the winner meeting Mrs. Graham at 6 p.m.

Chemainus Tops Hockey Vikings

Chemainus Blues downed University of Victoria Vikings, 3-1, Friday night in an exhibition hockey game at Esquimalt Sports Centre.

George Ross, Rick Adams and Dave Fedun scored for the Blues, making their first appearance this season at Esquimalt. Terry Oscarson got Vikings' only goal.

In another exhibition game, Darryl DeWynter's second goal of the game, with only 15 seconds left, lifted UVic Norsemen into a 3-3 tie with London Boxing Club. It came in a scramble and with UVic goalkeeper Greg Larsen on the bench in favor of a sixth attacker. Kevin DeWynter got the other Viking goal. Doug Boyer, Russ Joyal and Bill Knezacky scored for London Boxing.

Victoria Clubs Top Mainland Visitors

Victoria-area teams scored a clean sweep in four exhibition boys basketball games Friday night against Lower Mainland clubs.

Oak Bay defeated North Surrey Spartans, 64-59, despite a 24-point performance by Spartans' Ken Stacey. Mark Anderson and Mark Campbell sparked the Bays with 17 and 16 points, respectively.

In the other game at Vic High, Totems, led by John Hampton's 18 points, edged Abbotsford Panthers, 49-46. Mark Sweeney had 20 points for Panthers.

At Belmont, Braves dumped Delbrook Hilltoppers, 81-56, with Lee Edmondson leading the way with 30 points. Jim Kupiak contributed 20 points to the victory.

Mt. Douglas Rams tripped Hillside Highwaymen, 61-44, in the preliminary. Bert Zeth- of and John Champion had 14 points each for Rams and Dave MacAdams scored 14 for Hillside.

The teams finish their weekend series tonight at Oak Bay and Mt. Douglas high schools.

Bruins Continue Winning Streak

WESTERN DIVISION

	P	W	L	T	F	A	Pts
Calgary	42	32	9	1	191	101	65
New West.	44	29	15	0	192	142	58
Edmonton	42	27	13	2	196	158	56
Medicine Hat	45	23	21	1	215	209	47
VICTORIA	44	13	29	2	144	195	28
Vancouver	43	11	32	0	135	242	22

EASTERN DIVISION

	P	W	L	T	F	A	Pts
Regina	43	26	16	1	171	142	53
Brandon	44	24	20	0	212	194	48
Saskatoon	41	22	16	3	186	142	47
Flin Flon	48	18	30	0	169	218	36
Winnipeg	42	16	25	1	134	152	33
Swift Current	44	14	29	1	154	204	29

Next games: Tonight—Vancouver at Medicine Hat, Winnipeg at Flin Flon.

New Westminster Bruins have finally made it into sole possession of second place in the Western Division of the Western Canada Hockey League.

The Bruins' 4-2 win over Saskatoon Blades Friday night lifted the coast club two points ahead of Edmonton Oil Kings and within seven Calgary Centennials.

But their current win streak of 17 games is still short of the league record which the Bruins established when they played out of Estevan.

RECORD STREAK

In 1967 Estevan won their first 22 games before losing, 4-3, to Saskatoon.

And this is the first time in three seasons that any team other than Calgary or Edmonton held sole possession of the first two places in the Western Division.

In the 1969-70 and 1970-71 seasons, and so far this season, the two teams had held either first or second place until Thursday night when New Westminster jumped into a tie with Edmonton for second place.

In the other game Friday night Regina Pats outscored Brandon Wheat Kings, 7-4.

A third scheduled game, Victoria Cougars vs. Swift Current Broncos, was postponed to March 6.

A crowd of 3283, largest of the season in Saskatoon, saw goalkeeper Terry Richardson of the Bruins shine as the Blades outshot New Westminster, 36-29.

PACES ATTACK

Rookie centre Vic Mercredi paced the Bruins' attack with two goals and Bernie Lukowich and Lorne Henning each scored once. They were the 30th goals of the season for both Lukowich and Henning.

Don McLeod and Ralph Klassen scored for Saskatoon.

In Regina before 1829 fans, the Pats grabbed a 5-0 lead in the first period, highlighted by the performance of Glen Burdon who fired three goals and was credited with one assist.

The other Regina goals were scored by Scott Smith, Clark Gillies, Ken Marit and Mike Wanchuk.

Wayne Coxworth, Donn McLaughlin, Grant Thomson and Ron Chipperfield counted

Hickok Award

The 22nd annual Hickok Professional Athlete of the Year Award was voted to golfer Lee Trevino Friday with 70 first-place votes and 302 points, far ahead of Roberto Clemente of Pittsburgh Pirates who polled 162 points. Heavyweight champion Joe Frazier received 160 points. Trevino will receive the diamond-studded Hickok Belt, valued at $10,000.

Squash Tourney Gets Underway

Action was limited to Victoria players when the Pacific Northwest Junior Squash Championships got under way at the Racquet Club Friday night.

More than 100 players from various parts of British Columbia and Washington are taking part in the three-day tournament which continues at 9 a.m. today and ends with the finals of all events Sunday afternoon.

In boy's under-15 games, Geoff Gudewill defeated John Bland, 3-0; and Paul Monaghan beat Rens Davis, 3-0.

Only other first-round boys' games were in the under-13 section where James Proctor defeated Paul Yates, 3-0; David Izard beat Mike Knowles, 3-1; Russ Cowan downed Colin Gareau, 3-0; and Dave Knowles blanked Doug Davis, 3-0.

Kelly Shepherd was defeated, 3-1, by Gail Miller in a girls' final under-19 first-round game. In under-16 contests, Sandy Dowling defeated Tina Parsons, 3-0; Tina Wood beat Nina Bland, 3-0; Francis Selina defeated Cathy Lightbody, 3-1; and Brenda Cameron downed Janice Noel, 3-0.

MEMORIAL ARENA
EXCITING JR. 'B' HOCKEY
VICTORIA CUBS
vs.
PORT ALBERNI
SATURDAY—8:30 P.M.
ADULTS 1.00
STUDENTS, O.A.P. 50c

Olympic Bunnies Free of Guidelines

SAPPORO, Japan (AP) — Keiko Okudaira giggled, blushed and said it takes a tall, dark and handsome man to catch the eye of the Japanese girl.

"I think most of us prefer the slim figure-skating type, not the big bobsledders," she added.

"Clean cut, not much hair, no mustaches and beards," said Misako Date, 21, who can speak articulately in six languages.

"Dark like the Italians and French, not blonde like the Scandinavians," said Keiko Akiyama, 21.

The two Keikos and Misako are part of the 600-member hostess corps serving as interpreters and aides for the 1089 athletes from 35 nations, thousands of badge-wearing officials and visitors descending on this remote island outpost for the Winter Olympic Games.

They are the Olympic bunnies.

They move about this festooned winter wonderland like Oriental dolls, always at one's elbow for any emergency.

They are the cream of Japanese young womanhood, most of them college girls ranging in age from 18 to 23, few much more than five feet tall, personable, demure and almost indistinguishable in their tall fur hats, black pants suits and snow-white fur-collared coats.

Unlike the hostesses at the 1970 Osaka Expo, where restrictions were severe and the girls were not permitted to mix socially after hours, the Olympic bunnies are confined by no such straight-jackets.

"We have imposed no rules or guidelines," Masayuki Kikuchi, secretariat of the organization committee, said. "After their duty, they may do as they please."

Yetsies' Voice Tunes Up For Colonist Bowlspiel

By KING LEE

Bowlspiel fever is starting to pick up and you can bet Marge Vickery will have the vocal cords of her Yetsies warmed up.

If Jack Short is the Voice of the Races, then Mrs. Vickery can qualify for the Voice of The Daily Colonist-sponsored Vancouver Island Fivepin Bowlspiel which will be held March 2 to 5 at Gibson's Bowladrome.

It's the ninth annual event and also the ninth time Mrs. Vickery has entered the tournament, lending her vocal support for anyone and everyone, whether bowling against her Yetsies or not.

Yetsies' crew also includes Barb Hyde, Mrs. Vickery's daughter, Pat Stuart and Min Mann. They've been together for about nine years in league bowling and in bowlspiels in Duncan and Nanaimo.

When Yetsies travel out of town, they usually pick up a spare for Mrs. Hyde who has three small children to look after.

The name is a takeoff on the poker-on-dice game called Yatzee which the team plays after bowling.

Although they have never won the "A" event in the bowlspiel, they did win the provincial Teambowl competition about six years ago, worth $500.

Mrs. Vickery does her bowling four mornings a week, three times in fivepins and once in tenpins. Yetsies are together in the Thursday Coffee Cuppers League at Town and Country Lanes. Fifth member of the team is Jean Page.

If you should draw the Yetsies during the bowlspiel at Gibson's better bring along your best voice, or you'll be swept away in their enthusiastic vocal tide.

Entries close Sunday for the 32nd annual Victoria Tenpin Association men's tournament at Mayfair Lanes Feb. 5, 6, 12 and 13. Team events will be held the first weekend and the final two days will be for singles and doubles. Entry forms are available at Mayfair or Gibson's Bowladrome.

★ ★ ★

PIN POINTS: **Enid Van Kooten** and **Wayne Old** won the Port Alberni rolloffs for the Canadian Closed fivepin singles championships and travel to Victoria Feb. 26 for the provincial finals at Gibson's Bowladrome. The tournament will be held in conjunction with the B.C. Coast Zone rolloffs for four berths in the Western Canada Fivepin Championships in Saskatoon . . . **Janet Ross, Elsa Barker** and **Flo Stillwell** were winners of Friday's singles tournament at Town and Country Lanes . . . **Diane Peterson** bowled a 153 triplicate Saturday in the American Junior Bowling Congress junior league at Mayfair Lanes . . . An oddity in the Friday Mixed League at Chemainus Bowlarena is that **Stan Christie, Sr.,** and **Stan Christie, Jr.,** both have 410 singles this season. Stan Jr. also has 410, in another league . . . Returned to the Port Alberni Bowling Association executive were president **Bill Mathers,** secretary **Shirley Hendrickson** and treasurer **Tom Sjoquist** . . . **Lee Cliff,** a bantam in the Youth Bowling Council league at Town and Country, fired a 544 total for two games with a 260 start and 280 finish.

★ ★ ★

Top scores reported:

TENPINS

Mayfair Lanes

Men — Wally Ostafychuk 633, Max Uhl 630, Ken Grexton 624, 603 (247), Tom Newbegin 620, Ron Rowley 615 (269), Sonny Hugel 611, Brian Grexton 609, George Medland 609, Jim Peterson 608, Don Samuelson 607, Bill Lewis 603, Hugh Reid 603, Mike Wengrowich 602, Don Shaw 600 (242), Harold Lunde 600, Fred Rentz 600, Bruce Logie 594, Doug Aune 594, Lyle Sheepwash 593, George Sage 592, Henry Loo 585, Bob Sheppard 585, Bud Anderson 583, Keith Snelling 582, Rick Blake 580, Wally Weinberger 579, Eric Hansen 577, Gary Worth 576, Wilf Smith 576, Frank Miller 575, Bill Robertson 575, Charlie Cowie 574, Mike Thompson 574, Len Parsons 574, Len Scott 574, Gary Barker 572, Tom Newbegin 571, Tom McMurray 570, John Edge 568, Sonny Hubet 568, Harry Cool 565, Ron Woolcock 565, Karl Zwick 564, Eric Goodwin 563, Mario De Cicco 562, Bill Mowatt 560, Garry Wilson 560, Howie Reed 560, Roy Begg 558, Dave Kirby 557, Glen Morrison 557, Darryl Smith 557, Frank Miller 556, Will Smith 555, Sheldon Nipp 555, Harold Melville 555, Dave Michell 554, Pony Moore 554, Howie McLaughlin 554, Jim Edwards 552, Jim Norbury 551, Al Shaub 550, Terry Shenton 550, Al Campbell 550.

Women — Alice Hill 611, Dot Bennett 583, Nancy Robertson 563, Sylvia Young 555, Iris Murrant 554, Carol Newcomb 551, Marlene Mitchell 551, Ev Noonan 547, Betty Breiten 543, Flo Manns 539, Muriel Dodsworth 539, Freda Peacock 538, Win Forlin 534 (234), Edith Smith 534, Peggy Parsons 532, Loreen Reid 532, Isy McGillivray 529, Carol Taylor 529, Peggy Jones 528, Olive Scott 527, Jessie Holding 526, Pat Metcalfe 520, Vera Kirby 518, Ally Worboys 518, Corryne Goodwin 518, Helen Young 517, Marilyn Nelson 512, June Peddlesden 511, Judy Soyka 510, Jean Kellner 510, Sharon Newcomb 509, Emmy Plesch 508, Marie Weber 506, Marie Fyvie 505, Marilyn Buzzard 503, Emily Medland 503, Etta Shaw 503, Avis King 502, Ev Donaldson 502, Rita Clarke 502, Anne Fish 502.

Gibson's Bowladrome

Men — Jim Ferguson 591.

Women — Penny Bell 512.

Fiesta Lanes (Nanaimo)

Men — Mike Krall 627 (254), Vic Bertolotto 563, Larry Coombs 560, Harry Sage 558, Terry Hales 556, Bob Boudot 554, Mel Wowchuck 553, Ron Lloyd 552.

Women — Clara Fulle 541, Joy Cameron 504.

Duncan Bowling Centre

Men — Bob Willis 603, Manfred Schmidt 592, Wayne Hayton 575, Hank Barrick 567, Garnet Mah 567, Hank Van Eeuwen 565, Clint McDonald 562, Terry Sayce 558, Chuck Boyles 556.

Women — Marg Waldron 583, Jean Capelle 562, Ruth Groves 513.

FIVEPINS

Gibson's Bowladrome

Men — Ross MacKinnon 884 (311), King Lee 855 (327), Robs Wilson 850 (301), Wally Weinberger 847 (328), Steve Rasmussen 826, Jack Scott 802.

Women — Evie Weinberger 885 (376), Dot Jacob 790, Dorothy Krimmer 789, Donna Brock 770 (329), Fran Woodruff 769, Mary Ball 768 (338), Amy Nadin 755, Sylvia Martin 754 (305).

Town and Country Lanes

Men — Arnold Cavanagh 858 (334), Norm Richards 839 (320, 308), John Hoult 804.

Women — Pat Smith 770.

Cush's Bowl A Golf Spa

Men — John Hoult 802 (311).

Capital City Bowladrome

Men — Bill Shirritt 801.

Fiesta Lanes (Nanaimo)

Men — Al Slaughter 884 (358), Doug Bryce 860 (326, 316), George Walters 858 (301), Alf Shuker 853 (324), Ted Coulthard 833 (306), Don Newcomb 810.

Women — Viv Tennock 878 (356), Maureen Blasutig 771 (315, Mickey Brown 810.

Daniels 771, Marvel Van Horne 768, Lorraine Warren 763, Joyce Peivarinta 763, Joyce Negrin 759, Mabel Saunders 750.

Chemainus Bowlarena

Men — Bob Karr, Sr., 820 (348).

Bowling Roundup

FAN FARE

By WALT DITZEN

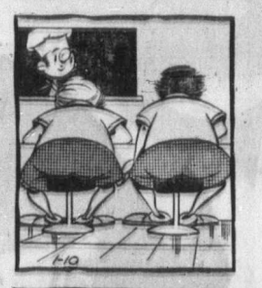

Peach Bowl Star Signed by Lions

VANCOUVER (CP) — British Columbia Lions, also-rans in the Western Football Conference last season, announced the signing Friday of Arizona State halfback Monroe Eley, the most valuable player in the 1971 Peach Bowl.

The six-foot-three, 210-pound Eley carried for 175 yards and two touchdowns in snow and mud at the Peach Bowl as the Sun Devils whipped Colorado State, 42-0.

In his sophomore year at Arizona State, he gained more yards (728) than any other sophomore back in the college's history and was the fourth ranked sophomore ground-gainer in the nation.

The 22-year-old halfback from Nashville, N.C., ranked second in rushing in the Western Athletic Conference with 92.4 yards a game. He had five games of 119 yards or better rushing.

Coach Eagle Keys of the Lions has been searching for a strong running-back to work alongisde fullback Jim Evenson, leading rusher in the Canadian Football League, and he hopes Eley can fill the bill.

The Original Knight
SOLUNAR TABLES
When To Fish Or Hunt

According to the Solunar Tables calculated for this area, the best times for hunting and fishing today and tomorrow will be as follows (Times shown are Pacific Standard Time):

TODAY			
A.M.		P.M.	
Minor	Major	Minor	Major
3:25	10:05	4:05	10:40
TOMORROW			
4:15	10:45	4:55	11:25

Major solunar periods, lasting 1½ to 2 hours, dark type.
Minor periods, shorter in duration, light type.

Knudson

Murakami Shares Lead

San Diego Golf

SAN DIEGO (AP) — Takashi Murakami of Japan chipped to within four feet for a birdie on the final hole and gained a share of the second-round lead Friday in the $150,000 Andy Williams-San Diego Open golf tournament.

The 27-year-old Murakami, playing only his second tournament in the United States, had a three-under-par 69 for 137—seven under par on the cool and sunny Torrey Pines Golf Club course, a 7011-yard oceanside layout.

Murakami, seeking to become the first Oriental to win on the American pro tour, was tied for the lead with Australian veteran Bruce Crampton and young Hale Irwin.

Crampton pitched in for an eagle three on his final hole for a 66, while Irwin posted a 68.

The leading trio was just one stroke in front of Dale Douglass and Homero Blancas, tied at 138. Each had a second-round 69.

Gene Littler, the first-round leader with a 65, slipped to a 73 and was one of three tied at 139. The others were veteran Paul Harney, 71, and Labron Harris, 68.

Jack Nicklaus, the pre-tourney favorite who is seeking his sixth title in seven starts, rallied for a 68 and 141.

Murakami, the No. 3 ranking player in Japan who is eligible for three tournaments on the American tour this season as a member of the Japanese PGA, was in the last group to finish.

He trailed Crampton and Irwin, who played together, by one stroke going to the ninth hole, his 18th. He chipped to within four feet of the cup and made the putt that gave him a first-place tie midway through the tournament.

Crampton, a 26-year-old veteran of 15 years on the American tour and winner of the Western Open last year, started poorly. He missed from seven feet on the first hole, three putted the second and missed from six feet on the third hole.

He birdied the fifth from 25 feet to go back to even par, then flashed over the back nine in a course record 30, including a dramatic 20-yard pitch for an eagle on the final hole.

The youthful Irwin, a former University of Colorado football star who scored his first tour victory in the Heritage Classic last year, had three bogeys and seven birdies in his erratic round.

He saved a share of the top spot on the par-five 18th when he blasted out of a trap to within four feet and made the putt.

It took a score of 146 to make the cut for the final two rounds. Lee Trevino just made it, carding a 72 for 146.

George Knudson and Gary Bowerman, both of Toronto, qualified for the final two rounds. Knudson slipped to 74 for 144 and Bowerman added a 73 to his opening 72.

Bruce Crampton	71-66—137
Hale Irwin	69-68—137
Takashi Murakami	68-69—137
Homero Blancas	69-69—138
Dale Douglas	69-69—138
Gene Littler	66-73—139
Labron Harris	71-68—139
Paul Harney	68-71—139
Phil Rodgers	69-71—140
Jack Montgomery	71-69—140
Larry Hinson	71-69—140
Bob Murphy	72-68—140
Gardner Dickinson	70-70—140
Jack Nicklaus	73-68—141
Dew Finsterwald	72-69—141
Charles Coody	72-69—141
Tony Jacklin	73-68—141
Bob Smith	71-70—141
Bobby Mitchell	71-70—141
Bert Yancey	73-68—141
Charles Sifford	71-70—141
Bob Charles	71-71—142
Frank Beard	72-71—142
Doug Sanders	71-71—142
Bill Brask	69-73—142
Hubert Green	72-70—142
Chuck Courtney	73-69—142
Jim Colbert	68-74—142
Grier Jones	73-69—142

Kings, Flyers Make Four-for-Four Swap

LOS ANGELES (AP) — Los Angeles Kings made the biggest trade in their five-year history Friday, acquiring Serge Bernier, Jim Johnson, Bill Lesuk and Larry Brown from Philadelphia Flyers in an eight-player National Hockey League deal.

The Flyers receive Eddie Joyal, Bill Flett, Ross Lonsberry and Jean Potvin in what amounts to a swap of complete lines plus one defenceman.

"We are very pleased because we're getting young, aggressive hockey players," said Kings coach Fred Glover, whose team is five points from fifth place in the NHL West Division, and 10 points from a fourth-place playoff berth.

OLDEST AT 29

"Johnson is the oldest of the four at 29," said Glover. "Bernier is a tough guy. Last week when we played Philadelphia, Bernier threw more body checks than anybody on the ice."

Brown and Potvin are defencemen; Johnson and Joyal, centres; Flett and Bernier, right wings, and Lesuk and Lonsberry, left wings.

All except Brown were expected to join their new teams last night, the Kings in Detroit where they play Saturday and the Flyers in Philadelphia. Brown, six-foot-one, and 180 pounds, is at his Brandon home recovering from mononucleosis and is expected to join the Kings by the end of the month.

HAD TO BE DONE

"It was something we had to do," Flyers' general manager Keith Allen said in Philadelphia.

"Lonsberry is rated an all star and Flett will give us some needed muscle and strong shooting."

Allen has been promising a big shakeup of the Flyers, who are in fifth place in the West Division, four points behind fourth-place California Golden Seals.

The three forwards moving to Philadelphia have totalled 56 points among them this season, while the three on the way to Los Angeles have 63.

Flett and Joyal have been in a slump compared with their start with the Kings in 1967-68. Flett had a career high of 26 goals and 20 assists that first year which he has not matched since.

The Vermillion, Alta., native this season has only nine goals.

Joyal, from Edmonton, collected 23 goals and 34 assists in 1967-68 and 33 goals and 19 assists the following season, but has been struggling recently and has counted only 11 goals and three assists so far this season.

Lonsberry, a 24-year-old native of Humboldt, Sask., managed 25 goals and 28 assists last season and had nine goals and 14 assists in the current campaign.

Bernier has 12 goals this season and Lesuk, seven. Both are 24.

Johnson, with 13 goals and 15 assists, was the second-highest Philadelphia scorer behind centre Bobby Clarke, who had 11 and 23.

Tackle Retires

DENVER (AP) — Offensive-tackle Roger Shoals, 34, a veteran of nine years in the National Football League, has announced his retirement from Denver Broncos.

STORE-WIDE SALE
STILL LOTS OF STOCK
JOHN McMASTER
Men's, Ladies' Quality Clothing
1012 FORT ST. 384-4712

ENDS TODAY!
CLEARANCE SALE
MEN'S SHOES

ONCE-A-YEAR
FLORSHEIM SALE
selected lines Florsheims reg. 28.95 to 36.95
$23.95

many hundreds of pairs of these famous shoes for men are on sale . . . once a year, we offer selected lines of these fine shoes at sale prices . . . there is an excellent selection in all the popular leathers and wanted types including a splendid collection of handsome step-ins . . . good size ranges including some up to 13's . . . in fact our size range and choice of patterns is excellent.

JARMAN AND TOWN SQUIRE SHOES
reg. 18.95 to 19.95 — $12.95
reg. 21.95 to 26.95 — $15.95

USE YOUR CHARGEX

Ingledew's
men's shoe shops
749 YATES ST.
sorry! no mail orders! no exchanges! no refunds!

Special deals for homeowners at Associates

If you're buying your house, you're eligible for a special Homeowner Loan at Associates any time you need cash.

That means we may be able to give you a better deal. Lower rates . . . or longer terms . . . or even both.

The amount you can borrow is limited only by the equity you have in your home. $5,000, $10,000, maybe $25,000 or more.

So if you have high-interest debts outstanding, or if you need cash for a second car, a boat, or any other good reason, talk to Associates about a low-interest Homeowner Loan. See how much better off you'll be—long-term.

895 Fort Street 388-5495
17 Cadillac Ave. 385-6725
THE ASSOCIATES
ASSOCIATES REALTY CREDIT LIMITED

From Europe with guts.

CORTINA
A lot more little car.

This is one little European car you don't have to baby.

It'll take on just about anything. Because we've made everything standard that a little import needs to be tough.

There's a 2-litre Overhead Camshaft engine that's all guts and go. A 4-speed synchromesh transmission with floor-mounted shift for swift, positive acceleration. Rack and pinion steering to give you precise control in and out of the turns. And power front disc brakes for straighter, faster stops.

Inside, everything's there. Loop-pile carpeting. Electric rear window defroster. Heavy-duty heater. Front and rear grab handles. Armrests. Cigarette lighter. And fully reclining front bucket seats, designed for maximum support and comfort.

In fact, Cortina comes so completely equipped, the only other features you may want to consider are the optional automatic transmission or, for your added enjoyment, the dealer installed radio.

There are three models of Cortina from which to choose, the sporty GT, or the 2 or 4-door sedans in the "L" series.

If you're looking for an economical import wagon now is the time to try the Cortina "L" Estate Wagon. It has all the same standard features of the Cortina "L" plus the added convenience of more luggage space—63.8 cubic feet.

Take out a Cortina. You'll get a kick out of it.

The tough little import wagon

At Mercury and Ford dealers

6180

Heroin Fight Goes Federal

WASHINGTON (LAT) — President Nixon launched a major federal campaign Friday to drive drug traffickers and pushers off the streets of U.S. cities, a fight formerly left to local and state authorities.

"In my view of very terrible crimes, the most despicable crime is that of the drug pusher and drug trafficker, where the life of an individual is destroyed," Nixon said.

He made the statement after signing an executive order creating an office for drug abuse law enforcement within the justice department.

The new office, staffed by 150 to 200 lawyers and 250 narcotics agents, will work with special federal grand juries around the United States, using tough provisions of a 1970 crime law to crack down on heroin pushers.

Nixon names Myles Ambrose, 45, former commissioner of customs, as special assistant attorney general to head the office. He said Ambrose, who will serve as the president's special consultant for drug abuse law enforcement, "knows how to take care of this problem of law enforcement."

Ambrose told newsmen he hoped to have the new unit functioning through nine regional centres in three to four weeks.

He said the unit would operate initially in 24 cities, concentrating almost exclusively on heroin. While he declined to name the cities, it was learned that Los Angeles will be one.

'Are You Still Alive?'

WENATCHEE, Wash. (AP) — A long-term study of the effects of pesticides on humans is asking the question: Are you still alive? And if not, what happened?

The state health division's pesticide lab here said the study may take from 20 to 30 years and involve up to 6,000 people.

Project director Dr. Jack Allard said the study would concentrate on subjects who are frequently exposed to pesticides in connection with their occupation.

Despite the nationwide furore over possible health hazards from pesticides, the lab has been unable in several years of study to relate human health problems to agricultural chemicals, Allard said.

"The only way to find the possible answer is to study large numbers of exposed persons," he said. He said the study would compare illness and death rates of persons exposed to pesticides with a control group of unexposed persons over a period of years.

Shop Sharp 9:30 am Saturday!

300 RED HOTS!

SIMPSONS-SEARS

SATURDAY SIZZLERS

GREAT STORE-WIDE SAVINGS—
SHOP EARLY FOR BEST SELECTION

Hundreds of items all priced and tagged especially for Saturday! All reduced for savings! Don't miss your share of the savings—items for you, your family, your home, your car.

HERE ARE TYPICAL EXAMPLES OF THE SAVINGS YOU CAN EXPECT ON MANY DIFFERENT ITEMS

LOOK FOR THE COLOURED BALLOONS

PERSONAL SHOPPING . . . WHILE QUANTITIES LAST

SIZZLER!

Womens Light Weight Ski Jackets

Simpsons-Sears Low Price 9.99 Ea.

Warm, light weight nylon shell and 100% polyester lining. Boldly belted styling with convenient snap closings. Great for all weather skiing and everyday wear. Navy. Sizes S.M.L.

Personal Shopping: Women's Sportswear (7)

SIZZLER!

Clearance of Women's Flannelette Sleepwear

Simpsons-Sears Low Price 2.99 Ea.

Cosy long or short style nightgowns and pyjamas in pretty printed flannelette that's always warm and cosy for sleeping. Blue and Pink colours. Nightgowns, sizes S.M.L. Pyjamas, sizes S.M.L.XL.

Personal Shopping: Lingerie (38)

SIZZLER!

Women's Clearance of Bras and Panty Girdles

Simpsons-Sears Low Price 2.97 Ea.

Clearance of a large assortment of bras and panty girdles from stock. Choose from a wide selection of styles and a large number of colours. Broken sizes.

Personal Shopping: Intimate Apparel (18)

SIZZLER!

Men's Fashion Corduroy Sport Coats

Simpsons-Sears Low Price 13.97 Ea.

Check this for top fashion styling, 2 button styling with wide notch lapels, centre vent, all in imported 100% cotton corduroy for a casual but fashionable look. Choose from Bronzine and Olive colours. Sizes 38 to 46.

Personal Shopping: Men's Dress Clothing (45)

SIZZLER!

Clearing Men's Dress Slacks

Simpsons-Sears Low Price 11.97 Pr.

Check this for price and quality combined! 100% virgin wool dress slacks in top fashion stylings and a wide selection of popular colours. Now is the time to take advantage of these low prices. Waist 30 to 46 full and trim fits.

Personal Shopping: Men's Casual Wear (41)

SIZZLER!

20% to 45% OFF Boys' Ski Jackets

Reg. 9.99 to 14.99 Sale Price 7.97 Ea.

Top styled ski jackets designed for warmth as well as light weight. Assorted belted and straight cut styles. Some quilted styles as well. Colours include Browns, Blues and Reds. Boys' sizes 8 to 14 only.

Personal Shopping: Boys' Wear (40)

SIZZLER!

Clearance of Large Size Bath Towels

Simpsons-Sears Low Price 67c Ea.

A large quantity of attractive bath towels in thick, absorbent 100% cotton terry. Choose from eye-catching solids, florals and jacquards in a wide assortment of colours. Assorted sizes. Many designs to choose from.

Personal Shopping: Staples (96)

SIZZLER!

Twin or Double Bedspread Clearance

Simpsons-Sears Low Price 9.97 Ea.

Clearance of an assortment of all over quilt spreads in assorted attractive patterns and colours—all designed to enhance the beauty of your room.

Personal Shopping: Draperies (24)

SIZZLER!

49% OFF Craftsmen Propane Fuel Tanks

Reg. 1.89 Sale Price 97c Ea.

Craftsman is the name that you know you can trust. These tanks have a fuel capacity of 14.1 gallons. Modern jet action fuel disbursement. Don't miss them at this low price! Limit 4 to a customer.

Personal Shopping: Hardware (9)

SIZZLER!

Men's Long Sleeve Sport Shirts

Simpsons-Sears Low Price 1.97 Ea.

Top fashion styling with long-point collar, tapered fit. Never needs ironing, just wash, dry and wear. 65% polyester, 35% cotton. Assorted popular colours include Green, Brown, Navy, Purple and Red. Sizes S.M.L.

Personal Shopping: Men's Furnishings (33)

Simpsons-Sears Hillside: 3190 Shelbourne Street. Lots of Free Parking . . . No Tickets, No Time Limit. (1-48)

B.C. Line Spurs Ottawa Action

Transport Minister Frank Richter said Thursday the British columbia and federal governments are close to formal agreement on a plan to extend the Pacific Great Eastern Railway to Whitehorse in the Yukon.

The plan includes agreement to share running rights on Canadian Pacific and Canadian National Railway trackage in northern B.C.

Premier Bennett and federal Transport Minister Don Jamieson "have come to an agreement that in the interests of both levels of government this is a sound proposal," Richter said.

Richter said federal Works Minister Art Laing, who is acting minister of energy, mines and resources, has asked B.C.'s co-operation on a study of resource development along the route of the railway, which would be extended 250 miles to Whitehorse from Deas Lake in north-central B.C.

The federal government also has indicated future interest in putting a PGE spur line into Alaska, Richter said.

The PGE's 350-mile extension from Fort St. James to Deas Lake is scheduled for completion in 1974. An extension was completed to Fort Nelson last summer, and that route is being pushed north again to Nelson Forks, about 40 miles below B.C.'s northern border.

Provincial COURT

A sentence of 12 months definite and 12 months indeterminate in a unit for young offenders was ordered Friday in Victoria Provincial Court for a Victoria-area youth who set a $55,000 fire Dec. 18, 1970.

The youth, Frederick Alfred Laundry, address not known, was sentenced by Judge E. F. N. Robinson, who had found Laundry guilty Jan. 3 following a trial on a two-count Victoria charge of arson and of breaking and entering and committing mischief.

The charge followed a $55,000 fire at Shawnigan Building Supplies, 2000 Government, after Laundry broke in and littered the offices with spray paint, glue, peat moss, nails, sawdust, screws, batteries, file cards and other items.

□

In the court section of Judge William Ostler, a six-month jail term was ordered for Earl Fawkes, 54, of 2901 Douglas, who pleaded guilty Jan. 18 to a Victoria charge of theft involving more than $50.

The charge concerned items worth a total of more than $1,400 which Fawkes stole during 51 visits to a floor company warehouse at 706 Topaz, where the owners had given him small amounts of money on request many times over a period of several years.

The items had been sold for a total of about $278 and the money was used to buy "cheap wine." Ostler said he will recommend Fawkes serve his time in a detention unit where alcoholics receive treatment.

□

Richard Paul Johnson, 24, of Vancouver, was fined $300 following his plea of guilty to a charge of possession of a narcotic — an ounce of marijuana found by police early Friday when he was checked in a downtown motel room.

□

Bernard Kenny, 32, of 1310 Government, was fined $100 after pleading guilty Jan. 18 to a charge of common assault. He punched an official of the Medieval Inn on Broad Street Dec. 30 after the official said persons wearing blue jeans would not be served.

□

Burke Wesley Mullins, 44, of 64 San Jose, was committed by Ostler to a higher court for trial following a preliminary hearing on a charge of making a threatening phone call last Oct. 26 to an official of the U.S. consulate in Vancouver.

□

In Robinson's court section, Mrs. Ann Meabry, 28, of 448 West Burnside, was fined $75 after she pleaded guilty to a charge of theft involving less than $50 — the shoplifting of a $29.95 purse Oct. 14 from Woolco.

Youths Ordered To Pay Victims

In an unusual move, the owners of two Victoria businesses appeared Friday in Victoria Provincial Court to seek compensation for damage to their offices early Jan. 18 when two youths broke into one and tried to break into the other.

An order that the youths, David Michael Demchuk, 20, and Rick Anthony Reckis, 18, both of 1527 Amelia, pay a total of $100 was issued by Judge William Ostler after the applications were made.

An official of Argyle Cleaners, 1717 Quadra, asked for $75 to pay for damage to a wall while a spokesman for Metro Electronics, also of 1717 Quadra, sought $25 for damage to a door.

It was the first time in recent years in the court where owners of businesses had sought compensation for damage by break-in artists.

Demchuk was sentenced by Ostler to four months in jail and put on two years' probation while Reckis was sent to jail for four months. Ostler said probation would be useless in Reckis' case since he is a U.S. citizen.

The two had pleaded guilty Jan. 18 to a joint charge of breaking into Quadra Florists, 1719 Quadra, and stealing $86.95, then breaking through a wall into the cleaning firm, where nothing was taken, and trying to break into the electronics office by using a chisel and screwdriver on the door.

Demchuk had also pleaded guilty to a charge of possession of about $675 worth of articles knowing them to have been stolen — items like car accessories and electrical appliances, which had been stolen from cars in Victoria.

The attack on the Metro Electronics door had set off an alarm and police had traced footprints in the snow first to 1142 North Park, where they found Demchuk's brother John Terrance, 18, and then to 1527 Amelia.

John Demchuk pleaded guilty Jan. 18 to a charge of possession of known stolen items worth a total of about $533, also taken recently from cars and Friday, Ostler gave him a suspended sentence and an 18-month probationary term.

OPPORTUNITY

BRIAN DUNCAN
Sales Representative

Brian Duncan has been selling Volvos for over five years, and we at McCallum Motors consider Brian a real pro. He knows the features and reliability of Volvo.

If you're interested in Long Term Security get to know Brian.

Brian is presently driving a 1972 Volvo 144 with four-speed transmission, radio and the incomparable adjustable bucket seats.

You have the opportunity of buying Brian's car and saving 550.00. Of course you will receive all the benefits of the Volvo Warranty which is for 12 months no matter how far you drive!

McCALLUM MOTORS
1101 Yates 386-6168

don't hesitate!
ggg go
right now to Eaton's Symphony Box Office, or phone 382-7141, local 313 — to get your tickets for the concert on Jan. 30th or 31st. Hear the Victoria Symphony Orchestra under guest conductor Simon
STREATFEILD
—and you'll agree with international critics who say he's
great
TICKETS AS LOW AS THREE DOLLARS!

Slegg's PRE-INVENTORY SALE
CONTINUES THROUGH MONDAY

SAVE 30% on gallons & quarts of colorful PITTSBURGH® PAINTS

HUNDREDS OF CUSTOM-MIXED COLORS AND WHITE

Choose from the hundreds of decorator-styled colors for your home and the things in it. Greens, pinks, yellows . . . you name it and we have it. Available in all interior and exterior PITTSBURGH PAINTS custom-mixed colors and white. Give your home that fresh, new look for the bright spring and summer seasons ahead . . . at special dollar savings. Come in today and ask about it.

$1.49 SPECIALS

7½" Paint Roller and Tray 1.49
4" Stain Brush 1.49
Paint Spray Bombs 1.49
Caulking Gans 1.49
Gal. Paint Thinner 1.49
Liquid Sandpaper 20-oz. 1.49
Paint and Varnish Stripper 1.49
Panel Adhesive Tube 1.49
Bondex Water Putty 4-lb. 1.49
Bond Fast Glue 20-oz. 1.49
Silent Electrical Switches 3 for 1.49
Electrical Outlet Boxes 2 for 1.49
Single Switch Plates 12 for 1.49
Duplex Receptacle 4 for 1.49
Duplex Covers 12 for 1.49
Porcelain Lamp Holders— 4 for 1.49
Plastic Lunch Kits each 1.49
Spray Grease Remover 1.49
Tub and Tile Caulk, Tube, 1.49
Steer Hide Duster Gloves pair 1.49
Rubber Gloves. 2 prs. 1.49
60-lb. Topping Mix 1.49
60-lb. Concrete Mix 1.49
60-lb. Concrete Mix 1.49
24x24x2" Sidewalk Slabs 1.49
2x12x12" Patio Slabs— 4 pces. 1.49
2x12x16 Patio Slabs 3 pcs. 1.49
2x8x16 Patio Slabs 6 pcs. 1.49
2⅝x12x24 Patio Slabs— 2 pcs. 1.49
12x12x4" Solar Screen Blocks 3 pcs. 1.49

LUMBER — LUMBER

2x3—2' pcs. 20 pcs. 1.49
2x4—6 ft. pcs. 5 pcs. 1.49
2x6—6 ft. pcs. 5 pcs. 1.49
2x8—6 ft. pcs. 4 pcs. 1.49
2x10—6 ft. pcs. 3 pcs. 1.49
2x4—8 ft. Economy 5 pcs. 1.49
2x6—4 ft. pcs. 10 pcs. 1.49
2x8—2 ft pcs. 20 pcs. 1.49
1x4 Rough Cedar 4 ft. 10 pcs. 1.49
3x6 Cedar S4S 6 ft. 1.49
1⅛ Bevel Casing. Per set 1.49

PRE-FINISHED PANEL CLEARANCE
FIRST QUALITY PLYWOOD – SAVE NOW!

4x8 Light Skeltone V-Grooved. ONLY 3.39
4x8 Dark Skeltone V-Grooved. ONLY 3.39
4x8 Embossed Riviera Ash. ONLY 4.59
4x8 Mt. Forest Pecan. ONLY 4.19
4x8 Chatham Oak. ONLY 4.19
4x8 Summer Cedar. ONLY 4.69
4x8 Summer Pine. ONLY 3.99

EXOTIC PANELS

4x8 Walnut V-Grooved Pre-Finished. ONLY 10.95
4x8 Teak V-Grooved Pre-Finished. ONLY 10.59
4x8 Rosewood V-Grooved Pre-Finished. ONLY 11.75
4x8 Birch V-Grooved Pre-Finished. ONLY 7.95

¾" CABINET STOCK

4x8x¾ Rotary Mahogany Lumber Core. ONLY 13.50
4x8 Ribbon Mahogany Lumber Core. ONLY 14.95
4x8x¾ Ash Lumber Core. ONLY 19.95
4x8x¾ Teak Lumber Core. ONLY 28.95

CARPET REMNANTS
AT LOW CLEARANCE PRICES

COLONY PARK—2 tone random shear acrylic. Copper bronze. 12x2. 5.23
TAHITI—100% nylon pile. 2 tone shag. Green. 12x3'4". 8.55
TAMPICO—Green. 12x4. 16.88
NEW ERIN TWIST—Yellow. 12x4'1". 17.22
ARGONAUT—Dense acrilan pile, cut and loop. Red. 12x4'5". 18.63
KINGS COURT—Cut and loop texture. Acrilan. Frosted willow. 12x5'6". 23.13
CALEDON HILLS—Cut and loop texture. 100% DuPont nylon. Olive brown. 12x5'6". 23.13
VALHALLA—Heavy nylon shag, printed. Glacier white. 12x5'7". 23.47
LYNNWOOD—Plain acrilan plush. Brown velvet. 12x6 58.95
MARACAIBO—2 tone nylon cut pile shag. Indies Peacock. 12x6'2". 55.40
HAWTHORN—Hard twist acrilan. Bronze gold. 12x6. 55.95
MARACAIBO—2 tone nylon cut pile shag. Indian brass. 12x8'6". 76.27
MARACAIBO—2 tone nylon cut pile shag. Pearl white. 12x8'5". 75.53
FAMILY LIVING—Indoor/outdoor. Level loop. Berry red. 12x8'10" 62.66
VALHALLA—Heavy nylon shag. Printed. Black quartz. 12x6'3". 66.03
CALEDON HILLS—Cut and loop texture. 100% Dupont nylon. Green. 12x6'6" 54.50
COLONY PARK—Patterned 2 tone random shear. Grain gold. 12x6. 45.40

MANY OTHER REMNANTS ALSO AVAILABLE

QUADRA SCROLL Nylon Broadloom
White only. SQ. YD. 3.99

VELVET TOUCH SHAG
White only. SQ. YD. 5.45

CERAMIC TILE CLEARANCE
Good color and pattern selection from antique Mediterranean styling and Symphony series. In blended pastel shades. ONLY, sq. ft. 55¢
So easy to install yourself or we will arrange installation for you.

BIFOLD DOORS
3'0"x6'8". 4-panel Rotary Mahogany. 15.75
30"x6'8". 4-panel. Full louvred 29.95

CARPET PART ROLLS

CORAL REEF—100% nylon, continuous filament. Orange. 12'x23' 190.60
PEERLESS — Shag. Rust. 12'x35' 235.80
SWINGER — Shag. Green. 12'x28' 330.50
CLASSIC TOUCH — 2 tone, cut pile shag. Green. 12'x18' 180.84
CLASSIC TOUCH — 2 tone, cut pile shag. Gold. 12'x18' 180.84
TOWN-AIRE OZITE — Copper. 12'x45' 359.70

BUY THE WHOLE ROLL and SAVE!
Part rolls subject to cutting charge of 5%.

BAR STOOLS
32" High ONLY 5.95
28" High ONLY 5.75

FIREPLACE GRATES
7-bar, ONLY 3.59

CEDAR
4x4 Cedar S4S. Lin. ft. 24¢
4x4 Rough Cedar. Lin. ft. 20¢
1x8 Rough Cedar. Lin. ft. 10¢
1x6 Rough Cedar. Lin. ft. 8¢
1x10 Ranch Panel. Rough face. 100 lin. ft. 22.50

LADDER CLEARANCE
Aluminum extension ladders, complete with pulleys and ropes.
20-ft. 33.95 24-Ft. 39.95

ALUMINUM STEPLADDERS
5-Ft. Standard 16.95
6-Ft. Standard 19.50
7-Ft. Heavy Duty 33.50
8-Ft. Heavy Duty 35.95

WOOD STEPLADDERS
4-Ft. 7.95 7-Ft. 18.95
5-Ft. 9.45 8-Ft. 19.95
6-Ft. 11.45 10-Ft. 24.95

TOP QUALITY MIRRORS
Pre-Packaged. Ready to take away.
¼" Plate, bevelled. 16x60. ONLY 13.95
36x28. ONLY 15.95
50x28. ONLY 19.95
60x30. ONLY 25.95
¼" Plate. No Bevel. 16x24. ONLY 5.39
16x48. ONLY 10.95
Crystal Mirrors with Bevel. 50x28. ONLY 16.95
42x28. ONLY 12.95
Crystal Mirrors. No Bevel. 16x48 Door Mirror. ONLY 7.89
42x28 Door Mirror. ONLY 11.79

FRAMING LUMBER
2x4 Spruce, Std. and Btr. 8' 79¢ 10' 99¢ 12' 1.19
2x4 Utility Hemlock 8' 63¢ 10' 79¢ 12' 96¢
2x6 Fir, Std. and Btr. 8' 1.20 10' 1.47 12' 1.80
2x8 Fir. Std. and Btr. 8' 1.60 10' 1.97 12' 2.39
2x10 Fir. Std. and Btr. 8' 1.93 10' 2.39 12' 3.30
2x2 8' 32¢ 10' 40¢ 12' 48¢
1x4 8' 32¢ 10' 40¢ 12' 48¢

POWER TOOL CLEARANCE
1 Only—½" Skil Drill. No. 560c 27.95
1 Only—¼ Skil Drill. No. 503c 18.95
1 Only — ¼ Skil Drill. No. 496c. Reversible 27.95
1 Only—Skil Router. No. 295 89.50
4 Only—¼ Shopcraft Drill. No. 9740 13.95
1 Only—¼ Shopcraft Drill. No. 9746. Variable speed 25.95
1 Only—¼ Shopmate Drill. No. 1825 19.95
1 Only—Shopmate Sabre Saw. No. 1816 64.95
1 Only—Shopmate Jig Saw. No. 1810 27.95
2 Only—½" Stanley Handyman Drills. No. 81864 29.95
1 Only 8¼ Skil Saw. H.D. No. 554c 97.50

FORMICA CLEARANCE
4 x 8 Panels
8.49

WOODGRAIN HARDBOARDS
No. 1 Grade
4x8 BAYOU PECAN Special 4.95
4x8 ELDORADO OAK Special 4.95
4x8 MALIBAR TEAK Special 4.95

HARDBOARD PANELS
PRE-FINISHED FACTORY SECONDS
4x8 Sienna Oak. ONLY 2.99
4x8 Malibar Teak. ONLY 2.99
4x8 Caspian Walnut. ONLY 2.99
4x8 Tyee Cedar. ONLY 2.99
4x8 Acadian Ash. ONLY 2.99

SHOWER DOORS
5' Plastic Panels
Glacial mist, ripple design. Reg. 48.50.
Sale 39.95

FIBREGLAS VANITY TOPS
Rolled edges, rich marble appearance.
24". Reg. 39.50 Sale 29.95
30". Reg. 46.95 Sale 39.95

WOOD FOLD ASIDE DOOR
4'0"x6'6". Reg. 59.95.
Sale 29.30

EASY CREDIT TERMS AVAILABLE
Ask About Our Time Payment Plan

SLEGG BROTHERS | LUMBER LIMITED
VICTORIA — Quadra at Reynolds PHONE 479-7151
SIDNEY DUNCAN NANAIMO PORT ALBERNI

Westco Firing in House

Attorney-General Leslie Peterson was asked Friday by Alex MacDonald (NDP — Vancouver East) to take a look at the firing of Brian Rudkin as president of Westco International Insurance Co., to ensure the man's civil liberties were not violated.

Rudkin, founder of the Vancouver company, announced Thursday he had been fired by Westco's parent company, Northland Insurance of St. Paul, Minn., for choosing not to raise the company's no-fault car insurance premiums.

"When a British Columbian is preemptorily dismissed for pledging better rates for B.C., there should be laws that he be given proper termination notice," MacDonald told the Legislature.

The whole "Question of the man's civil liberties should be considered," he said, "as well as the independence of this province."

Socred Accuses Socreds Of Silence on Sterilization

Pat Jordan, B.C. minister without portfolio, criticized her fellow Socreds Friday for keeping silent about human sterilization.

Speaking in the Legislature during the throne speech debate, the blonde MLA from North Okanagan said people are beginning to accept sterilization as part of family planning because of "a major reversal in social attitudes based on fact, with little fanfare. . ."

"But I have not heard one word out of any member of this house on the subject.

"An even more important step is the strengthening of thousands of homes and the family unit in British Columbia, a placing of women on an equal footing with me, married or single, in the area of family planning," she said in reference to vasectomy or male sterilization.

As a further adjunct to family life, Mr. Jordan said the government should stimulate the thriving sport by appointing a director of snowmobiling.

She said the new director could bring legality into the sport whose followers have been "accused of every vice from wholesale slaughter of wintering wild animals to outrageous wilderness seduction of spinster conservationists."

The snowmobile director would work under the parks and recreation minister and co-ordinate the location of sites in crown lands for snowmobilers to engage in photography, wild animal and bird watching and enjoyment of scenery.

Mrs. Jordan attacked the federal Liberal government on its agricultural program, saying, "The federal government members have ricocheted around British Columbia and Canada damning our dependence on the United States, yet it (the government) has deliberately married an 'independent farm annihilation policy' and is trying to give birth to corporate farms."

She said unless the small farmers were given some joint policy between federal and provincial government, which would give them a fighting chance, the entire province would become urban with only carefully cultivated greens.

Mrs. Jordan
. . . 'not one word'

Labor Asked To Join

Resources Minister Ray Williston said Friday he has asked the B.C. Federation of Labor to recommend two candidates for the provincial forestry advisory committee.

Williston said the advisory committee is made up of persons representing all phases of the management side of the forest industry.

The logs that are certified for export are all from the coastal logging area and must have been in the water at least 60 days. They are off-size or low grade logs, he said.

However, Williston said, every time a certificate was granted for the export of these logs, the federation would protest, saying the government was exporting jobs.

With BCFL representatives in the committee, he added, "they will learn that these are logs that would not be used in B.C." and therefore there is no loss of employment for B.C. residents.

Cemetery Operations Blasted by Macdonald

IN THE LEGISLATURE

The Public Utilities Commission is "in contempt of the Legislature" and should be retired, Alex Macdonald (NDP—Vancouver East) said Friday.

The NDP member based his charge on the commision's handling of cemetery operations in the province which he said failed to indicate alleged mishandling of trust accounts.

"The commission must go," Macdonald said, "and be replaced by a reconstituted, aggressive, independent scrutinizing body to protect the people of this province."

Macdonald said the Robert Hagel group of companies which owns cemeteries in Nanaimo and Colwood and "dipped into" trust accounts and instead of reporting this too the Legislature, the commission had awarded a crematorium "in the hope that out of the profits some day they could make up losses in care funds."

"The wages of sin in this case were the award of a crematorium," the NDP member said.

He told the house the PUC is composed of two long retired deputy ministers and a former Social Credit cabinet minister who should all be replaced because they have failed to exercise their responsibilities.

The reason: "When the premier sneezes the commission gesundheit."

Macdonald also called on Attorney-General Leslie Peterson to prosecute executives of Kaiser Resources Ltd., who, he charged, violated insider trading regulations under the Securities Act in the purchase of shares in the company's Kootenay mining operations.

DANCING SATURDAYS
17 GEORGE KRAELING
FAN NITE
Eric McMorran recommends you to be in attendance this Saturday to salute George Kraeling upon the commencement of 17 years at McMorran's.
(Geo. Graeling Fan Club and Booster Badges for all); don't miss this great fun nite when you will be introduced to Vancouver Island's No. 1 orchestra with the big band sound. Instrumentalist 8:45-9:30. Dancing 9:30-1 a.m. $5 a couple. Res. 658-5324.
McMorran's
The Island's Finest Maple Floor.

OPEN SUNDAYS 5-9 P.M.
DINING WITH A DIFFERENCE
Gay Nineties Spare Rib House
WHERE KEN PEAKER and SHEILA
Play Your SING-A-LONG MUSIC
A SPARKLING ATMOSPHERE for
PERSONALIZED MUSICAL HAPPENINGS
World-Famous SPARERIBS — Full Dinner Menu
825 Burdett—CHERRY BANK HOTEL—385-5380
"They do their specialty, spare ribs very well indeed. Informal sing-a-long type of atmosphere; service leisurely" Financial Post Magazine

Dine Downtown at the
Family Restaurant
Enjoy satisfying, inexpensive "dining-out" often at SCOTT'S!
Open 24 Hours Every Day
For Your Dining Pleasure
SCOTT'S RESTAURANT
650 YATES, at DOUGLAS

TALLY-HO
Dining Lounge
CLOSED SUNDAYS AND HOLIDAYS
Open Every Week Day
7 a.m. to 9 p.m.
386-6141
3020 Douglas

Wig & Dickie Cabaret
THE WILSON MOTOR INN 850 BLANSHARD ST
THURS., FRI., SAT. FROM 9 P.M.
BACK BY POPULAR DEMAND
THE LADS and WENDY
If You Like the "IRISH ROVERS"
You'll Love "THE LADS"
Admission $1.50 per person — 385-6787
RESERVATIONS RECOMMENDED

NO MONEY
TILL APRIL
HONDA
NEXT RED LION
PEARSON

BURT'S RESTAURANT
OPEN
10 a.m.-7 p.m. Weekdays
11 a.m.-7 p.m. Saturdays
SPECIALIZING IN
Steak and Kidney or Beef Pie
Homemade Spaghetti
English Fish and Chips
Mix Grill
620 TROUNCE ALLEY

SMORGASBORD
FRIDAY, SATURDAY, SUNDAY
5 P.M. TO 9 P.M.
$3.95 Per Couple
For Reservations Call
384-4136
Dominion HOTEL
700 BLOCK YATES

"ONE OF THE YEAR'S 10 BEST."
TIME MAGAZINE NEWSWEEK
DUSTIN HOFFMAN
"STRAW DOGS"
WARNING—Brutality and rape.
—R. W. McDonald, B.C. Director
SIXTH AND FINAL WEEK
nightly at 7 & 9 including sunday
fox cinema
quadra at hillside 382—3370

MUSICAL MATINEE THIS SUNDAY
MOVES OVER TO ODEON 1
FRANK SINATRA in
"PAL JOEY"
in color
ODEON 1
700 YATES STREET
383-0513
Adults $3.00, Students $1.50.
Golden Age $1.00, Children 50c
Doors 1:30, Show 2:15

FOLLOW THIS VICTORIA
ENTERTAINMENT GUIDE
CLASSIC CAR MUSEUM—Cars, wax figures from the past. 813 Douglas (behind Empress Hotel). 9 a.m. - 9 p.m.
ROYAL LONDON WAX MUSEUM—At the Inner Harbor, 470 Belleville. 388-4461. 10 a.m. - 5 p.m. including Sunday.
UNDERSEA GARDENS—World's most beautiful garden at the bottom of the sea. 10 a.m. - 5 p.m. Inner Harbor.
SEALAND OF THE PACIFIC—Oak Bay Marina on Scenic Marine Dr. Open 10 - 5 p.m. Hourly Killer Whale Show.

EUROPEAN DANCE
WITH
THE SKYLIGHTERS
At the Leonardo Da Vinci Centre
195 Bay St.
$2 Per Person
TONIGHT--9 P.M.

GEM Theatre Sidney
LOVERS AND OTHER STRANGERS
GIG YOUNG Bonnie Eden
TONIGHT 6:50 AND 9:00

Tokiat
The stirring saga of a Grizzly Monarch's conflict with man
featuring Leon Ames as the old man of the mountain
Plus Spectacular Ski Short "Get Hot"
Sun International Productions Inc.
*Wholesome Family Entertainment Always
Matinees Sat. 1:00 - 3:00, Sun. 1:45 - 3:45
Evenings Sat. thru Thursday
Doors 6:15, Shows 7:00 - 9:00
HAIDA
808 YATES STREET
382-4276
Adults $2.00
Golden Age and Children 75c
Ends Thursday

AUTHENTIC
Seaside Dining
at the
MARINA
Where Else!
could you enjoy our FAMOUS
Alaska King
CRAB LEGS
Dance to the sound of
Irv Lang's Continental Music
Tues. thru Sat.
RESERVATIONS
598-4511
The BENNETT Family
OAK BAY
MARINA Restaurant

PIZZA SALE
Any Combination of up to 3 Toppings
SMALL $1.00 MEDIUM $2.00 LARGE $3.00
Sit-down and Take-Out Orders only.
Caesar's Italian Village
1813 DOUGLAS STREET 386-0373

EVENINGS ONLY AT 6:50 AND 9:00
Feb. 5, 1972
A space satellite has crashed..... retrieve satellite... destroy village.. URGENT!
May be too intense for younger children.
SUNDAY AT 8:00 ONLY
a ROBERT WISE production
the ANDROMEDA STRAIN
starring ARTHUR HILL DAVID WAYNE
JAMES OLSON KATE REID
A UNIVERSAL PICTURE TECHNICOLOR® PANAVISION®
OAK BAY
2184 OAK BAY AVE
598-2213
EVENINGS
Adults 1.50
Students 1.00
G.A. Members .75
Children .50

家酒京北
PEKING HOUSE
RESTAURANT
AT THE HEAD OF CHINATOWN
"The place for authentic Chinese food"
CLOSED FOR LUNCH
Different Dinner Special Each Week
OPEN EVERY DAY FREE HOME DELIVERY
NEW HOURS: 4:30 p.m. to 1:00 a.m. Weekdays
4:30 p.m. to 2:30 a.m. Weekends. 4:30 p.m. to 10:30 p.m. Sundays
1706-8 Government St. 385-5521 386-3633

MODERN LUMBERJACK ADVENTURE IN OREGON'S TIMBERLANDS
paul newman · henry fonda
Sometimes a Great Notion
Adult Entertainment
ODEON 1
700 YATES STREET
383-0513
Doors 12:50
Shows 1:00 - 3:00 - 5:00 - 7:10 - 9:15
Sunday Doors 4:45
WARNING — "Frequent swearing and coarse language." —B.C. Director.

tastee-freez
2 BIG TEE BURGERS $1.00
University Heights Mall
Shelbourne Plaza—Burnside Plaza

EVEN THE DEAD CAN LOVE.
THE VAMPIRE LOVERS
COLOR
ADULT ENTERTAINMENT
. . . ADDED FEATURE
A WORLD WHERE LOVE HAS NO INHIBITIONS...
BORA BORA
COLORSCOPE
SATURDAY
Bora Bora at 3:00 5:14 - 8:28
Vampire Lovers at 3:40 6:54 - 10:06
Coronet
836 YATES ST.
383-6414

MASTER CHEF HUBERT WILHELM
Invites You to the "Buffet of the Century"
Fridays 6 - 9 p.m.
SORRY—LOBSTER NIGHT
Completely Sold Out For February 3rd
PAUL TERRY TRIO
While Bev's on Holidays
CENTURY INN
388-1151 We Park Your Car FREE

OPENING TONIGHT!
Victoria Theatre Guild Presents
"THE PRIME OF MISS JEAN BRODIE"
by J. Presson Allen
at LANGHAM COURT THEATRE
Tonight to Sat., Feb. 5 Inclusive
Tickets $2.00, Students, $1.00 (except Sats.)
from Eaton's Box Office, 382-7141
10 a.m. to 4 p.m. daily
Monday, Jan. 31st, "2 FOR 1 NIGHT"

MOVIE GUIDE
Today—1:10, 3:10, 5:05, 7:05, 9:10
Last Show—9:00 p.m.
Sunday—3:10, 5:05, 7:05, 9:10.
ADULT ENTERTAINMENT
Warning—Drugs, coarse language and prostitution—B.C. Director.
CAPITOL
895 YATES—384-6611
God Help Bobby and Helen
the panic in needle park
COLOR by DE LUXE®
with Al Pacino · Kitty Winn

"ONE OF THE YEARS' TEN BEST" . . . Time Magazine
Clint Eastwood
Dirty Harry
PANAVISION® · TECHNICOLOR®
Warner Bros., A Kinney Company
Today 1:15 - 3:15 - 5:15 - 7:15 - 9:15
Sunday 7:00 and 9:00
ADULT ENTERTAINMENT ONLY
"Warning—Some brutality and coarse language."
—R. W. McDonald, B.C. Director.
ROYAL
805 BROUGHTON—383-6714

Glenda Jackson — Peter Finch — Murray Head
SUNDAY BLOODY SUNDAY
ODEON 2
700 YATES STREET
383-0513
WARNING — Sex involving three people, some swearing and coarse language—B.C. Director.
Doors 12:50
Shows 1:00-3:00-5:00-7:05-9:05
Sunday Doors 2:50

Cannes Film Festival Grand Prize Winner
ALAN BATES JULIE CHRISTIE
Adult Entertainment
THE GO-BETWEEN
COUNTING HOUSE CINEMA 1
Corner of Broad and Broughton
383-3434 24 hrs.
WARNING: "Contains one intimate scene." —B.C. Director
Doors 6:45 — Shows 7:00 - 9:00
Sat. Mat.: Doors 1:30 — Show 2:00
Sun. Mat.: Doors 1:15, Shows 1:30-3:30

Sat. Matinee Show 2:00
Evenings 7:15 - 9:30
COUNTING HOUSE CINEMA 2
Corner of Broad and Broughton
383-3434
HAS MOVED TO
IAN FLEMING'S
"Diamonds Are Forever"
Sun. Mat. Doors 1:15, Shows 1:30-3:30

Leads in Five Finger Exercise

Stage Friends 'Marry' for First Time

By ERITH SMITH
Colonist Staff

For Marjorie Le Strange and Sam Payne, Bastion Theatre's forthcoming production of the English play Five Finger Exercise is something more than a reunion. Both of these Vancouver professional actors have worked together before — but this is the first time they've played a married couple.

They are enjoying their work in Peter Shaffer's play for their roles offer a challenge in character portrayal — he as Stanley Harrington, a successful merchant bound up in his business; she as Louise Harrington, something of a social climber with aspirations to a place in the world of art and culture.

Sam is familiar to Victoria audiences both as actor and director in stage shows here and for appearances on television from Vancouver.

Besides being an actress, Marjorie is an accomplished pianist and singer, with a background of musical comedy in England and wartime entertainment that not only took her across the Middle East and Africa and into Europe, during which she was torpedoed in the Mediterranean.

She appeared then as Marjorie Brooks, and may be remembered by veterans of the famed 8th Army on the heels of which her group of entertainers followed closely west from Egypt across the North African desert.

It was on her way out to Africa that her ship was sunk.

They were travelling aboard a Dutch ship known as the Marnix.

"We were 'tail-end Charlie,' travelling in convoy. We had all the armament. We were hit by an aerial torpedo just at dusk, during the changeover of our aerial cover. It was a direct hit on the engine room," Marjorie recalled.

She also remembered that they'd been told by the officer commanding troops aboard what a safe ship it was; that "even if it was hit, it would take at least six torpedoes to sink her."

However, that one did the job. Most of those aboard were able to get away and Marjorie found herself in a lifeboat containing one ship's officer, two crewmen and more than two score women — nurses and entertainers for the most part.

"It was touch and go, because the ship heeled right over before we left, then righted herself a bit. Our boat caught on lower decks on its way down and we were nearly spilled out.

"Eventually we got away into a terrible sea — a real Hollywood sea, with heaving waves, seasickness and that sort of thing.

"There were six or seven hours of this and it was strange but almost at once everyone else disappeared and our boat seemed alone.

"Then, in the gloom, we saw a destroyer moving toward us. And it stopped. Over a loud-hailer an American voice called: 'No more room!' They couldn't take any more than they'd already picked up.

"From our boat came a chorus of female groans and cries. There was a slight pause, then the voice came again:

"'Any women on board?'

"'Yes — 49.'

"'Bring 'em aboard!' came the welcome reply.

"Then, as the destroyer came up to get us, we had to leap from the lifeboat onto scramble nets dropped over her side. It was terrifying but we made it."

The wartime adventures of Marjorie Brooks and the dramatic problems of Louise Harrington are worlds apart but do something to explain how Marjorie Le Strange can perform so well as a self-accompanying singer or in stage roles ranging from parts in Gilbert and Sullivan to Salad Days to Peer Gynt and I Am a Camera.

—Erith Smith

More than reunion

Singer Spots Prince, Calls 'Hiya Charlie'

LONDON (UPI) — Hips working like pistons, the girl in the feather boa whirl, Gay Soper, slid down into the audience and called "hiya Charlie" to the stately young man with the slightly protruding ears.

Prince Charles, son and heir to the throne of Queen Elizabeth, clapped his hands in delight as the entire house rose to give prince and singer a standing ovation.

"Turn Back O Man," it's called, and it highlights the rock-religious musical Godspell at the Wyndham Theatre in London's West End. Thursday night Gay was giving it the full treatment as she pumped and ground up the aisle toward where Charles was sitting in the audience.

"Hiya, Charlie," she called in mid-lyric. "After that I was in a dream," Gay, 26, said Friday. "He looked so handsome. I was just spellbound."

"You know, that number's a real sexy party and this time — well, I only had eyes for the prince. They told us during the intermission that he was out there and eventually I spotted him," said Gay.

Godspell, like Jesus Christ, Superstar, attempts to fuse the story and teachings of Christ with the rock idiom. Anthony Tidmarsh, manager of the Wyndham Theatre, said the prince "seemed to be enjoying the show."

Gay said she called "Hiya, Charlie" to the prince "just because I felt I must say something to him. I'll certainly look back on it as a fabulous opening to the second half of the show — and a great experience."

FAMILY RESTAURANT
AT REASONABLE PRICES
• Luncheon Specials
• Week-end Dinner Specials
ROAST BEEF, Soup, Salad, All the Trimmings, Yorkshire Pudding, Dessert, Coffee, Tea, Milk $2.75
In the "Den" at
daffodil inn
680 GARBALLY RD.
(behind Firestone)
386-8351
7 A.M. to 1 A.M. DAILY
SUN. and HOL. 7 A.M. - 11 P.M.

CRYSTAL POOL
SATURDAY
10:30 - 12 noon—Family
2:00 - 5:00—Public
7:00 - 9:00—Guys 'n' Gals

Starring THE MELROSE
CAFE
OPEN 24 HRS. A DAY
WEEKEND SPECIAL
5 oz. Sirloin Steak with Mushrooms, Salad, Soup, Vegetables, Potatoes and Beverage $1.75
623 Yates — 383-9715
TAKE OUT ORDERS

Smitty's
PANCAKE HOUSE and RESTAURANT
WEEKEND SPECIAL
T-Bone Steak
14 oz.
Choice of French Onion Soup or Tossed Salad, Baked Potato, Vegetables, Garlic Bread
$3.95
850 DOUGLAS ST. 383-5612
"Everybody's Favorite Across Canada"

Oak Bay Beach Hotel
Victoria's Only Seaside Hotel
Enjoy Our
TUDOR DINING LOUNGE
Overlooking the Colorful Gardens and Ocean
Chef Jim Kostouros presents Another Popular Seven-Course
Gourmet Dinner
WEDNESDAY, FEB. 2nd
Reservations Please Phone 598-4556
1175 BEACH DRIVE

THE MEDIÆVAL INNS
16th CENTURY FEASTING
LUNCH SERVED FROM 11:30
1005 BROAD ST. 386-8317
BETWEEN FORT AND BROUGHTON

CREST MOTOR INN
BUSINESSMEN'S LUNCHEON
11:30 to 3 p.m.
Featuring Daily Specials
COFFEE SHOP
Mon. thru Sat., 7 a.m. to 10 p.m.
Sun. and Holidays, 8 a.m. to 10 p.m.
FAMILY DINING
PROVINCIAL DINING LOUNGE
OPEN EVERY DAY
Mon. thru Sat., 7 a.m. to 10 p.m.
Sun. and Holidays, 8 a.m. to 10 p.m.
Ample Free Off-Street Parking
386-2421
455 BELLEVILLE ST.
Facing the Inner Harbour

PEARKES Arena 3100 TILLICUM 386-6664
PUBLIC ICE SKATING
FRIDAY
7:00-9:45 p.m.—Public
SATURDAY
Family
10:30 - 12 noon
1:30 - 3:30 p.m.—Public
8:00 - 10:00 p.m.—Public
SUNDAY
1:30 - 3:30 p.m.—Public
7:00 - 9:00 p.m.—Public
PARENTS and TOTS
Mon., Wed., Fri. — 10-11:30 a.m.
Tues., Thurs. — 1:30-3 p.m.
Learning Carts Available

MEMORIAL ARENA
SATURDAY
FAMILY SKATING
10:30 - 12 Noon
PUBLIC SKATING
2:30 - 4:15

SPECIAL
FRI., SAT., SUN.
JIFFY BURGERS
Regular Size 30c
2 for 45¢
Mello-Spot
DRIVE-IN
3 Blks off Douglas on Gorge

The Rathskeller Restaurant
851 Douglas Street
serving:
European and Canadian Dishes
Open Daily
11:30 a.m. to midnight
Sunday:
4:30 p.m. to 10:00 p.m.
Phone for Reservations
386-9348

ICE SKATE
THE BIG 8 for FUN
SATURDAY:
Family—10:30 a.m. 'til noon
Public—1:00 to 2:45 p.m.
NOTE: No skating Saturday 5:15 p.m. due to Esquimalt MINOR HOCKEY NIGHT!
SUNDAY:
Public—1:45 to 3:45 p.m.
Public—8:15 to 10:00 p.m.
WEDNESDAY:
Parents and Toddlers—1:30 to 3:00 p.m.
School Skating—3:30 to 5:00 p.m.
ESQUIMALT SPORTS CENTRE

Spareribs • Corned Beef • Steak • Lobster Tail
ARNIE ARNIE'S PLACE
The Cellar
1061 Fort
Arnie Arnie Victoria's King
of Spareribs, Steak and Corned Beef
"DELICIOUS"
Entertainment
Reservations
382-1714
8:30 a.m. to 1:00 a.m.

The Victoria Symphony Orchestra
Conductor and Music Director LASZLO GATI
with dynamic guest conductor
SIMON STREATFEILD
at the Royal Theatre
CONCERT No. 6
JANUARY 30-31
This Concert sponsored by The Royal Trust and Butler Bros.
TICKETS NOW AT EATON'S BOX OFFICE

COLONIAL INN
"A James Bay Landmark For Over ½ a Century"
STEAKS
SEAFOOD
and many other tempting items
Roly McIntosh
on the keyboard
FRIDAY and SATURDAY NITES
COLONIAL INN
270 GOV'T ST.
"In the Parliament Buildings Area"
384-7151

AFTERNOON AND EVENING CLASSES IN INTERIOR DECORATING

Joseph Egoyan

Once again the fascinating study of interior decorating will be introduced to you by theoretical and practical analysis, these lectures will be held above the store and also supplemented by on-location studies in selected homes, including a visit at the residence of Mr. Egoyan to discuss the problems arising in furniture arrangement, color schemes, lighting effects, drapery and carpet selection, and proper use of pictures and accessories.

Mr. Joseph Egoyan, B.A., Ed., your instructor is well qualified with extensive theoretical and practical knowledge. He is a graduate from the Art Institute of Chicago and the California College of Arts and Crafts; has taught at Oakland Tech High, Calif.; the American College in Cairo and the Evening Adult Education program in Victoria. In addition he has a wealth of practical experiences in retail field as proprietor of Ego Arts Gallery in Cairo for five years and Ego Interiors in Victoria for nine years. Mr. Egoyan is also a qualified artist and has exhibited his art works in a number of one man shows in the U.A.R. and U.S.A. He won the first prize in the Vancouver Island Jury Show at the Art Gallery of Victoria, also a one man art show theme "BIRDS" was displayed at the B.C. Provincial Museum, which was on display at Burnaby Art Gallery and is now at Ego Interiors.

For the past six years this course in interior decorating has been given by Mr. Egoyan on the basis of twice yearly in two separate classes weekly. At a average of 25 students in each class a total of 600 students have taken the course to date. The classes will be held afternoons from 1 to 2:30 p.m. Wednesday and evenings on Monday or Wednesday, 7:30 to 9 p.m.

CLASSES START FEBRUARY 21st and 23rd at EGO INTERIORS. Total cost of eight lectures once a week, $20.00.

For further information, call in person or phone

ego interiors
1028 FORT ST. (near Cook)
Business Phone: 382-3200

NEWS! We are pleased to announce that SHUSHAN EGOYAN has joined our regular staff of home decorating consultants. Her many years of experience will be a valuable asset to help you with new ideas to improve your home. Also, just arrived, a new selection of furniture, lamps and home accessories. "Drop in soon and browse around."

AIRLINE CAREERS
Men and Women

FREE

Train for Reservationist, Passenger Agents, (age 20 to 35), Station Agents, Communicationists, etc. Good starting salaries, pleasant working conditions, excellent chance for advancement. If you are between the ages of 17 and 34, and have completed grade twelve, get full information today about our training program. Mail coupon today to:

DEPT. BC-162, AIRLINES TRAINING DIVISION,
Atlantic School,
c/o Victoria Press Box 218,
2631 Douglas Street,
Victoria, B.C.

Brochure FREE, "12 Ways to An Airline Career."

NAME .....
ADDRESS .....
CITY & PROVINCE .....
PHONE ..... AGE .....
EDUCATION .....

Come See for Yourself!
Follow the crowd to...
THE
DUKE'S HIDEAWAY
RESTAURANT 4558 CORDOVA BAY ROAD
Where it's NEW YEAR'S EVE Every Night
RESERVE NOW 658-8922
• Dining
• Dancing
• Balloons
• Streamers
DANCEABLE MUSIC by the incomparable LOVE and PEASE
Hostesses In Body Stockings! WHAT!!?
Chef Superb!
THE HIDEAWAY
"Where It's NEW YEAR'S EVE EVERY NIGHT"
Host Bill Adams

Hospital Union's Executive 'Hung Jury' in Strike Issue

VANCOUVER (Special) — Attempts to break a deadlock will continue through the weekend as the Hospital Employees Union provincial executive wrestles with a decision whether to strike or obey a government order to appear before the B.C. Mediation Commission.

A decision had been expected by Friday afternoon but the 14-member executive was split down the middle — half wanting to take immediate strike action, which would be illegal under the government order, and the other half wanting to put the dispute with the B.C. Hospitals Association in the hands of the mediation commission.

The meeting adjourned Friday afternoon after a brief consultation between mediation commission chairman John Parker, a BCHA representative and two representatives of HEU.

The HEU spokesman would only say that his union's executive was like a "hung jury" and that "pretty hard positions would have to be changed."

Parker said that as far as he was concerned, HEU had only two choices — to appear or not appear before the commission. He said it was out of his frame of reference to comment on the possibilitiy the union would take illegal strike action.

There is no provision in the Mediation Commission Act to compel the parties to appear. The commission can and does continue in the dispute even if only one of the parties attends.

Parker said that if the union does decide to go with the commission, a hearing could be initiated promptly at the convenience of the parties.

HEU has three courses it could follow:

- Make a strong recommendation to the mediation commission and accept the binding settlement.
- Take illegal strike action to force the government to appoint an independent arbitrator to end the dispute.
- Boycott the commission hearings and decide whether to accept the settlement later when it is handed down.

Parker also said the commission is not bound by the province's recently-instituted 6.5-per-cent limit on wage increases to hospital employees.

Parker made the statement after B.C. Hospitals' Association wrapped up its presentation to the commission which is to bring in a binding settlement in the BCHA contract dispute with the B.C. Registered Nurses' Association.

Both the nurses and the BCHA agreed to go to the commision after contract talks failed. The hearing opened Thursday with the nurses asking the commission to approve a 10-per-cent salary increase in each year of a two-year contract.

Commenting on the government's wage guideline, Parker said:

"I don't lightly put aside this kind of government policy. However, I should make it clear that the government has not, and would not, send this figure (6.5 per cent) to us."

"Were not a government department; we're a completely independent creation of the Legislature."

Parker noted that while BCHA might be bound not to negotiate beyond the 6.5-per-cent limit, the commission makes its decisions "according to the terms of instruction in the Mediation Commission Act."

The commission chairman said it is impossible to determine at this time whether the settlement should be above or below the government guideline, but he assured both parties it would be "fair and reasonable."

Earlier, the hospital association made no counter-proposal to the 20-per-cent increase requested by the nurses.

British, Welsh Abortions Rise

LONDON (Reuter) — Abortions in England and Wales last year totalled 126,774, an increase of 57 per cent over 1970, the registrar-general's office reported Monday. Abortion became legal in Britain in 1968.

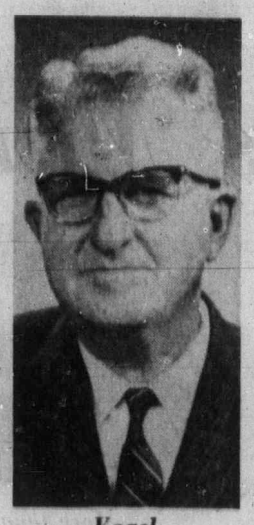

Vogel
. . . less cars

'Vancouver in Danger Of Being Throttled'

Social Credit Party Whip Hunter Vogel of Langley recommended Friday that B.C. Hydro be divorced from the transportation field.

Speaking in the throne speech debate Friday, Vogel said Vancouver was in danger of being throttled by freeways and losing its identity as a beautiful city, unless something was done immediately about getting more cars out of the city and less cars encouraged from entering the city.

For one remedy, he said all thoughts of a third crossing should be suspended, since Vancouver did not "want North Vancouver cars dumped in its streets."

He said a crown authority, such as the ferry authority, should be set up to study the mass transportation picture in the Lower Mainland, with emphasis placed in its study on busing people downtown to parking lots for dispersal in the city core.

Vogel also said he felt throne speech debates were twice as long as they should be, since they were not dealing with specifics, like the budget debates.

He suggested the throne debates be cut to one week with the parties splitting up the time.

Britain's Grads Face Problems

LONDON (AP) — Fewer than 37 per cent of university graduates in Britain took jobs after earning their degrees in 1970, a government survey showed. About 40 per cent continued studies and the rest were still out of work six months after graduation.

Tisdalle on Pat Bay Highway:

Road Hazard Built In

The Pat Bay Highway has built-in dangers, Socred John Tisdalle told the Legislature during the throne speech debate Friday.

The member for Saanich-The Islands said he was pleased to see advancement in construction, "but we are building difficulties for the motorist into it."

He said the overpass at McTavish-Airport Road was "built for disaster and not for safety," and its level crossing represented a constant danger.

In his opening remarks, Tisdalle said he felt the interior decor of the legislative buildings should be changed, since he had it on good scientific authority that red was extremely injurious to the eyes and he was sure his three months a year spent in the house was injuring his sight.

He said, however, he understood the reason for the red-carpet in the legislative chambers was so "we wouldn't see the blood being spilled."

In remarks about Soviet defector Igor Gouzenko, Tisdalle said he was tired of a federal government that "pussyfooted around with all the pinkos and half-baked socialists in the world."

On the subject of laws he said, "Talk about laws that are queer, not all the queers are laws."

"I want to say something about educational TV," Tisdalle said.

"That's what we should have in the house right now," Dennis Cocke (NDP—New Westminster) interjected, amid general laughter.

Tisdalle also talked about a proposed extended-care hospital for Central Saanich, which he said he had learned from the newspapers was being reconsidered.

After a few minutes, Health Minister Ralph Loffmark, cut off Tisdalle saying, "No problem."

The more than 60 minutes of Tisdalle's speech covered a wide variety of topics.

Hotel Burns In Quebec

TROIS-RIVIERES, Que. (CP) — All firemen and available policemen battled Wednesday night to contain a stubborn blaze at the Lido Hotel.

All adjacent houses and buildings on downtown Chanflour Street were evacuated by police as flames licked through the 35-year-old three-storey structure.

Monday Speakers

The Legislature will go into its second night session Monday, with Isabel Dawson (SC—Mackenzie), minister without portfolio, leading off the day's speakers at 2 p.m.

Other afternoon speakers will be Ernest Hall (NDP—Surrey); David Brousson (L—North Vancouver-Capilano); Dudley Little (SC—Skeena), and Dean Smith (SC—North Peace River).

Evening speakers will be Harold Merilees (SC—Vancouver-Burrard); James Lorimer (NDP—Burnaby-Willingdon); George Mussallem (SC—Dewdney).

Music Stops At UVic

University of Victoria department music has cancelled the afternoon faculty concert, scheduled for 4 p.m. Sunday, Feb. 6 in MacLaurin Auditorium.

The series will resume Sunday March 5 with the concluding concert of this season.

STORE-WIDE SALE
STILL LOTS OF STOCK
JOHN McMASTER
Men's, Ladies' Quality Clothing
1012 FORT ST. 384-4713

NO MONEY TILL APRIL
HONDA
NEXT RED LION
PEARSON

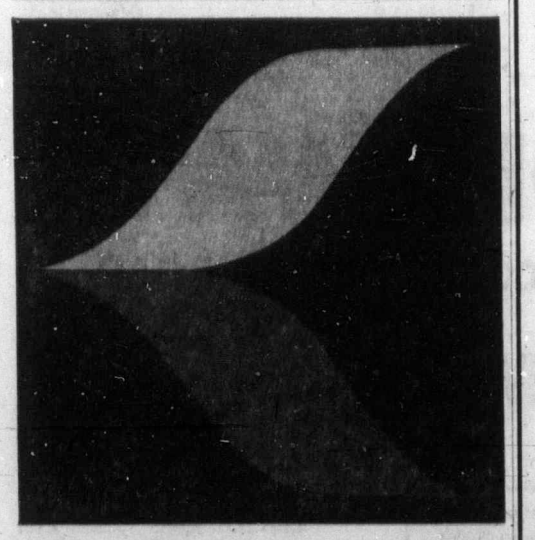

PACIFIC WESTERN AIRLINES
SCHEDULE CHANGES
JAN.30, '72

For more information call your local travel agency or Pacific Western Airlines

388-5191

Now 4 convenient flights daily to Vancouver
3 convenient flights daily to Seattle

EATON'S
THERE'S MORE FOR YOU DOWNTOWN
Store Information 382-7141

Spotlight
Fabric
SALE
Continues
Saturday
and all next week

If the weather kept you from your share of the fabric savings—take heart—Eaton's is continuing this great sale for another week. Come and see the new knits, cottons, jerseys and blends in the newest colours and prints for spring and summer . . . stock up, it's the way to make home sewing really pay off.

36" Cotton Poplin
Imported from Brazil
Sale, 1.19 yd.

The machine washable, easy-care cotton poplin you choose for your own sportswear as well as children's wear. Choose from plain red, navy, paddy, copen blue, orange, royal, black and white.

38" All Cotton Fine Print
Favoured for Many Uses
Sale, 79¢ yd.

Fine, warm wash-fast colours newly styled to enable the home seamstress to make economical garments that go anywhere. Wide colour choice. Try a shirt dress, flare skirt, a patchwork quilt (so current now).

Fabrics, Third Floor

Largest Selection – Lowest Average Prices
STEWART & HUDSON
BUILDING SUPPLY CENTRE

CARLOAD Sale

INSULATION
KEEP WARM—SAVE FUEL—
SAVE $ AT THESE LOW PRICES

FRICTION FIT BATTS
No stapling—extra dense, 15% more insulation value.
15" x 48", carton covers 80 sq. ft. 4.88

FIBERGLASS ROLLS
2½" thick, covers 100 sq. ft. 15" wide 5.99

GOLD NUGGET
Loose fill vermiculite. Sack covers 17 sq. ft. 2" thick 1.09

GREENHOUSE SALE
SAVE 20.00

A hobby that grows on you! A source of fun and satisfaction that we need these days.
- Limited Offer — the price of glass is up 20%.
- Bottom wall sections are pre-assembled.
- Price includes glass, hardware, 6-light glazed door, instruction sheet, etc.
- See display models at Cedar Hill Nursery and at our yard.

Reg. Low Price $149.50
SALE 129.50

GARAGE DOOR SALE

Famous Stanley - Berry quality steel garage doors, at extra low sale prices, while stock permits.
One-piece door, complete with hardware. Suggested list prices now exceed $100 on all sizes.
7'6" x 6'6"
8'0" x 6'2"
8'0" x 6'6"
8'0" x 6'8"
8'0" x 7'0"
79.88
9'0" x 7'0" 89.88
CUSTOM SIZES AVAILABLE TO SPECIAL ORDER

DID YOU KNOW?
We Stock Both Pipe and Fittings
- JOHNS MANVILLE 4" and 6" Transite Sewer Pipe. White asbestos.
- 4" FLEX-LOX Vitrified Clay Sewer Pipe with the new nylon and stainless steel, easy-fit coupling.
- BIG "O" FLEXIBLE PLASTIC DRAIN PIPE In 250' continuous roll, use in place of tile.
- 4" AND 6" CLAY DRAIN TILE Superior quality Hex shape by Flex-Lox.
- 4" AND 6" CEMENT DRAIN TILE Ours is prime quality and properly cured.
- B.P. 4" PLASTIC SEWER PIPE

20% OFF
Plastic Plumbing

- tough
- heavy duty
- economical
- easy installation
- complete instructions available

Also new, rigid plastic ½" hot and cold water pipe.

PARTICLE BOARD SPECIALS
4 x 8 - ⅜ 2.89
4 x 8 - ½ 3.19
4 x 8 - ⅝ 3.49

Latex wall and ceiling paint. — fast drying, white.

LATEX SALE
Gallon 3.99

ROLLER COATER SALE
7½" Roller with handle 79¢
7½" Roller Kit with tray 1.19
7½" Roller Refill 49¢

PRICES EFFECTIVE VICTORIA UNTIL FEBRUARY 5th
OPEN 7:30 A.M. to 5:30 P.M., SATURDAY INCLUDED
400 BLOCK GORGE ROAD EAST PHONE 386-3211

STEWART & HUDSON LTD.

Limit Set for Teachers

Ratepayers Get Salaries Veto

By BARBARA McLINTOCK
Colonist Reporter

Next year teacher's salary increases will be subject to approval from ratepayers if they exceed a provincially-set limit.

That was one of the main amendments to the Public Schools Act introduced into the legislature Friday by Education Minister Donald Brothers.

Other major changes in the legislation included the official reduction of the school district budget increase limit from 10 per cent to 8 per cent, and the inclusion of a complex section dealing with the dismissal of imcompetent teachers.

No Surprise

Greater Victoria school board chairman Allan McKinnon said later the dismissal clauses were little improvement on the present situation, the introduction of the 108 per cent limit was no surprise, and the salary increase stipulation would not worry boards much.

The section which deals with teachers' salary agreements removes a present clause in the act which makes arbitration settlements binding on both teachers and district boards if they cannot reach a negotiated settlement.

Instead, the B.C. education department will set a limit for salary increases each fall. Any settlements which exceed this limit, whether reached by negotiation or arbitration, must be approved by the district's owner-electors in a referendum before they become final and binding.

Same Limit

This new section does not apply to 1972 contracts, however, and its effects will first be felt when bargaining for 1973 agreements begins in the fall.

In an interview outside the House Brothers said the limit would probably be the same as, or similar to, the salary increases given civil servants each year.

The amendments are an extension of a move Brothers made this year to control teachers' salary increases when he announced in October that the provincial government would share in the increased costs of teachers' salary increases only up to 6.5 per cent.

This resulted in most of the province's 75 districts going to arbitration, but the average binding settlement handed down by the arbitration boards was an increase of 7.4 per cent and 7.8 per cent.

Difficulties

The result is that many boards are facing severe financial difficulties in paying these increases and still keeping within the 108 per cent limit.

The legislation changes do not specify whether salary increases over the approved level passed by district ratepayers will be shareable with the provincial government. But the only comparable situation in the act is referendums for districts which exceed the 108 per cent limit, and in that case, all monies over the limit must be paid by the district alone, even if a referendum to spend them passes.

Commenting on the section, McKinnon said he thought it would be more workable for boards than the way things are this year, with the 6.5 per cent sharing limit but a 7.6 per cent arbitration award to Victoria teachers.

Wage Controls

"It really is the imposition of wage controls on teachers' salaries," he said, noting that trustees had been advocating provincial bargaining for salaries, "but perhaps this is more than we bargained for."

The only thing he did not like about the idea, he said, was that it seemed to lead to across-the-board salary increases, the same percentage increase for all teachers and principals.

The Greater Victoria board would have preferred it if a total payroll percentage increase had been set with discretion left to individual boards and teachers as to how it would be distributed among different teacher classifications.

The Greater Victoria Teachers Association declined to comment on any of the proposed changes Friday night, and B.C. Teachers' Federation President Adam Robertson was not available for comment.

Not Defined

The section which reduced the increase limit of each board from 19 per cent to 8 is retroactive to Jan. 1, 1972, as Brothers had previously announced it would be.

It differed from his previous announcement, however, in that it made the 108 per cent limit apply to all school districts regardless of size. An additional clause states that at the minister's discretion small districts — and small is not defined — shall be allowed to spend up to 110 per cent of the basic education program cost.

Brothers had previously said that the 108 per cent limit would apply only to districts with an annual budget of more than $3 million, with those spending less each year continuing at the 110 per cent level.

McKinnon said he was surprised the minster did not leave the percentage increase figure to be set annually like the teachers. This, he said, would have given the department more flexibility, and it could have adjusted the figure each year to suit economic conditions.

—Colonist photo by Jim Ryan

Who, Us?

It seems like every feathered friend in Beacon Hill park has gathered at iced-over Goodacre Lake to look at sign and say to each other: "Who, me?" Warning is intended for children and other humans who might find rare occurence of hard ice in Victoria too tempting to resist a slide or two, ignoring danger of dunking if ice proves thin. Warming trend may give back ducks their swimming room within few days.

Seen In Passing

Penny

Penny Rainsford looking at a homemade candle. (A student, Penny lives at 2827 Murray with her family. Penny's hobbies include weaving, boating, and Junior Achievement.) ... **Ross Kenney** defining the word habit ... **Vicki Turnbull** getting her driver's licence ... **Darleen Stockall** keeping her feet warm ... **Linda Robbins** watching a movie ... **Russell Sturgeon** driving a new car ... **June Chandley** grocery shopping ... **Clara Carleston** walking to school ... **Harry Herd** buying a new skirt ... **Gail Peterson** taking her dog for a walk ... **Harry Perkins** talking about England ... **Stephanie McLeod** buying some more brushes and oil paints ... **David Walker** learning how to ski

Mayor Elford Denies Report Leak

Oak Bay Mayor Frances Elford denied Friday that she had released a confidential report on multiple dwellings in the municipality to developer Don Butler.

And Ald. Brian Smith said that he had apologized to the mayor for what he felt was unjust criticism of her.

Both comments came in response to reports that Smith had criticized the mayor at a Committee A meeting Friday for showing the results off a survey done by University of British Columbia town-planning student Fred Zech to Butler.

The report also said that Butler had told Committee A members that Mrs. Elford had shown him the survey results, which he later denied Friday.

Smith said that what actually happened at the Friday morning meeting was that Butler came and talked about a proposed development of his on Beach Drive.

"He said he had modeled it on the White House which is referred to in the Zech report as being one of the best-designed apartment buildings in Oak Bay.

"After he left I wondered how he had got hold of it and someone, I can't remember which alderman, said, 'Well, he talked about visiting the mayor, so he must have got it from her.'

"I then criticized her, assuming that she had released it," Smith explained.

"I think the mayor has been unfairly accused by inference and I'm very sorry that it happened," he said. "It was unfortunate, especially as it was really an inconsequential part of the whole meeting."

Mrs. Elford said that, "I would not knowingly reveal confidential material to anyone." She said that she had briefly mentioned the Zech report and its finding that the White House had the most favorable plan in a short conversation with Butler.

Butler confirmed this and added, "At today's meeting I never said that she had shown the report to me," but had mentioned that in a conversation the mayor had approved of his design as it was modelled after the White House.

However, at the Friday meeting, a panel of four architects described Butler's plan as "mediocre design for a superb waterfront location" and one that would not enhance either Oak Bay or the building's owners.

The proposed development is to be a condominium project.

Butler said that Robert Siddall, who had originally presented the plan to council, was not going to be the architect for the building and that his engineer, Frank Berry, was only a consulting engineer and would not be supervising the project full-time.

Butler said that he himself would be the general contractor, that he would be using a new type of construction and he had been making trips to Seattle and Portland during the last three months so he could learn about it.

He agreed to have Siddall attend the Tuesday meeting of the committee to give his opinion of the building's construction.

Rubble Shield Set for Beach

Plans for a gravel base and a rough stone breakwater in front of the piles of rubble dumped on Patricia Bay beach at the Union Bay Indian reserve will stop erosion of the fill onto the beach, the federal fisheries department said Friday.

Regional director Rod Hourston said from Vancouver that the erosion of the fill was caused by high tides and strong winds and if the protective measures are carried out his department will be satisfied.

The fisheries department started its probe into the effect of the fill on marine life last Monday.

The rubble dumped on the beach came from a transport department project at Patricia Bay airport where some old landing strips are being replaced.

John Lapham, SPEC's Sidney and North Saanich branch president, said earlier the anti-pollution group was concerned about the dumping because the beach is used by hundreds of people in the summer and is traditionally a clam digging beach.

He was concerned about the clay from the dumping that was being washed out to sea by tidal action which could have a detrimental effect on the clams.

Lapham said that he had heard the rubble was to be used as fill to rebuild the roadbank.

A provincial highways department spokesman said Friday he had no knowledge about immediate plans to rebuild the West Saanich Road bank where the fill has been dumped.

Advance Poll 'Heavy'

Turnout has been "relatively heavy" during three days of advance voting for today's aldermanic by-election in the city of Victoria, an official said Friday.

A total of 42 voters cast advance ballots in the by-election held to fill the vacancy left by Ald. Robert Baird who died Dec. 7.

"That's relatively heavy for a by-election," a spokesman for the city clerk's office said.

Only one polling station will be open today from 8 a.m. to 8 p.m. in the senior citizens centre on Centennial Square.

Eight candidates are in the race for the one vacancy. They are Jim Beaubien, Henry Bittermag, Bob Ellis, Joyce Heynsbroek, Alf Hood, Foster Isherwood, Margaret Richards and Sally Rogers.

The successful candidate will serve for a one-year term only. Baird's two-year term would have expired Dec. 31, 1972.

Liquor stores and beer parlors will remain open during voting hours as usual.

Area Union Chiefs Favor Joint Police, Fire Talks

By BRUCE LOWTHER
Colonist Reporter

It's going to take a bit more than an announcement by the mayors of Victoria, Saanich, Oak Bay and Esquimalt to make joint bargaining of police and fire union contracts into a fact.

Spokesmen for the seven unions involved said Friday their organizations were favorable to the idea, announced Thursday, but pointed out one flaw — each union is empowered under its provincial certification to deal only with one management group.

For example said Victoria police union president Kenneth Horsman, his union can bargain only with the Victoria police commission.

"We would expect a letter from them about joint bargaining," he said. "Right now, all the information we're getting is from the press."

Joint negotiations would have to be by mutual consent, he said and the indication from all the unions was that there will have to be formal requests that present procedure be waived.

That could be done, said Saanich police union president Ted Owens who noted mutual agreement was involved last summer when Victoria and Saanich met in one room to work out the present contracts and end a two-month work-to-rules campaign.

Horsman, Owens, Esquimalt police union president Jack Wright and all three fire union leaders indicated their groups favor joint talks. Oak Bay police union president Harold MacNeill was not available, but a spokesman for his group thought that it would take a similar stand.

Horsman stressed his union would want to see "what kind of format" the mayors have in mind before it waives the rules. He and others thought joint talks might only be concerned with cost items and fringe benefits might have to be negotiated separately.

Fire union presidents Fred Severson of Victoria, Arthur Fryer of Saanich and Les Brice of Oak Bay took a similar view on fringes but felt joint talks could be arranged without much trouble since recent practice had been for the others to follow the Victoria pattern.

The union leaders felt the idea would save negotiating time and reduce costs. The unions might lose an advantage in being unable to play one municipality against another but would gain through the fact their bargainers would represent a larger and more united group.

All police and fire contracts expire March 31. Some unions already have submitted letters of notification that they wish to reopen their contracts and all expect to submit their proposed changes by late March or earlier.

Owens
. . . can be done

Pupil Count

Registration at Camosun College for the winter semester totals 1,430 students the college has reported. The figure includes 391 new students — those who did not attend during the fall.

Churches Plan Intercommunion

Anglican and United Churches of Canada and the Disciples of Christ are working on plans for intercommunion at the celebration of the Lord's supper, the United Church's moderator, Rev. Dr. Arthur Moore, told a public rally at Metropolitan United Church Friday night.

The moderator was replying to a question by Clifford Horwood, chairman of the Victoria presbytery of the United Church, as to where the churches stood on their plans for union.

Moore replied that it was his belief that the church does not realize its own true self until it is one in Jesus Christ.

(Moore was co-chairman of the national committee that produced the Principles of Union which began a new stage in the relationship of the three churches.)

He said Friday night that this plan, accepted a year ago by all three churches, "has received substantial attention, with hundreds of reports on it coming from presbyteries and deaneries."

"But we have come to the conviction that such a formal structure as a plan comes to people cold and I think we must emphasize the direction we're already on, which is the process of unity."

The process can take many forms, he explained, such as commonn use of buildings.

The question of open eucharist, or shared communion, is one of the important areas of concern at the moment, he added, "but some people are turned off by it."

A question from former city clerk Frank Hunter drew a subdued but angry reply from the moderator.

Hunter said "we see degradation and damnation on every hand . . . and liberalism and modernism are making inroads into the church."

"Quo vadis?" (Where are we going?) asked Hunter and went on to say that many people felt the United Church was straying from fundamentals.

He said there was a group of ministers, the United Church Renewal Fellowship, which was now "outside the church," and was re-examining the role of the church.

"These ministers are not outside the United Church," Moore retorted. "They are on the roles of our conferences. I would hope that our church is great enough to include a great variety of committed Christians."

He went on to say that he hoped there would be no polarization.

Moore will preach in Centennial United Church at 11 a.m. Sunday.

The Disciples of Christ in Canada are an outgrowth of a Protestant religious movement which began in the U.S. in the early 19th Century. Today, the church is predominantly concerned with Christian unity.

Moon Eclipse

Weather permitting, Vancouver Island residents will be able to see a full eclipse of the moon tonight. The moon will enter the earth's shadow at 1:11 a.m. Sunday, and the eclipse will be total from 2:35 a.m. to 3:12 a.m. It will end at 4:35 a.m.

Personal Pollution Assault

Housewives launched pollution battle near Miami this week, Gina Stanton scoops up jar of evidence in area along Oleta River near Miami. She and another housewife showed they could do something about pollution when they rowed boat up river near sewage outfall and came up with enough evidence for pollution charge against Golden Isles Utilities Corporation.

Abortion Curb Unchallenged

By GERARD McNEIL

OTTAWA (CP)—The justice minister's office said Friday a federal appeal will not be launched against a court injunction that restrains, on behalf of her unborn child, a mother from having an abortion.

An aide to the minister said the case is a civil one and third parties cannot become involved. Furthermore, federal law on abortion is not at issue.

However, the justice department and the Ontario attorney-general's department would study the case, and it appeared certain to result in court tests.

Court Injunction

The Canadian Press reported erroneously Thursday that the court injunction is a permanent one and applies to the doctors in the case. It was learned later that it applies only to the woman, who did not oppose the injunction, and that it applies until a court tect occurs. A court test is unlikely and the injunction is likely to become void with the birth of the baby.

The Women's Liberation Movement said the Ontario Supreme Court decision has left abortion law in complete confusion.

Lore Per-r-o-n, national director of the Association for Review of Canadian Abortion Law, said the association hopes to launch a test case if it can raise the funds.

"We are afraid that this will set a precedent whereby any husband, even if he is mentally unstable, could force a woman to bear an unwanted child," Mrs. Perron said in a statement.

Best Interests

"When respected members of the medical profession decide that termination of a pregnancy is in the best interests of a female, no one should have the right to veto the decision except the woman herself."

Mr. Justice Abraham Lieff granted an interim injunction

Federal Law Not Issue

Tuesday restraining the Riverside Hospital, where the abortion had been scheduled to take place Wednesday; Dr. Andrew Fuzi and obstetrician John Andrews, who was to perform the abortion; and the woman from carrying out the act.

The hospital's theropeutic abortion committee had approved the application on grounds that continued pregnancy would endanger the woman's life or health.

However, the operation was cancelled before the injunction writs were served, the hospital said.

Unchallenged

The application for a "perpetual injunction" wasn't challenged by the woman, the doctors or the hospital when it came before Lieff Wednesday.

He dismissed the application for an injunction against the hospital and the two doctors; adjourned the case indefinitely, "to be brought on two days notice;" and maintained the injunction against the woman until trial.

Evidence before Lieff includes affidavits from Ottawa physicians Marielle Lapointe and Norman Allan saying that the fetus, at 16 weeks, is a human being.

An affidavit from the husband said Fuzi, the family doctor for four years, recommended the abortion early in December.

Woman's Life

Fuzi, it was said, arranged to have the abortion done in New York City. The husband said he disagreed with Fuzi but was told that the woman's life was at stake if the pregnancy continued and that there was the risk of an abnormal child being born.

The husband asked for a written statement to this effect, but got one saying Fuzi recommended the abortion "on medical grounds."

The husband arranged to have his wife see Dr. Bernard Laramee in Montreal Dec. 21. Laramee, their former family doctor, prescribed rest and medicine.

The husband said Fuzi was "furious" when he learned of this and arranged to have an abortion performed at the Riverside Hospital here.

Medical Data

Andrews was to perform the abortion. The husband said he asked Andrews what medical data existed to justify an abortion and Andrews "told me I was a stupid man." He was told the decision was based on Fuzi's opinion and the wife's desire for an abortion.

The husband said he was told that the consent of the husband isn't needed in an abortion case.

In his affidavit, the husband said he opposed "the abortion that will kill my child." and asked the court to prohibit the action.

His lawyer, David Dehler, 35, connected with the anti-abortion movement, hailed Leiff's decision as a precedent.

Dehler said he may seek to become legal guardian of unborn children in Ontario, giving him power to seek injunctions in any case where a threat to the mother's life does not exist. Therapeutic abortion may, under the law, result from threat to life or health of the mother.

Guide To Give Fashion Hints

MONTREAL (CP) — The International Ladies Garment Workers' Union has published its eighth fashion guide — this one on suits. The illustrated booklet contains hints on style and fabric variations and is available free of charge in both English and French. Requests for copies should be sent to Union Label Dept., I.L.G.W.U., 405 Concord Street, Montreal 111.

'Candy' Vitamin Ads Criticized

By KEN KELLY

OTTAWA (CP) — Those jolly cartoon characters who pop vitamin pills on children's shows may be setting the kids up for illness or even death, suggests an Edmonton physician.

At least one and possibly two federal agencies are taking a look at this form of broadcast advertising.

Dr. N. A. Jampolsky, in a letter to the federal food and drug directorate, predicts "with almost certainty that adverse reactions will occur" as a result of the television campaigns.

His letter, published in the latest issue of Rx Bulletin, a monthly publication of the food and drug directorate, says the vitamin industry is advertising its wares in various pleasant shapes, flavors and bottles as candy.

"These preparations . . . could easily become potentially lethal to an unsuspecting child."

Jampelsky calls the advertising a "highly questionable practice."

"It would seem a shame to wait until many children have died before effective action can be initiated."

Dr. Carl Boyd, editor of Rx bulletin, says in an editor's note with Jampolsky's letter that the food and drug directorate is concerned about the potential for overdose in children from products advertised in this way.

K. M. Render, director of the bureau of operations of this federal regulatory agency, said he expects recommendations on the question to be presented before the end of February.

The Food and Drugs Act forbids advertising any drug in a manner that is false, misleading or deceptive or is likely to create a wrong impression regarding its character, value, quantity, composition, merit or safety.

Render said that among the questions being examined is whether presenting vitamins as candy in TV advertising represents a violation of this part of the act.

The food and drug directorate is required by the Broadcasting Act to see that all forms of advertising conform to the food and drugs laws.

Meanwhile, the department of consumer affairs is holding talks with the advertising industry about the whole field of advertising aimed at children.

Render said that the usual practise in cases such as that raised by Mampolski is to seek voluntary changes by the industry.

Nun Aids Rape Victims

DACCA (AP) — Mother Teresa, the nun who has helped Calcutta's poor, sick and dying for 44 years, has crossed the Bangladesh border to set up a home for girls made pregnant by being raped by Pakistani soldiers.

In the unused monastery she is converting for the home, Mother Teresa estimated Thursday there may be up to 4,000 rape victims expecting babies in the Dacca area alone.

She said she has been told many others killed themselves or were killed by their captors after the surrender to India on Dec. 16.

The Bangladesh government claims that tens of thousands of women and girls were raped during the nine-month secessionist rebellion in the former East Pakistan, many in the presence of sons or husbands. Thousands of the victims have since been rejected by their husbands.

Because of traditional Moslem condemnation of a women who has sexual relations with a man other than her husband, the sense of shame among the girls is great, Mother Teresa said.

"We are ready to take 200," she said of her institution in Old Dacca, "but so far only a handful have come forward." The government has declared the girls heroines.

CONFIDENTIALLY YOURS

Barbara Brent

TORONTO, January 27th — When a woman looks poised and confident you can be sure she's fastidious not only in her dress, make-up and hair, but also in her personal care. That's why she uses DEMURE CLEANSING DEODORANT DOUCHE. You see, Demure was created to cleanse internally, so you feel completely clean and fresh. Simple to use (it's an easy-to-mix, pleasantly scented *liquid* douche) Demure is a gentle blend of medication which deodorizes, relieves irritation and reduces risk of infection. Demure . . . a special product for a special purpose . . . helps you stay fresh and confidently feminine.

ARE YOU A CHEESE LOVER? I certainly am! There *is*, however, a difference in cheese and while I can't say BLACK DIAMOND CHEDDAR is a 'new' discovery . . . it's one of my best. Black Diamond Cheddar to-day has exactly the same unique flavour which made it one of Canada's most popular exports over thirty years ago. The flavour and texture of Black Diamond Cheddar is perfect for sauces . . . casseroles . . . sandwiches . . . or just as snacks. Do try Black Diamond Cheddar soon — Medium, with its smooth, moist, easy-to-cut texture. I know you'll agree!

1/2 PRICE SALE

Continues

• CANDLES • PARTY GOODS

• CALENDARS

"At These Prices, Who Needs Electricity?"

A Reminder:

CARDS and PARTY GOODS FOR VALENTINE'S DAY

Monday, February 14th

("Candles Make Useful Gifts")

DAVIDSON'S HOUSE OF... Cards

AND CANDLE SHOP

THERE'S MORE FOR YOU DOWNTOWN

618 View St. 385-9622

Pill Serves Those Who Can Afford Children

Scientists Seek Contraceptives for Poor

By BERNARD COLE
Copley News Service

Despite its rapid growth from a few experimental volunters in 1955 to millions of users today, the oral contraceptive — the pill — is used primarily by those who can afford to have children, but don't.

For the poor in most of the world's underdeveloped countries, however, it is cheaper and less complicated to have a baby and let it die than to buy the necessary pill.

In the eyes of many scientists concerned about the world's burgeoning population problem, an alternative needs to be found. A simple, cheap and effective contraceptive device that will be used by those who can't afford to have children, but do.

According to three University of Southern California physician-researchers — Drs. Dean Moyer, Daniel Mishell and Robert Israel, the key to reducing the birthrate in impoverished countries lies in the improvement of a birth control device that has been around for at least 50 years.

This is the IUD — intrauterine device — coils or loops of various materials inserted in the uterus to prevent conception.

Moyer said IUDs are much cheaper than oral contraceptives and are effective until the device is removed.

They must be inserted by a physician, but once this is done, there is no schedule of pills to take. Women can forget about the device, aside from checking occasionally to make sure that it has not been accidentally expelled.

Their effectiveness in preventing conception is not as all encompassing as the pill — 60 to 80 per cent as compared to nearly 100 per cent efficiency — and this is where Moyer and his colleagues' research must be done.

Part of this, he said, involves simply understanding how the IUD works to prevent pregnancy. Even after 50 years of use there is, Moyer said, still uncertainty as to why these devices are effective.

Moyer and Mishell have examined the tissue from the uteri of 369 patients who used IUDs for periods ranging from four hours to five years.

Their findings indicate that the presence of the IUD in the uterus causes the same reaction internally that a minor scratch or blister causes on the skin.

White blood cells are drawn to the affected area. As they break down, they shed substances that prevent fertilization, that are injurious both to the ovum (egg) of the female and the sperm of the male.

The IUD, he said, continues to cause this slight irritation because it does not lie stationary in the uterus. The uterus automatically attempts to expel the foreign body, and its contractions displace the IUD enough for the process of irritation and the resulting influx of white blood cells to continue.

"We have confirmed the fact that white blood cells prevent fertilized ova from maturing by laboratory experiments, using ova from mice," said Moyer.

In one study Mishell and his co-workers attempted to enhance this natural process with a device that combined the effects of the IUD and the pill.

The device was a vaginal ring made of silicone rubber and impregnated with a hormonal compound that inhibited the release of eggs from the ovaries — medroxyprogesterone acetate.

Inserted much like a diaphragm, the medicated ring permitted continuous absorption of the drug during use.

In one series of clinical trials, none of the 18 women who tested the ring became pregnant.

Ann Landers

Dear Ann Landers: I am a 28-year-old mother of four. Today is Sunday and we are home alone. Where is my husband? He's on duty — a fire fighter.

We consider ourselves an average family and I would never consider asking my husband to change professions.

This is a man who loves his job. He works a relatively short week, 56 hours, compared to other husbands. But fire fighters are sometimes called on to work 24 hours at a time in case of a disaster. It is part of the job and I respect his obligations. Once my fire fighter worked seven days straight. He came home only twice, to change clothes and get groceries. (Our men have to buy their own food when on duty.) Our baby was six months old at the time and sick with pneumonia. Our other children were 5, 4 and 2.

There are times when I hear the sirens and my heart jumps because I know my fire fighter may be about to lay his life on the line. In a single day he saved a family and kept a fire from spreading to an entire block. Sometimes those alarms mean someone's fire-fighter husband is about to step into a trap set by a deranged mental case. It has happened.

The National Safety Commission says fire fighting is the most dangerous profession in the country — more dangerous than mining, longshore work or police service. In the back of my mind is the ever-present fear that one night a voice on the phone will say: "I am sorry. He didn't make it this time."

So the next time you hear the wail of a fire engine siren, thank God that the men manning that rig are dedicated professionals who will give all they have to protect you and your loved ones. And say a little prayer for them, will you? — **Mrs. Fire Fighter.**

Dear Mrs.: You bet I will. And thanks for making it possible for millions of people to see the picture through the eyes of a fire fighter's wife."

MINTEN'S DRIVE-IN BAKERY

PHONE 383-3043

DONUT SPECIAL

Our famous yeast-raised donuts, DOZ. 49¢

OFFER GOOD UNTIL FEB. 5th

FREEZER SPECIAL

MINTEN'S MARVELLOUS BREAD

15 LOAVES Only $3.29 — 8 LOAVES Only $1.85

NOW OPEN DAILY UNTIL 10 P.M.

CHICKEN SPECIAL

Good Sat. and Sun., Jan. 29-30

10 PIECES OF OUR DUTCH FRIED CHICKEN $2.95

FREE— With Your Chicken Order as Above

1 LARGE FRUIT PIE

Home of the Famous

Champion Dutch Fried Chicken

TRY IT ENJOY IT IT'S GOOD!

2405 Douglas St. 382-0911

Collective Needs Menaced

HAMILTON (CP) — New high school teaching methods which emphasize the individual student and play down the class may be producing people unable to cope with the collective needs of society, a Queen's University educationist says.

Dr. Alan King, professor in sociology of education at the Kingston, Ont. university, was speaking to about 500 high school principals attending a conference of the Ontario Secondary School Headmasters' Council.

"It is conceivable that we could provide such individualized personalized service to our young people that they lose sight of some of the collective needs of our society . . . the ability to work together . . . toward a common goal."

TRY OUR STEAK AND LOBSTER

The Captain's Palace

"Victoria Landmark Built in 1897"

• Breakfast • Lunch • Afternoon Tea • Dinner

309 BELLEVILLE STREET

388-9191

HOBBIES You'll Enjoy!

We have a great selection of hobby kits and supplies . . . plus the information and assistance you may need to make your hobby a success.

Victoria Hobbies and Crafts

THERE'S MORE FOR YOU DOWNTOWN

627 Yates (Corner of Yates and Broad) 382-7832

CIVIC PARKING TICKETS VALIDATED

NO MONEY TILL APRIL

HONDA

NEXT RED LION

PEARSON

From Toothache to Toothache

By NANCY BROWN
Colonist Reporter

With a $42 million surplus from the 1970-71 fiscal year and a reported "snowballing" of the surpluses, it is time the provincial government added dental care to the B.C. Medicare scheme, says Victoria Labor Council secretary-treasurer Larry Ryan.

In lieu of such government action, however, more and more labor unions are demanding and getting dental insurance as a fringe benefit in contract negotiations.

Ryan himself has been hit with just such a demand by labor council employees who are currently negotiating a new contract.

"The matter has not yet been resolved," he said.

Longshoremen, butchers, sheetmetal workers and some retail clerks are among Victorians who have gained dental benefits, and according to one city dentist, the contracts brought an immediate upsurge in business from families who had previously been neglecting dental care.

"It's very noticeable after one of these contracts has been signed how families start coming in on a regular basis instead of letting things go from toothache to toothache," he said.

Medicare Could Cover

Ryan

"This, of course, is far better from the point of view of dental health, and it's a big help for youngsters as well as dentists."

Ryan said dental services should be incorporated into medicare rather than setting up a private enterprise system of coverage.

"We are watching very closely the operating system of the Medical Service Commission of B.C.," he said, "because their last financial statement for the year ended March 31, 1971 showed a healthy surplus."

He said there was a $42 million excess of cash received over cash disbursed and the report stated that this surplus was "snowballing."

Dentists, however, were afraid that a sudden jump into universal dental coverage would overtax the dental resources of the province.

"If all the people who need dental care were to come in tomorrow we couldn't handle the demand," said Dr. David Philip, chairman of the Victoria and district Dental Society.

"Canada is incredibly understaffed.

"I don't think the provincial government wants to get into this field — it would be a Pandora's Box," he said.

Many rural areas are virtually neglected by dentists, he said. Some small towns such as Port McNeill have dentists who fly in monthly, others have poorer service.

Philip pointed out that when Britain first brought in dental care patients were actually lined up outside the offices waiting for service.

"Anyone thinking about universal coverage should look at Britain's experience," said Philip, adding that there are now charges for dental care for some British patients.

Dentists themselves came up with the first dental insurance coverage through the College of Dental Services of B.C.

They set up an arm of their association, the Dental Services Association, through which dentists acted together to provide coverage for groups of patients.

Later other health care organizations joined the act, so that dental coverage can now be bought through MSA, CU and C Health Services Association, and various insurance companies such as Great Western Life and London Life.

Neglect Often Evident

McDougall

B.C. dentists are now acting through a Vancouver firm, R. V. Kirkby and Associates in offering dental coverage.

Most dental insurance, because of the heavy cost, is offered on a group rather than an individual basis which is one reason for the union and employee group interest.

Coverage costs about $18 a month for a man and his family, and some unions are asking employers to share the cost; others want employers to pay the whole cost.

Such insurance covers usually the cost of basic dental care, and often a ceiling is set on the amount the company will pay on behalf of a family.

While the coverage covers basic care, orthodontal (braces) or peridontal (gums) work is covered only with special premiums.

Usually when a plan goes into effect, people who have let their mouths deteriorate for years suddenly rush to the dentist.

Bills are enormous and even when premiums have doubled in the first few years, most plans have come out in the red for insurance companies in the United States where such coverage is more common than in Canada.

The feeling is that use of the plans will level off eventually.

The key is to get all policy holders to use their insurance at the outset, believes Dr. Lawrence Kerr of Endicott, New York, immediate past president of the State Medical Society.

"Once that happens you reach a point where routine maintenance is the most common procedure," he says. "The serious problems become minimal and so the cost levels off significantly."

Dr. Douglas McDougall, president of the College of Dental Services of B.C., said he believes that dental insurance in one form or another is the coming thing.

"If I pay attention to what the school dentists tell me, there are real areas of neglect in dental care for children, and this could help people who can't afford to come to a dentist normally to get the care they and their children need."

But Church Hard To Find

Women Ministers Won't Keep Silent

By JULIA MALONE
Christian Science Monitor News Service

BOSTON, Mass.—"Let your women keep silence in the churches: for it is not permitted unto them to speak . . ."
—1 Corinthians 14:34

Not long ago women were sitting quietly in their pews in Harvard University's Memorial Church. At least, all but one — theologian Mary Daly, who mounted the pulpit as the first woman to preach in the church.

And the rest didn't stay seated long. Dr. Daly ended her fiery sermon by leading them out of the church to protest paternalism and sexism in religion.

Few women, however, direct a church for even as long as Dr. Daly's guest sermon lasted.

Churches Follow

Centuries after New Testament times, most churches are still following Paul's advice to the Corinthians. In the United States the United Church of Christ claims the largest number of ordained women ministers of any denomination. Yet it has only 242 women compared to 9,030 men. Some other churches refuse to ordain any women.

If a woman can win the official nod of her church, she still has a tough time locating a congregation. And a lot of women ministers find themselves in the smallest parishes.

When Joyce Smith finished divinity school in Chicago, her husband, an economist, told her he would go wherever she could find a church. That was fortunate, since the church (Unitarian) she found was in the quiet country town of Sherborn, Mass.

Current Surplus

Larger churches can choose from many candidates. And with the current surplus of Protestant ministers, they have little trouble finding a male minister. When a congregation does pick a woman, it's sometimes only after the church knows her for a period of time.

Rev. Ruth Thompson came to the Baptist Church at Gardner, Mass., with her husband and three children as "interim" minister 17 years ago. Today, she's still there, breaking all their records for a minister's term.

Church members, who seem a bit surprised when reminded that there is anything unusual about their minister, make no secret of their affection for her. "She brought harmony to the church," commented one member.

A man said approvingly, "She adds the woman's touch to the church."

Added a young deacon: "She takes an attitude toward the church like a woman's about her home. She doesn't count a 40-hour week."

Pastor Visits

Since Mrs. Thompson has no "minister's wife," she takes on the wife's traditional duties as well as the pastor's. She attends the ladies' church circle meetings, as the wife would usually do. As pastor, she visits the sick (she does more visiting than other ministers in town, confided more than one member), counsels at juvenile court and prepares the weekly sermon.

The minister's husband has not been useless to the Gardner church, however. An ordained minister himself, Thompson spends most of his time on the road for his work with a church fund-raising firm. At times in the past he has filled in at the pulpit when Mrs. Thompson couldn't be there.

Local ministers have sometimes had to adjust to their feminine counterpart at First Baptist. Over the years she has watched newcomers arrive at Gardner's United Clergy meetings and "look me over with an expression of 'what have we got here?'" Now she serves as the group's president.

Full Priesthood

Unlike the Baptist Church, which has ordained women for 80 years, the Episcopalians ordain no women for full priesthood. Episcopalian women are prodding church officials for reform. When the Episcopal Council of Bishops asked for a new study on women and ordination this fall, a group of 60 Episcopal women meeting in Virginia cited four previous studies dating from 1936, and told the bishops: "We call not for a study but for action."

Already the Episcopal Church is inching toward ordination of women. In 1970 its national convention voted to ordain women deacons. About 35 women are now Episcopal deacons. But practically none of these are in parishes, explained Rev. Susan Hiatt, a community organizer at the Philadelphia headquarters of the Episcopal Church and the third woman to be made a deacon.

The Roman Catholic Church, which has in its ranks some of the most radical feminists, including Dr. Mary Daly, shows little sign of changing its male priesthood. And some other churches which do ordain women continue to make ordination an easier step for their men.

No Ministers

Still other churches, including the Religious Society of Friends (Quaker) and the Christian Science Church, have no problem with women's ordination since they do not ordain ministers.

Not all blame for the "males-only" tag on the traditional Christian pulpit belongs to the churches, however. Many trained women prefer not to enter the traditional parish ministry — a life that seems too male, too "authoritarian," for some.

Even ordination doesn't always seem to be a big prize. "It's not worth the hassle," one Ph.D. candidate told a group of women students at Harvard Divinity School. She had applied to be an Episcopal minister.

"I would like to see much less made of ordination," added Janice Risse, another student and a former nun. "As people are more educated, they can look more to one another."

Career Trails

Women with these ideas have to blaze their own career trails once they finish school. They often reject both the "male" and the "female" jobs offered in most churches. At Andover-Newton Seminary in Newton, Mass., senior Davida Foy Crabtree, a vice-president of the National Council of Churches' General Assembly, expects to be ordained by the United Church of Christ. But she's not looking for a pulpit.

"I would like to find a community where the churches are clustering and would hire me as minister of education," she said.

Other women talk about joining team ministries or, more generally, about working in "social change" agencies. But these positions, like the one Mrs. Crabtree has in mind, are few and difficult to find. Consequently, many divinity-school graduates enter fields which have little or nothing to do with their religious training.

Because women can see that theology poses special problems, seminaries and divinity schools are not sprouting new interest in women's courses. In Boston women from several theology schools go to Boston College for Dr. Daly's courses on women and religion. In New York last year Union Theological Seminary held a conference on women and the ministry.

Churches, too, are taking new looks at women. Both the United Presbyterian and United Methodist Churches are preparing studies on women's roles within their denominations. More women are appearing in elected church positions, including the job of moderator of the Presbyterian Church, which is this year held by a woman for the first time.

At Harvard Divinity School, Dean Krister Stendahl, a Lutheran minister, has long taken a stand for women in the ministry. St. Paul notwithstanding. Shortly after he became dean, the school opened its doors to women. But he admits that there are problems. "I often find it painful to encourage women to take up theological studies. For I know that more often than not, they will come up against types of prejudice and frustrations that I never needed to face . . ."

Rev. Joyce Smith of Sherborn, Mass.

Official Wants State Homes

WASHINGTON (UPI) — Roger A. Freeman, a former special assistant to President Nixon, proposed this week the U.S. Congress taking children away from some mothers on welfare and raising them in "well-run" government institutions.

Freeman, a Vienna-born economist who worked in the White House in 1969 and 1970, also proposed a cash bonus for parents on welfare who volunteer for sterilization in a "birth prevention" program, which he said may be politically unacceptable.

He offered his proposals in an 86-page statement to the Senate finance committee, which is considering President Nixon's bill to reform the welfare system with a guaranteed minimum income for all American families.

Freeman, who emigrated to the United States from Austria in 1940, is a senior staff member of the Hoover Institution on War, Revolution and Peace at Stanford University. But he emphasized that his ideas are his own and not necessarily the institution's.

"Maybe we should consider whether a child is always best off with his mother, or whether growing up in a well-run institution may not give it a better chance in life than living under inferior parental care or in a detrimental environment," he said in exploring alternatives to Nixon's welfare proposals.

PROTEIN PERMS
Especially for Fine and Difficult hair

The tremendous success of our Protein Permanents is due to satisfied clients. Top grade lotions only are used at budget prices all year 'round. Protein Permanents and healthy hair go together. No juniors to work on your hair here.
Phone 383-6015
Working Proprietor, Len Andrews of London, England
ANNAS TAYLOR BEAUTY SALON
1004 BROAD STREET (By Eaton's Carpark)

TRIM GYM'S CLEARANCE SALE
of 1971 Model
TRIMMER EXERCISERS

More than 20,000 Sold
REGULAR 129.50
Now Only $45.75
LIMITED QUANTITY—ACT NOW WHILE THEY LAST
This is the trimmer de luxe (the original top quality unit, that we introduced on TV) — complete ball bearing construction, nylon and fibreglass Herculite cover, 10-year warranty, one-year home exercise course included. Folds to 4" for easy storage.
LADIES—LOSE A DRESS SIZE IN JUST 2 WEEKS
MEN—LOSE 2 BELT NOTCHES IN JUST 2 WEEKS
Stretch like a cat. Make your body flexible, supple and more attractive. Aids circulation, relieves tension, irregularity.
MAIL ORDERS ONLY
FACTORY DIRECT
Send cheque or money order to:
TRIM GYM ENTERPRISES
1496 Lawrence Avenue W., Ste. 314, Toronto, Ontario.
Unit will be shipped immediately. C.O.D. Orders $3.00 extra.
Members: Toronto Better Business Bureau, Consumer Protection Bureau.
Satisfaction guaranteed—or money refunded within 2 weeks of receipt of unit.

SHOPPERS DRUG MART
IN VICTORIA
ANNOUNCES
NEW STORE HOURS
FOR
SUNDAYS AND HOLIDAYS
12:00 NOON TO 8:00 P.M.

Reno Trips IN 1972
7 Days and 6 Nights
Trips Leave Saturdays
Return Fridays
AND FOR ONLY $85 Per Person
TRIP DATES
Feb. 26 to Mar. 3
Mar. 4 to Mar. 10
Mar. 18 to Mar. 24
$85 includes transportation, accommodation and more. Free transportation to and from Victoria to join Tour.
BOOK SOON
Call now, tours selling up fast.
B.C. Parlour Car Tours
710 Douglas St.
385-4411

Montague BRIDGMAN Ltd.
China Crystal Gifts
811 Government St. 383-0821

Store-Wide Sale
ON NOW AT
JOHN McMASTER
Men's and Ladies' Quality Clothing
1012 FORT ST. PHONE 384-4712

Shangri La
A Chef from London Hilton Hotel, England
An International Cuisine Dining Lounge
Featuring Oysters English Style $3.25,
Lamb Roasted $3.50
A Place of Happiness and You will return again.
Open Lunch 11:30 Weekdays, Dinner Daily from 5 p.m.
732 Johnson St. Free Parking in Parkade Reservation 384-7811

—Colonist photos by Jim Ryan

Wendy, Michelle and Donna with gifts

Pioneer Girls Get Around

Making Missions Meaningful

Making missions meaningful is one of the purposes of Pioneer Girls, according to Mrs. Grace Eno, district adviser of the Vancouver Island district of the organization.

"Girls are made aware of the facets of missionary life and become actively involved by corresponding with various missionaries and working on projects to benefit them," Mrs. Eno said this week.

Pioneer Girls Week will be observed from Sunday to Feb. 6 with special services being held in various Victoria churches.

Girls of the Christian and Missionary Alliance Church will promote the club by wearing uniforms to everyday functions.

University Chapel at Quadra, Gosworth Road Community Church and Parkdale Evangelical Free Church will emphasize the work in their 11 a.m. services Feb. 6.

Central Baptist Churcs will be host to its girls at 11 a.m. this Sunday. During the week the club will be featured on CHEK-TV's Noon Show Tuesday.

Local Pioneer Girls have been working on various projects for missionaries and others.

They made a quilt and burlap wall plaques for Pat Neudorf, a missionary in Northern Manitoba. They made more than a dozen dresses for small girls in Hong Kong. They have made personal gifts for missionaries in Ethiopia.

In Greater Victoria they have visited nursing homes to raise the morale of the patients.

Pioneer Girls is international in scope and has clubs in more than 14 countries, Mrs. Eno said.

"The program is designed to develop well-rounded personalities, considering that physical, mental, social, emotional and spiritual growth are important."

"The theme is Christ In Every Phase of a Girl's Life," she explained, "believing that when Jesus Christ comes first in a girl's life her maximum potential will be attained."

Three of the Pioneer Girls had their photograph taken this week with wall plaques and scrapbooks they made to send to missionaries.

They are sisters Wendy, 9, and Donna Hearne, 10, from Central Baptist and Michelle Amyotte, 14, of University Chapel.

Oust Pornography, Pope Urges Rome

VATICAN CITY (UPI) — Pope Paul called on Rome's civic leaders Thursday to clear the eternal city of pornography and vice in preparation for a Holy Year in 1975.

The Pope said he wishes to see "firm protection of Rome's singular character, which is being weakened, if not forgotten and beclouded, in the name of progress and cosmopolitanism."

The pontiff added that "the not distant event — within three years — of the Holy Year makes this question particularly urgent, and this cannot be forgotten."

Since 1450 the Roman Catholic Church has celebrated a Holy Year every 25 years. Catholics believe that by travelling to Rome in such a year, they can obtain special spiritual benefits in the after life.

An estimated five million pilgrims from Italy and abroad visited Rome for the last Holy Year in 1950.

St. Paul's Budget Okayed

St. Paul's Anglican Church parishioners passed the financial statement and proposed 1972 budget of $20,712 at the annual meeting which followed a pot luck dinner Tuesday.

The meeting was well attended despite the freezing cold and inclement weather, according to Mrs. G. H. Greenhalgh, wife of the rector.

Canon Greenhalgh thanked those who had supported the work of the church in the past year. He called it a "year of quiet growth" but stated there were many challenges ahead for the parish "if it is to do its full share of Christian work and witness."

The appointment of T. A. Prentice as rector's warden was announced. Warden emeritus is G. W. Baugh Allen.

Elected to office were: people's warden, D. W. Metcalfe; church committee — Cmdr. A. C. Wurtele, treasurer; Mrs. K. D. Barnes, R. F. Sampson, A. G. Young, C. R. Manifold, B. McKinnon, W. G. Park, A. S. L. Lambrick, G. R. Metcalfe, J. Collins, H. H. Tate, K. D. Barnes, C. D. Maginley, Roger Beaven, P. M. Pool; outreach committee — R. F. Sampson, Beaven, Miss Margaret McKinnon; lay delegates to synod — Mrs. K. D. Barnes, McKinnon, R. Kelly; delegates to ruri-decanal conference — Sampson and Mrs. W. G. Park.

Retreat House

Dean Brian Whitlaw of Christ Church Cathedral will conduct an ecumenical retreat in the retreat house of the Roman Catholic diocese of Washington just outside Spokane from Feb. 7 to 10.

K mart
A Division of the S. S. Kresge Company Limited

DISCOUNT BOMBSHELLS
WHILE QUANTITIES LAST

ON SALE SATURDAY FROM 9 A.M.

DISCOUNT BOMBSHELL
MEN'S DOUBLE KNIT TROUSERS
100% Polyester, handsome selection of geometric designs and flare styling.
Reg. K mart Price 13.83
SPECIAL DISCOUNT PRICE 8.88

DISCOUNT BOMBSHELL
SPACEMAKER MULTI-SHELF UNIT
All steel construction, 6 shelf unit, approx. 54" high, 27" wide, 11¼" deep. Modern woodgrain colour. Reg. K mart Price 9.99.
SPECIAL DISCOUNT PRICE 6.77

DISCOUNT BOMBSHELL
BEAVER PEANUTS
16-oz. bag, salted
Reg. K mart Price 58c lb.
SPECIAL DISCOUNT PRICE 2 lbs. for 82c

DISCOUNT BOMBSHELL
IRONING BOARDS
Adjustable, all steel, sturdy, lightweight.
Reg. K mart Price 8.07
SPECIAL DISCOUNT PRICE 5.37

DISCOUNT BOMBSHELL
LADIES' BRASSIERES
Kodel filled cups, covered with lace, elastic crosses between cups and extends into adjustable stretch straps.
Reg. K mart Price 2.83
SPECIAL DISCOUNT PRICE 1.77

DISCOUNT BOMBSHELL
LADIES' PANTIES
Floral print, elastic waist, elastic or lace leg to choose from. Sizes S.M.L. OS. Reg. K mart price 56c ea.
SPECIAL DISCOUNT PRICE 3 for 99c

DISCOUNT BOMBSHELL
CLEAR VINYL RUNNER
Heavy ribbed rug protector with carpet grippers on back. .80 guage.
Reg. K mart Price 3.87 yd.
SPECIAL DISCOUNT PRICE 1.67 yd.

Shop Monday to Friday 10 a.m. - 10 p.m.
Saturday 9 a.m. - 10 p.m.

GOSWORTH ROAD COMMUNITY CHURCH
3845 Gosworth Road
9:45 a.m.—Sunday School
11:00 a.m.—Morning Worship
7:00 p.m.—Gospel Service
Pastor Robert Young

THE CHURCH OF OUR LORD
Humboldt at Blanshard Street
11:00 a.m.—Morning Prayer and Sermon
7:30 p.m.—Evensong
Bishop Denys A. G. Rankilor, MA:DD
Visitors Cordially Invited
THE REFORMED EPISCOPAL CHURCH

NAZARENE
2571 Quadra Street
Rev. W. F. Bahan, Th.B., B.A., Pastor
Sunday Services:
Sunday School—9:45 a.m.
Morning Worship—11:00 a.m.
Evening Worship—7:00 p.m.

CHRISTIAN SCIENCE
First Church of Christ, Scientist
(A branch of The Mother Church The First Church of Christ, Scientist, in Boston, Massachusetts)
Chambers Street and Pandora Avenue
Elevator Available
SUNDAY SERVICE
9:30 and 11:00 a.m.
Subject:
"LOVE"
Sunday School—9:30, 11 a.m.
Testimony Meeting Wed., 8 p.m.
FREE PUBLIC READING ROOM AND LENDING LIBRARY
1210 BROAD STREET
ALL ARE WELCOME
Christian Science Radio Series
"THE TRUTH THAT HEALS"
Sunday 8:45 a.m.
CFMS 98.5 mgs. Chan. 12 Cablevision

THE SALVATION ARMY
Citadel Corps—757 Pandora Avenue
Major & Mrs. Don McMillan
11:00 a.m.—Holiness Meeting
7:00 p.m.—Salvation Meeting
9:45 a.m.—Sunday School and Bible Class
Guests: Major and Mrs. Russell Lewis, Vancouver B.C.

VICTORIA TEMPLE
SHELBOURNE at KINGS
Non-Denominational
A SOUL HEALING MESSAGE
ORIGINAL CHRISTIAN DOCTRINE
Sunday Services: 11 a.m., 7:30 p.m.
Early Morning Prayers: 7:30 a.m.
Adventures in LIVING
Every Wednesday Evening at 8 o'Clock

BAHA'I
". . . the present day order will be rolled up and a new one spread out in it's stead."
386-9469 — 385-8131

CHRISTIAN REFORMED
661 Agnes Street
WORSHIP SERVICES
11:00 a.m. and 7:00 p.m.
SUNDAY SCHOOL
at 10 and 11 a.m.
Minister: Rev. Peter Wm. De Bruyne

CHRISTADELPHIAN
(Lake Hill Women's Inst.)
Sunday School—9:30 a.m.
11:00 a.m.
Breaking of Bread
Lecture D.V.
7:30 p.m.
THE DESTINY OF THE EARTH
C. Snobelen

VICTORIA ALLIANCE CHURCH
1793 Townley Street — Telephone 592-1831
Pastor: Rev. H. G. Clark
9:45 a.m.—Bible instruction for all ages.
11:00 a.m.—Sermon: "LIFE'S END, WITH JOY" (Series in the Book of Acts)
7:00 p.m.—Evening Service of Fellowship That Fortifies
A welcome awaits you
"Holding forth the word of life"

Trinity Christian Centre
Corner of Raynor and Fullerton, Phone 383-6421
Pastors—HARALD BREDESEN
MATHEW GEE
Sunday, 9:45 a.m.—Sunday School for all ages
11:00 a.m. Morning Worship
7:00 p.m. Charismatic Vesper Service
Tuesday 7:30 p.m. Body Ministry Service
Wed., Thurs. and Friday—7:30 p.m. Teaching Ministry

ST. DAVID BY-THE-SEA
5183 Cordova Bay Road
10:30 A.M.
THE WINDS OF GOD
a youth folk-mass
Monday, 7:30 p.m.
Annual Church Meeting

FIRST BAPTIST CHURCH
Quadra at Mason
Minister: Rev. John A. Watson, B.A., B.D.
Organist and Director of Music: J. E. Tonstall
GUEST SPEAKER:
DR. JOHN F. KEITH
General Secretary of the Canadian Baptist Overseas Mission Board
FAMILY NIGHT
WEDNESDAY 6-8 P.M.

North Douglas Pentecostal Tabernacle
Douglas at Canterbury
ANNUAL MISSIONARY CONVENTION
TONIGHT
8:00 p.m.—MISS RAE GARDEN, Kenya
REV. and MRS. J. H. DELPORT, South Africa
TOMORROW
11:00 a.m.—REV. and MRS. H. KERR, Argentina
7:00 p.m.—REV. CLYDE WILLIAMSON, Quebec Outreach
Pastor. Rev. Harold Pendray
EVERYBODY WELCOME

TRINITY PRESBYTERIAN CHURCH
3964 Tillicum at Walter
Minister: Rev. Gilbert D. Smith, M.A.
11:00—"THE RAINBOW ROUND THE THRONE"

KNOX PRESBYTERIAN CHURCH
2964 Richmond Avenue
11:00
"OUT INTO THE WORLD"
Church School — 11 — All Depts.
Coffee Hour—12 Noon—Fellowship
Rev. Alan M. Beaton, B.A.

BRITISH ISRAEL WORLD FEDERATION (Canada)
Public Meeting in the Dominion Hotel, Yates St., Sunday Afternoon, Jan. 30th at 3 p.m.
Mr. Leslie McDonald,
"The Horsemen of Zechariah"
Radio Broadcast every Sunday 10 a.m. and 10:15 a.m., K.A.R.I. (550)

St. Andrew's Presbyterian Church
Downtown—Douglas at Broughton
9:45 a.m.—"The Necessity of Effort" Bible Study
11 a.m.—"God in the Dock"
7 p.m.—"Give Me That Book!"
Rev. Bruce Molloy at all Services

VICTORIA TRUTH CENTRE
Science of Thought
Dr. Emma M. Smiley — 1201 Fort Street
11:00 a.m. — "I Will Remember Their Sins No More"
7:30 P.M.
"WHICH RESURRECTION"
11 a.m.—The children's church of the Golden Key and the young people's society.
LIVE LIFE LOVINGLY
All young people and children are lovingly invited to attend the children's church, where they will be taught the principles of creative thinking and constructive living.

EMMANUEL BAPTIST CHURCH
2121 CEDAR HILL CROSSROAD
Pastor: Rev. Norman K. Archer, B.D., A.L.B.C.
Lay Minister: Mr. Karl Janzen
9:30 a.m. Family Service — 11:00 a.m. Morning Worship
FIRST PETER (4)
"YES, YOU FIT IN TOO!"
7:00 p.m.—Evening Worship
SPECIAL GUEST SPEAKER:
DR. JOHN KEITH
General Secretary, Canadian Baptist Overseas Missions

APOSTOLIC
477-6070
382-7833
2303 Dowler Place (Queens and Blanshard)
JOHN DALTON FRANCIS BREACHING
7 p.m. Message of the Miracles of the Master" (No. 2 in series)
9:45 a.m.—Christian Education
11 a.m.—"HIS IMAGE"—group of 7
TUES. 7:30 p.m. "CREATION TO CANAAN"—O. T. Survey —Authorized E.T.T.A. credit course with text and 3M visuals. A people's study.

CENTRAL BAPTIST CHURCH
833 Pandora Avenue — Pastor, Rev. R. D. Holmes, B.Th.
"We Preach Christ Crucified, Risen and Coming Again
9:45 a.m.—Family Bible School for every age
11:00 a.m.—PIONEER GIRLS SERVICE
7 P.M.
A FEDERAL CASE FOR ARBITRATION
Wednesday, 7:30 P.M.
Prayer, Praise and Bible Study
Fellowship of Evangelical Baptist Churches in Canada
"The church that is large enough to serve you and small enough to know you."

TONITE at 7:30
SING OUT
Apostolic Church — 2303 Dowler Place (Queen's at Blanshard). 477-6070.

Glad Tidings
Pentecostal Church
Watch "FAITH TO LIVE BY"
CHEK — Channel 6, Sunday, 2 p.m.
11.00 a.m.—"A CLEAN HEART"
7:00 p.m.—"SIGN OF OUR TIMES"
—Ready for Rapture?
YOU ARE WELCOME
842 NORTH PARK STREET, VICTORIA
Pastors: Paul Hawkes and D. L. Ball

CANADIAN BIBLE SOCIETY
Victoria Branch — Annual Rally
Film: "THE FINEST GOLD"
St. John's Anglican Church
Monday — Feb. 7th — 8 p.m.
Missionary Speakers — Annual Reports
Inspiration
Sidney Rally: Feb. 9th St. Pauls United Church at 7:30.
Malaview and 5th St.

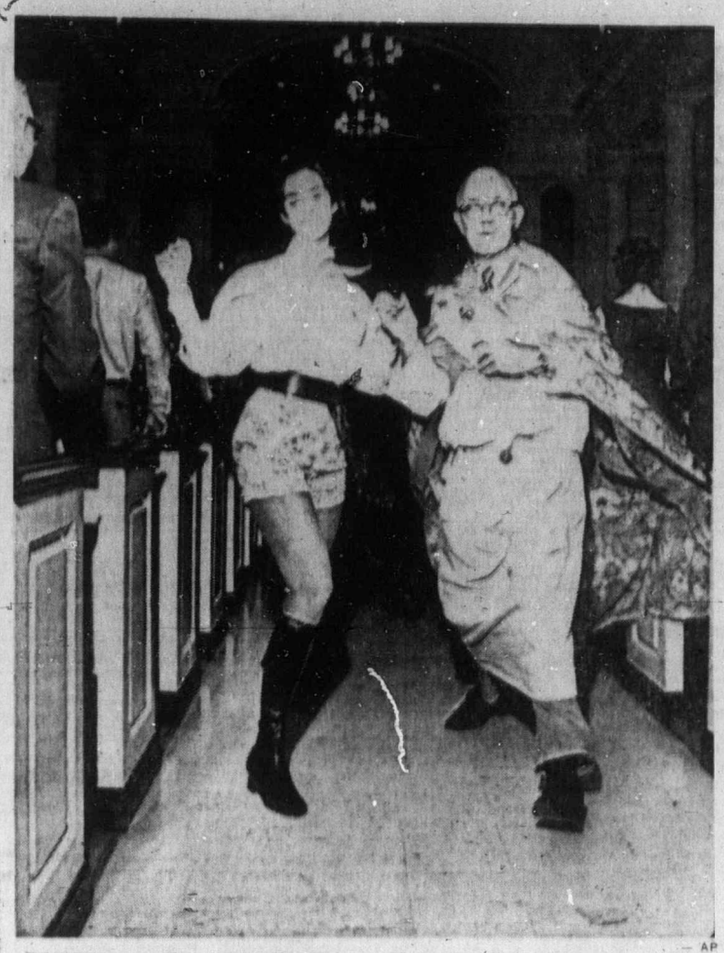

DANCING in the aisle with Kris Pfautsch is Chaplain J. Claude Evans, during ceremony at Dallas' Southern Methodist University chapel. Two-step caused wave of indignant reaction. — AP

Dancing in the Aisle

Chaplain Rocks 'Em

NEW YORK (AP) — A news photo showing a flashily-robed university chaplain in Texas two-stepping down the chapel aisle with a girl in hot pants has produced a wave of reaction — much of it indignant.

The target of the letter barrage, Rev. Claude Evans, observes:

"Somebody out there obviously feels threatened. It's evident that many white, middle-class American Protestants have lost their historic sense of freedom in worship and see it only in fixed, formalized terms."

Evans, of Southern Methodist University in Dallas, Tex., said he received about 130 letters so far as a result of the photo, and most are sharply critical.

But some have been on the other side: "Bravo! And a great big badge for the courage it took to express joy and elation where usually there is only a pious hush."

Evans, 54, whose campus congregation has moved gradually toward freer forms of worship, said: "We've got to recognize that it's a new day in terms of student response."

The chaplain, in psychedelic robe leading the choir in a two-step dance down the aisles was joined by the congregation, at which point the choir threw paper streamers into the air, filling the chapel with spiralling color and sound. "Christ is coming! Rejoice!"

New Theological Institution

School Facts Sunday

Rev. Dr. Edward Furcha, porfessor of church history at the Vancouver School of Theology, will tell about the new school and its work at the 9:30 a.m. family eucharist and the 11 a.m. sung eucharist Sunday in Christ Church Cathedral.

Furcha, born in Romania in 1935, took his secondary education in Germany. He is a graduate of McMaster University in Hamilton, Ont., earned his Bachelor of Divinity degree at McGill and his PHD at Hartford, Conn., Seminary, where he taught for two years. He also took graduate studies at Zurich, Switzerland.

He taught English in high schools for three years and, before and after ordination in 1963, took short-term pastorates with the Baptist, Congregational and United churches and with the Reformed Church in Zurich. He has worked as a simultaneous translator with the World Council of Churches and the Presbyterian Alliance at various conferences.

In 1968 he became associate professor of church history at Union College. In 1970 he was appointed full professor, a position he holds with the new school.

Furcha
. . . from Romania

Christ Church Cathedral parish has contributed $2,000 to the school, a new ecumenical institution on the UBC campus in which the two founding colleges, Union College of the United Church of Canada and Anglican Theological College have been combined.

The inauguration of the new school takes place Monday in First Baptist Church, Vancouver, when the first chancellor, Archbishop Godfrey Gower, and the first principal, Rev. Dr. William Taylor, will be installed.

Speaker at the ceremonial service of thanksgiving will be Rev. Dr. Arthur Moore, moderator of the United Church of Canada, who will go to Vancouver after a weekend visit to Victoria.

The moderator addressed an ecumenical public rally in Metropolitan United Church Friday night and he will preach at 11 a.m. Sunday in Victoria's Centennial United Church.

He Feels Celibacy Up to Each Priest

DENVER, Colo. (UPI) — He introduces himself bluntly as "Frank Bonnike," letting the Roman collar alone convey the title.

He believes with all his heart that the question of marriage or celibacy should be answered by the individual Roman Catholic priest, yet he hopes with equal fervor that the controversy will gather no headlines in 1972.

He is tough-minded, articulate, dedicated and in March Rev. Frank Bonnike will lead his National Federation of Priests' Councils into a Denver national convention that has as its theme, A Search For Justice. It could, he concedes, be an "explosive" meeting, but adds:

"It doesn't matter — so long as it heals."

Bonnike, who is nearing the end of his first term as president of the Chicago-based NFPC, was in Denver to set up the March 12-16 convention which will draw about 200 delegates representing 35,000 catholic priests in 122 of the nation's 148 dioceses.

He spoke candidly in an interview of problems that beset what he called "the institutional church" — both of Catholics and protestants — in today's runaway world. They are many, ranging from the question of priestly celibacy among Catholics to dwindling congregations among protestants, but Bonnike crystalized them into one word — "justice," the convention theme.

As near to his heart as the question of mandatory priestly celibacy is, Bonnike downgraded it as a topic unworthy of the headlines it has inspired in months past.

"The celibacy thing only concerns the priest," he said. "We're not saying anything to the lay people except that we think marriage is a good thing. We're saying we think you can be a good christian in marriage and we think we could too, but that's about all. At the convention, we're going to be saying something else — something of far more importance."

Although his group probably will touch upon the issue by reaffirming its view that celibacy for a priest should be voluntary, Bonnike said the main thrust will be for "justice for all men (including priests)" and recognition that the search for justice is integral to the mission of every priest.

"It's a whole different concept of the church," the 48-year-old priest said. "We were never interested in the total man, though we always should have been. Jesus was interested in the total man. He gave men the fish and the bread, but he also gave them the eucharist. He wasn't just interested in the poverty of their spirit, but also in the poverty of their daily life. We've got to get the priest out of the narrow parochialism in which he officiates at weddings and funerals and doesn't concern himself with the rest of the community.

"We're Johnny-come-latelies in this," he continued. "We come here with a feeling of penance, a feeling of failure and of inadequacy. It's with the realization that we've neglected this portion of our ministry. We've got to gear to the community now."

Bonnike was one of eight NFPC delegates to the International Bishops' Synod in Rome last fall. There, he saw rejection of the NFPC plea for marriage in the priesthood, but he also saw the bishops open the door to a community involvement that a few years ago earned the group a "communist" brand in some quarters.

To accomplish the new goal for the priesthood, Bonnike said the March convention will emphasize awareness of, and commitment to, the ills of the community, then deal with the "how" of doing something about it.

At the convention, representatives of black and Chicago minority groups will be invited to set up booths and argue their viewpoints with priest delegates. So will some of the avowed foes of militant minority organizations, the priest said. He is sure the various factions undoubtedly will wind up arguing with each other, as well as with NFPC delegates, but his hope is that "communication" will result.

VOICE OF ONE

'Go Ye Into All the World' Said Jesus, and Meant It

By
REV. DR. FRANK MORLEY

Any faith which claims the allegiance of men today must be world-wide in every sense of that word. "Go ye into all the world," said Jesus and he meant just that.

It was not merely the whole geographical world but also the world of business, culture, society, and all the other affairs of men.

Paul said that in Christ there was neither Greek nor Jew, bond nor free, but all were one in Christ Jesus, and he repeatedly pointed out how Christianity controlled all family and social life. The whole of human experience and the whole human race were intended to be involved in the Christian faith.

The notion that a faith may be true for one people and not for another is nonsense. A faith is true everywhere or nowhere, true for all men or for no men. This does not mean that native customs and clothes are discarded, that Englishmen have become Africans or Africans Englishmen, nor does it mean that any race is to be shut out from the treasure house of another race, but rather that each may enjoy the good things of the life of the other. When Paul speaks of "the fullness of the blessing of the gospel of Christ" he thinks of that gospel as inspiring the total life of man.

This means that the church runs up against the nationalism of the East as well as of the West, and the nationalism of the East is using Buddhism, Hinduism, and Islam as agencies for that purpose. But is nationalism in the United States any less strong that it is in Russia, Burma, or India? If Christianity has detribalized Africa and Westernized India, it now has a major task to break down nationalism and for this reason free trade must be an article of faith on any Christian agenda.

A few years ago the World Congress on evangelism convened in Berlin with the theme One Race, One Gospel, One Task. Some people make the gospel absurdly simple here by suggesting that God sees only two classes of persons, The saved and the lost.

Now just what is salvation? There is a central core of meaning common to all mankind but salvation means one thing to a man in a mental hospital and another thing to a parent in the slums. It means one thing to an egoistic business man and another thing to an alcoholic.

Surely the gospel is God's good news to men, "the message of the Cross," but the very outstretched nature of the arms of the cross with the open hands suggests the inclusiveness of the gospel.

The evangelistic task of the church is to proclaim the perennial relevance of the gospel to man's total condition and to every aspect of human life, that a Christ limited is a Christ betrayed.

Yet the church is not merely too often silent before the evil of society, but may even sanction that evil and bring pagen immorality into the very House of God.

Let us say with Rizal, Philippine martyr, "The arms of the Cross are still wide enough to enable us to hang our destinies upon them."

New Texts for Prayers Available at Lent Time

New texts for prayers common to the major Christian churches will be available for use in Catholic worship throughout English-speaking Canada at the beginning of Lent this year, the Canadian Catholic Conference has announced.

The prayers involved are Glory to God, an eighth-century hymn of praises; the Nicene Creed from the fourth century, and Holy, Holy, Holy, which comes from biblical texts.

From Ash Wednesday, Feb. 16, the new versions will be optional and both old and new forms will be available for some time. A similar change was made some years ago by French-language churches around the world.

Preparations of the new translations have been underway for some years under the direction of the International Consultation on English Texts.

This body is composed of representatives from the major Christian churches — Catholic, Anglican and Protestant — from all countries using English in worship.

"As these texts come into common use in our country, we hope to see the understanding and mutual respect among our churches develop even further," Rev. Leonard Sullivan of Ottawa, director of the National Liturgical Office of the Catholic Church said in a recent release.

"As Christians realize how much they have in common, their worship can lead them to a deeper desire for true unity."

According to the release, it is expected the new versions of these prayers, expressed in dignified modern English, will spread gradually until they become the ordinary form used in Christian worship.

Religious Freedom For Poles Praised

VATICAN CITY (UPI) — The headquarters of the world wide Jesuit order has issued a report praising the amount of religious freedom in Poland.

It was the first time, according to Vatican observers, that a major Roman Catholic order had spoken in such warm and forthright terms about the government of a Marxist state.

Vatican sources predicted the report may prelude the announcement of some kind of formal working arrangement — a Modus Vivendi — between Poland and the Holy See.

"Priests can freely preach Catholic doctrine without government interference," the report said. "They can — and do — denounce injustices. They can also — provided their tone is moderate — criticize objectively government activities."

Dial-a-Thought
592-1442
Dr. J. B. Rowell
YOUR NEED
YOUR GOD

City and District Churches

LUTHERAN

GRACE LUTHERAN CHURCH (LCA)
1373 Fort St.
(Across from Central Junior High)
Pastor: Rev. David H. Metzger
Church Phone: 383-5356
Organist: Mr. John Bergbusch
9:00 a.m.—The Early Service
10:00 a.m.—Sunday Church School
11:00 a.m.—The Service
Bible Study: Wednesday, 10:00 a.m.
O Come Let Us Worship The Lord!

LUTHERAN CHURCH OF THE CROSS
Cedar Hill and Cedar Hill Crossroad
Alfred J. C. Johnson, pastor. 477-3831
10:00 a.m.—Divine Worship Service.
11:00 a.m.—Sunday School and Bible Class.
The Church Where Families Worship Together
Evangelical Lutheran Church of Canada
(E.L.C.C.—formerly A.L.C.)
Visitors Welcome

HOPE LUTHERAN CHURCH
MISSOURI SYNOD
1924 Carrick St. at Dean Ave.
The Rev. L. M. Carlson, pastor. 592-2308
Sunday School and Bible Class 9:45 a.m.
Worship Service 11:00 a.m.
A Church of "The Lutheran Hour" and "This Is the Life"

REDEEMER LUTHERAN CHURCH
Missouri Synod
Jenkins and Jacklin — Colwood
Langford Area
11:00 a.m.—Morning Worship

PEACE LUTHERAN CHURCH
2395 Weiler Ave. — Sidney
9:00 a.m. — Morning Worship
A. Frederick Olke, Pastor — 656-4480

CHRIST LUTHERAN CHURCH OF THE REFORMATION
Worshipping at McCall's Chapel
Johnson and Vancouver Streets
Victoria, B.C.
Pastor R. C. Nast
Worship and Sunday School at 10:00 a.m.

GOOD SHEPHERD LUTHERAN CHURCH
2815 Cedar Hill Road
Rev. Fred Knebel, Pastor
658-5043
10 a.m.—English Service
11 a.m.—German Service
11 a.m.—Sunday School
Western Canada Synod, L.C.A.

UNITARIAN CHURCH OF VICTORIA
106 Superior Street
First The Grub, Then The Morality
Dr. Rod Symington and Mrs. Jean MacIntyre
One service only 10:30 a.m.

OPEN DOOR SPIRITUALIST CHURCH
1860 Cook
Sunday, 7 p.m. Wednesday, 8 p.m.
Mr. R. Harris, Healing.
ATTEND THE FRIENDLY CHURCH

CHURCH OF CHRIST

CHURCH OF CHRIST
2460 Shelbourne St.
Bible Classes, 9:45 a.m.
Morning Worship, 11:00 a.m.
Evening Worship, 7:00 p.m.
479-4819 — 477-6459

SOCIETY OF FRIENDS

SOCIETY OF FRIENDS
(Quakers)
MEETING FOR WORSHIP
SUNDAY, 11 A. M.
VISITORS WELCOME
1831 FERN STREET

EVANGELICAL FREE CHURCH

PARKDALE EVAN. FREE CHURCH
3381 Harriet Road — 382-7531
SUNDAY
Sunday School—10:00 a.m.
Morning Worship—11:00 a.m.
Evening Worship—7:00 p.m.
Pastor, Carl Klassen
479-4431 — 384-3646

MENNONITE

SAANICH COMMUNITY CHURCH
Meets on
SUNDAY, 10:30 a.m. at the
GORDON HEAD RECREATIONAL CENTRE
1744 Feltham
477-6111 — 477-3012

GOSPEL

ROSS BAY GOSPEL HALL
Corner of May and Joseph Streets
Sunday:
9:30 a.m.—Worship and Breaking of Bread.
11:30 a.m.—Sunday School and family Bible Hour. Speaker: Mr. Lawrence Wallace
7:00 p.m.—Gospel Meeting. Speakers: Mr. O. Hunter and Mr. J. Scultz.
Tuesday:
8:00 p.m.—Prayer and Ministry. Speaker: Dr. Roger Cocking.

WESTVIEW GOSPEL CHAPEL
313 Brunswick Pl.
(Trans Canada Hwy. at Tillicum)
Sunday
9:30 a.m.—The Lord's Supper
11:30 a.m.—Sunday School and Bible Classes
7:00 p.m.—Gospel Service. Speaker: Mr. D. Relf
Wednesday
7:45—Prayer and Ministry

OAKLANDS CHAPEL
Fernwood and Cedar Hill Rd.
Sunday:
9:30 a.m.—The Lord's Supper
11:15 a.m.—Sunday School and Family Bible Hour. Speaker: Dr. J. M. Houston of Vancouver.
7:00 p.m.—Evening Service. Speaker: Dr. J. M. Houston.
Thursday:
8:00 p.m.—Prayer and Bible Study.

VICTORIA GOSPEL CHAPEL
935 Pandora Avenue
Sunday
9:30 a.m.—The Lord's Supper
11:15 a.m.—Sunday school and family Bible hour. Speaker: Dr. Roger Cocking.
7:00 p.m.—Gospel meeting. Speaker: Dr. Roger Cocking.
Wednesday
8:00 p.m.—Prayer and Bible study.

GREEK ORTHODOX

UKRAINIAN GREEK ORTHODOX CHURCH OF ST. GEORGE
Church Service will be held Jan. 30, at 10:00 a.m.
1842 Oak Bay Ave.

UNITED SERVICES

Esquimalt United Church
Admirals at Lyall
Minister: Interim Supply
11:00 a.m.
Combined Service and Annual Meeting

A Warm Welcome for You at
GORDON HEAD UNITED CHURCH
4375 Torquay Drive
9:45 a.m.
"BREAK THROUGH"
7:00 p.m.—Youth Group
Rev. Franck Patterson. 477-6505

A Warm Welcome for You at
CORDOVA BAY UNITED CHURCH
5168 Cordova Bay Rd.
11:00 a.m.
"BREAK IN"
7:00 p.m.—Youth Group
Rev. Franck Patterson. 477-6505

FIRST UNITED
Quadra at Balmoral
Minister-in-Charge:
Rev. R. A. Faris
Choir Director:
Mr. W. H. Gregory
Organist: Miss Mary Chard
11:00 a.m.
"BEWARE OF SNOWSLIDES"
Rev. Dr. J. Scott Leith
7:30 p.m.
IN THE YOUTH ROOM
Music With
"THE CONNECTORS"
"HEADS OR TAILS"
Rev. R. A. Faris

METROPOLITAN UNITED CHURCH
Pandora at Quadra Street
"For a Closer Walk With God"
11:00 a.m.
"MATURING FAITH"
Dr. A. E. King
7:30 p.m.
OLD-FASHIONED HYMN SING
Rev. E. Laura Butler
9:30 a.m.—Teen Breakfast Fellowship
11:00 a.m.—Church School

CENTENNIAL UNITED CHURCH
Gorge Rd. at David St.
(Opposite Colony Motor Inn)
Minister—Rev. John Travis
11:00 a.m.
"WHAT DISTURBS THE CHURCH?"
Guest Preacher: The Right Rev. Dr. A. B. B. Moore, Moderator of the United Church of Canada
Assisted by the Minister and The Rev. Cecil Whitmore
Organist and Director of Music:
Ian B. Westhacott, A.R.C.T.

ST. AIDAN'S UNITED CHURCH
Richmond at Cedar Hill X Road
University Area Church
Minister: Rev. J. Rae Allan
Director of Music:
Mrs. Vera Barclay
9:30 and 11:00 a.m.
Morning Worship
Nursery Provided
Sunday School Classes
9:30 and 11:00 a.m.

Oak Bay United Church
Mitchell and Granite
Rev. Alexander Calder
Rev. D. B. Sparling, D.D.
ORGANIST—R. W. Kroeger
Youth Leader—R. Fuller
10:00 a.m.
Sunday School and Nursery
MORNING SERVICE
JUSTICE
7:30 BAIROS AND H.C.

FAIRFIELD UNITED CHURCH
Corner of Moss and Fairfield Road
Minister: Rev. H. W. Kerley, Ph.D.
Organist: I.A.N. Beadle, Mus. D.
11:00 a.m.
"THE STATE OF THE CHURCH"

Belmont Ave. United
Belmont Ave. at Pembroke St.
Rev. Murray Henderson B.A.
"I BELIEVE IN GOD"
11:00—Church School: Infants through 18.
7:00 p.m.—Young Peoples
"A Friendly Community Church"

GADBORO BAY UNITED CHURCH
3625 Arbutus Road
Morning Worship, 10:00 a.m.
Minister: Rev. Bob McLaren, D.D.

JAMES BAY UNITED
Corner Michigan and Menzies
11:00 a.m.
Morning Worship and Sunday School
Rev. B. M. Wood
Serving the James Bay Community

ANGLICAN SERVICES

ST. PETER'S
St. Peter's Road at 3935 Quadra
8:30 a.m.—Holy Communion
10:30 a.m.—Family Service of Choral Eucharist
1:30 p.m.—Confirmation Class
Wednesday, 10:30 a.m. Eucharist
Rev. E. W. S. Gilbert, CD, BA, BD

ST. ALBAN'S
Ryan at Belmont
SUNDAY, JAN. 30th
8:00 a.m.—Holy Communion
11:00 a.m.—Mattins
7:30 p.m.—Evensong
Wed., 9:30 a.m.—Holy Communion
The Rev. F. W. Hayes

ST. PAUL'S
1379 ESQUIMALT ROAD
8:30 a.m.—Eucharist
10:30 a.m.—Eucharist
Nursery and Church School
Canon G. H. Greenhalgh

ANGLICAN SERVICES

Septuagesima

Christ Church Cathedral
Rockland and Quadra
8:00 a.m.—Holy Communion
9:30 a.m.—Family Eucharist (Nursery facilities)
Sermon:
The Rev. E. Furcha, Ph.D.
Vancouver School of Theology
11:00 a.m.—Sung Eucharist
Sermon:
The Rev. E. Furcha, Ph.D.
4:00 p.m.—Choral Evensong
5:15 p.m.—Family Eucharist
Instruction:
The Rev. Walter Donald
7:30 p.m.—Evensong
Sermon:
The Rev. Canon C. H. Butler
Weekdays
Mattins 9:00
Evensong 5:15
Holy Communion:
Tuesday 11:00
Wednesday 12:15
Thursday 7:00

ST. JOHN'S
QUADRA AT MASON
SEPTUAGESIMA
8:00 a.m.—Holy Communion
9:30 a.m.—Family Service and Church School
11:00 a.m. — Mattins
Sermon: Canon Grahame Baker
(Nursery facilities at 9:30 and 11:00 a.m.)
4:00—Choral Evensong
Thursday, 10:30—Holy Communion

ST. MARY'S
ELGIN ROAD
The Parish Church of Oak Bay
The Ven. Hywel J. Jones, L.Th.
Rector
8:30 a.m.—Holy Communion
9:30 a.m.—Family Eucharist (Nursery Facilities)
11:00 a.m.—Mattins—Joint Service with St. Saviour's
Preacher—The Rector
(Nursery Facilities)
4:00 p.m.—Holy Communion
SUNDAY SCHOOL
11:00 a.m.—All Depts.
Tuesday
7:30 a.m.—Holy Communion
Thursday
10:30 a.m.—Holy Communion

St. George the Martyr
Cadboro Bay and Maynard Roads
Rector: The Rev. Canon C. P. Bishop
8:00 a.m.
Holy Communion
9:30 a.m.—The Young Church
11:00 a.m.—Morning Prayer
9:30 a.m.—Children's Church in the Lower Hall Chapel

ST. BARNABAS
Belmont and Begbie
7:45 a.m.—Mattins, Holy Communion
11:00 a.m.—Sung Mass.
11:00 a.m.—Sung Mass and Sermon (Nursery facilities)
7:30 p.m.—Solemn Evensong and Sermon
HOLY COMMUNION DAILY
Rector:
The Rev. Canon B. T. Page, M.A.
384-2078

ST. PHILIP'S
Cor. Eastdowne and Neil
OAK BAY
Rector: The Rev. John Vickers
SUNDAY, January 30th
8:30 a.m.—Holy Communion
9:30 a.m.—Young Church
11:00 a.m.—Morning Prayer
Wednesday, February 2nd
7:30 p.m.—Holy Communion
8:00 p.m.—Bible Study

ST. MATTHIAS
Richardson and Richmond Ave.
Rev. W. E. Greenhalgh, L. Th.
8:00 a.m.—Holy Communion
10:30 a.m.—Mattins, Church School Nursery
4:00 p.m.—Evensong
Thursday
10:30 a.m.—Holy Communion

ST. SAVIOUR'S
Henry and Catherine St., Victoria West
Vicar:
Rev. P. V. Atkinson
8:00 a.m.—Holy Communion
10 a.m.—Cancelled
The congregation will join with St. Mary's, Oak Bay for service there at 11:00 a.m.

ST. LUKE'S
(Corner Cedar Hill and Cedar Hill X Road)
Rector:
The Venerable C. E. F. Wolff
Serving the Cedar Hill, Shelbourne, Richmond and University Area
8:00 a.m.—Holy Communion
9:30 a.m.—Family Eucharist
11:00 a.m.—Choral Eucharist
7:30 p.m.—Evensong

ST. MICHAEL'S and ALL ANGELS
West Saanich Rd., Royal Oak
8:00 a.m.—Holy Communion
11:00 a.m.
Mattins and Sunday School
St. Thomas Church
9:30 a.m.—Mattins
Rev. W. J. Hill
Rev. B. O. Wilkes
Hon. Assistant

386-2121

CLASSIFIED ADVERTISING

Vancouver Island's Largest Shopping Centre in Print

386-2121

TELEPHONES AFTER-HOURS
11:30 p.m. to 7 a.m.
Editorials, 383-4509
383-8309
Sports, 383-7000
Circulation, 383-0725

BOX REPLIES
All replies to private box numbers available from 8:00 a.m. to 6:00 p.m. Monday to Friday inclusive.
Victoria Press Box numbers available on request. Charge $1.50.

OFFICE HOURS
Classified Counter, 8:00 a.m. to 6:00 p.m. Business Office, 9:00 a.m. to 5:30 p.m. Monday to Friday inclusive.

* * *

OFFICE CLOSED SATURDAY

* * *

TELEPHONE HOURS
8:00 a.m. to 8:00 p.m. Monday to Saturday inclusive.

* * *

CLASSIFIED COPY DEADLINES
Regular classified advertisements may be placed at the counter, 8 a.m. to 5:00 p.m. on the day prior to publication, Monday to Friday inclusive. By telephone, 8:00 a.m. to 5:00 p.m. Monday to Saturday inclusive.
All classified semi-display copy must be in the possession of Victoria Press Ltd., 2631 Douglas Street, by 4:00 p.m. on the day prior to publication, with the exception of that copy for Sunday Colonist must be in by 4:00 p.m. Friday.

FULL COVERAGE CLASSIFIED RATES

REGULAR CLASSIFIED LOCAL RATE
One day, 9c per word per day.
Three consecutive days, 8c per word per day.
Six consecutive days, 7c per word per day.
1 6-pt. heading or white space allowed to be charged at 5 words.
Minimum advertisement 10 words and $1.00.
Each initial, sign, group of figures and abbreviation counts as one word.

SEMI-DISPLAY LOCAL RATE
Ads requiring a style other than that mentioned above will be charged by the measured agate line (14 agate lines equal 1 inch).
One day, 40c per line, $5.60 inch.
Three consecutive days, 35c per line, $4.90 inch.
Six consecutive days, 30c per line, $4.20 inch.

NATIONAL RATE AND OUT-OF-PROVINCE RATE
Regular classified, 10c per word per day.
Semi-display, 43c per line per day, plus 10% if both type sizes are used.

Birth Notices, $2.00 per insertion for standard message of 30 words or less. 8c each additional word or initial.
In Memoriam notices, Cards of Thanks, Death and Funeral Notices, not exceeding 12 lines, $3.50 first insertion and $2.65 subsequent insertions. Each additional line, 35c daily.
Births, Deaths, In Memoriam Notices, Cards of Thanks, Personals not accepted by telephone.
Single paper rates on request.

SUBSCRIPTION RATES
Wherever carrier service is maintained, $3.00 per month.
By mail: Canada, $3.50 per month, $10.00 per three months, $39.00 per year. United States, $4.00 per month. Sunday only: Canada, 25c per copy, $13.00 per year. United States, 30c per copy, $15.60 per year. Commonwealth and foreign rates upon request.
Mail subscriptions are payable in advance.
Authorized as second-class mail, Post Office Department, Ottawa.
Member Audit Bureau of Circulations.

TERMS OF PUBLICATIONS
The Victoria Press Ltd. shall not be liable for non-insertion of any advertisement beyond the amount paid for such advertisement.
In the event of an error occurring the liability of Victoria Press Ltd. shall not exceed the charge for the space actually occupied by the item in question.
All claims on error in publication shall be made within 12 hours thereafter and if not made shall not be considered. No claim will be allowed for more than one incorrect insertion nor for errors not affecting the value of the advertisement.
All estimates of cost are approximate. Advertisers will be charged with space actually used.
All advertising copy will be subject to the approval of the Victoria Press Ltd., who reserve the right in its sole discretion to classify, reject or insert copy furnished.
Advertisements must comply with the British Columbia Human Rights Act which prohibits any advertising that discriminates against any person because of his race, religion, sex, color, nationality, ancestry or place of origin, or because his age is between 44 and 65 years, unless the condition is justified by a bona fide requirement for the work involved.
While every endeavor will be made to forward replies to box numbers to the advertiser as soon as possible, we accept no liability in respect of loss or damage alleged to arise through either failure or delay in forwarding such replies, however caused, whether by negligence or otherwise.

CIRCULATION REPRESENTATIVES
Duncan, Chemainus, P. J. Rogers 746-6181
Lake Cowichan, P. Edwards 749-6771
Pt. Alberni, Mrs. A. Nilson 723-8312
Nanaimo, R. Lakey SK 3-2766

United States Representatives
MATHEWS, SHANNO AND CULLEN, INC.
New York, Boston, Chicago, Detroit, Philadelphia, Pittsburgh, Cleveland, Syracuse, Charlotte, Atlanta, Cincinnati.

DUNCAN BUREAU
262 Station Street (Hamilton Electric Building). Office and telephone hours, 1 p.m. to 5 p.m. Monday to Friday, inclusive.
PHONE DUNCAN 746-6181

CLASSIFIED SERVICE FOR DUNCAN COWICHAN VALLEY CHEMAINUS RESIDENTS
Classified Ads phoned in to our Duncan office before 3:30 p.m. will appear in the following day's papers
746-6181

PHONE DIRECT
386-2121
TO PLACE YOUR CLASSIFIED AD

1 BIRTHS

POETSCH — Born to Mr. and Mrs. H. Poetsch (Bulmer) on January 10, 1972, at the Prince George Regional Hospital, a daughter, Gina Marie, 7 lbs., 4 ozs.

5 DEATHS AND FUNERALS

BAWDEN — On January 27, 1972 at West Bay Private Hospital, Mrs. Marietta Eleanor Bawden aged 94 years, a pioneer resident of Victoria having resided here for 57 years. Widow of Edwin Bawden, she leaves one daughter, Mrs. A. J. (Margaret) Allan of Courtenay; one son James of Tacoma, Wash., and 7 grandchildren.
Service in McCall Bros. FAMILY CHAPEL on Monday, Jan. 31 at 10:00 a.m. with the Rev. Dr. E. M. Smiley officiating. Followed by cremation. Flowers gratefully declined.

BURNETT — On January 26 at Duncan, B.C., Mr. John Edwin Kay Burnett, of 2494 Dingwall Street, aged 91 years. Born in Listowel, Ontario. Mr. Burnett came to B.C. in 1898, employed by the Rithet farm people for a few years, then he joined the firm of Scott and Peden in Victoria as a partner. Mr. Burnett took up residence at Cowichan station in 1918, since his retirement in 1945 he had been a resident of Duncan. Mr. Burnett had been president of the Cowichan Creamery for a number of years and was a member of the OAP at Duncan. Predeceased by his wife Lily, in 1964. Mr. Burnett is survived by a son, Edwin A. Burnett and a daughter, Mrs. Winnifred Downie, both of Duncan; five grandchildren; 16 great-grandchildren and two great-great-grandchildren.
Funeral services will be held on Monday, January 31 at 1:30 p.m. in Hirst Funeral Chapel, with the Rev. R. McMillan officiating, followed by interment in the family plot Mountain View cemetery. Hirst Funeral Chapel in care of arrangements.

CLASSIFICATION INDEX

VITAL STATISTICS
1 Births
5 Deaths and Funerals
8 Cards of Thanks
9 In Memoriam
10 Funeral Directors

NOTICES
11 Monumental
14 Announcements
15 Coming Events and Meetings
16 Catering, Banquet and Reception Rooms
17 Restaurants
18 Places to Visit
20 Lost and Found

EMPLOYMENT
21 Male Help Wanted
25 Male or Female Help Wanted
26 Female Help Wanted
27 Teachers Wanted
29 Situations Wanted Male
30 Situations Wanted Female
31 Situations Wanted Male or Female

BUSINESS SERVICES AND DIRECTORY
36 Business Services and Directory

PERSONAL SERVICES
32 Trade Schools
33 Bands, Musicians and Orchestras
38 Travel
39 Personals
40 Business Personals
42 Education
43 Dancing
71 Music Teachers

MERCHANDISING
60 Fuel
63 Timber
65 Building Supplies
70 Musical Instruments
77 Motorcycles
78 Bicycles
80 Boats and Marine
83 Aircraft
92 Sporting Goods
93 Cameras, Supplies and Photo Finishing
96 Ranges, Stoves and Furnaces
97 Furniture
98 TV, Stereo, Radio Sales and Service
99 Groceries, Meat and Produce
100 Miscellaneous for Sale
103 Miscellaneous Wanted
109 Miscellaneous to Rent
112 Wanted to Rent, Miscellaneous
115 Swaps
117 Antiques
119 Florists
120 Garden Supplies
125 Pets and Supplies
127 Chicks, Poultry, Hatching Eggs, Supplies
128 Livestock, Supplies and Events
130 Heavy Equipment and Machinery
135 Farm Implements

AUTOMOTIVE
149 New Car Directory
150 Cars for Sale
151 Foreign Import and Sports Cars
154 Trucks and Buses
156 U-Drives and Auto Washing
158 Tires
160 Parts, Accessories
162 Auto Repairs, Service and Towing
164 Auto Body Work and Painting
166 Cars and Trucks Wanted
168 Campers and Trailers
169 Mobile Homes and Parks

ACCOMMODATION
175 Hotels
178 Summer Resorts
181 Tourist Accommodation
185 Convalescent and Rest Homes

RENTALS
190 Room and Board
191 Room and Board Wanted
193 Rooms to Rent
194 Rooms Wanted
197 Housekeeping Rooms to Rent
199 Housekeeping Rooms Wanted
200 Apartments to Rent, Unfurnished
201 Apartments to Rent, Furnished
202 Apartment Furniture to Rent
203 Apartments Wanted
206 Duplexes to Rent
207 Duplexes Wanted to Rent
210 Houses to Rent, Unfurnished
211 Houses to Rent, Furnished
212 Houses Wanted to Rent
215 Halls, Warehouses, Stores and Offices to Rent

FINANCIAL
155 Automobile Financing and Insurance
230 Personal Loans and Insurance
233 Mortgage Loans and Insurance
234 Mortgages for Sale
235 Wanted to Borrow

REAL ESTATE
240 Business Opportunities
241 Business Opportunities Wanted
244 Revenue Property
245 Revenue Properties Wanted
247 Commercial or Industrial Properties
250 Houses for Sale
253 Country Homes and Properties
256 Waterfront Properties
258 Condominiums and Townhouses
263 Garages for Sale, Rent, Wanted
265 Houses Wanted to Buy
268 Listings Wanted
270 Exchange Real Estate
271 Lots for Sale
273 Property for Sale
274 Property Wanted
280 Acreage for Sale and Wanted
285 Up-Island Properties
290 Farms for Sale and Wanted
293 Gulf Islands Properties
294 Mainland and Out of Province Properties
295 Listings Cancelled
300 Churches

NOTICE OF COPYRIGHT

Full, complete and sole copyright in any advertisement produced by Victoria Press Ltd. is vested in, and belongs to, Victoria Press Ltd.; provided, however, that copyright IN THAT PART AND THAT PART ONLY of any such advertisement consisting of illustrations, borders, signatures or similar components which is, or are, supplied to Victoria Press Ltd. by the advertiser in the form of engravings, matrices, casts, etc., and incorporated in said advertisement shall remain in and belongs to the advertiser.

5 DEATHS AND FUNERALS

CAMERON — On January 26, 1972, in Victoria, Mr. Francis Douglas Cameron, aged 76 years, of 1611 Myrtle Ave., formerly of Sacramento, California. He leaves his loving wife, Ruth; one sister, Mrs. Kate Barber of Qu' Appelle, Sask.; three brothers, Hugh in Regina, Earl of Cupar, Sask. and Bruce of Arborfield, Sask.; stepchildren in California; nieces and nephews. He served in the First World War with the 1st Depot Battalion, Saskatchewan Regiment.
Funeral service in McCall Bros. FLORAL CHAPEL, Johnson and Vancouver Sts. on Tuesday, February 1 at 1.00 p.m. with the Rev. P. Atkinson officiating. Interment at Hatley Memorial Gardens.

DREAPER — Passed away in Vernon, January 23 1972, Mrs. Helena Dreaper, aged 84 years, a former resident of Victoria and Vancouver. She was predeceased by her husband, William Henry Dreaper in June, 1971. She is survived by two sons, Sgt. Don Dreaper of Vernon, Cpl. John Dreaper of Medley, Alta., 6 grandchildren; 4 great-grandchildren; one brother, Edwin Croft of Stockton-on-Tees, England.
Funeral services were held in the chapel of the Vernon Funeral Home on Friday, January 28, at 1:30 p.m. Rev. E. Somers officiated. Interment followed in the family plot Pleasant Valley Cemetery, Vernon Funeral Home Ltd. were in charge of arrangements.

DUNSTERVILLE — James Courtenay of Vancouver, B.C., passed away Jan. 27, 1972, in his 79th year. Survived by his loving wife, Racheal; his son Richard of Vancouver and daughter Mrs. D. Evans (Valerie) of Victoria; two grandsons, nieces and nephews.
Memorial service will be held Monday, January 31 at 3 p.m. in St. Mary's Anglican Church, 2490 West 37th Avenue, Vancouver. Reverend Dr. F. J. Boyd, Reverend Charles Brice officiating. Cremation. Flowers gratefully declined. Donations to the Seafarers Society of B.C., 1301 Robson Street, Vancouver, would be appreciated. Arrangements through the Memorial Society of B.C. and First Memorial Service Ltd.

GODFREY — Suddenly at the residence, 228 Island Highway, Mrs. Margaret Home Godfrey, aged 87 years, born in Swinton, Berwickshire, Scotland, coming to Canada in 1912, resident here for 47 years, formerly of Carberry, Manitoba. She was predeceased by her husband, John Begbie Godfrey, in 1953 and her son, William Gavin Godfrey, in 1939. She is survived by 2 daughters, Jean Young Godfrey at the residence and Mrs. Mary Fowler Graham in Victoria; her son Robert Guthrie Godfrey at the residence; 2 granddaughters, Mrs. J. C. (Margo) Moore, Calgary, and Mrs. Terri Sturrock of Victoria; 2 great-grandchildren, Carolyn and Victor Moore, Calgary.
PRIVATE service in McCall Bros. FAMILY CHAPEL on Monday, Jan. 31 at 3:30 p.m. with the Rev. J. A. Roberts officiating. Followed by cremation.

HAMPTON — At the Veterans' Hospital in Victoria, B.C. on January 27, 1972, Henry White Hampton formerly of 928 Arm St., a good and generous father, passed away peacefully in his 80th year. "The Lord gave and the Lord hath taken away! Blessed be the name of the Lord." Born in England, he came to Canada in 1920 and worked for many years on the C.P.R. boats. He is survived by one daughter Bessie (Mrs. Gordon Rathbone) of Miracle Beach; 4 sons, Peter in Sardis, B.C., Edward in Vancouver, B.C., William and Robert in Victoria.
The Rev. R. D. Holmes will conduct the service at McCall Bros. FLORAL CHAPEL, Johnson and Vancouver Sts. on Monday, January 31 at 2:15 p.m.

MATHEWS — At the Veterans' Hospital on January 27, 1972, Mr. Seymour James Mathews, aged 89 years; born in England and a resident of Victoria for the past 34 years, late residence, 2355 Richmond Ave.; formerly of Winnipeg, Man. and Regina, Sask. Mr. Mathews served with the Canadian Ordnance Corps during the First World War. He leaves his sister, Miss Dorothy Mathews, Broadwell, Gloucester, England; nieces in England and many friends in Victoria, B.C., Winnipeg, Man. and Regina, Sask.
Service will be held in the Sands Mortuary Limited, "Memorial Chapel of Chimes", on Monday, January 31, 1972 at 11:00 a.m., Padre J. A. Roberts officiating. Cremation.

RUSSELL — At the Veterans Hospital on January 26, 1972, John Henry Russell, aged 87 years, a native son of Victoria. The late Mr. Russell was a fireman with the City of Victoria Fire Dept. for 30 years. Survived by his son, John Henry of Victoria and daughter, Mrs. Emily Habart, Kamloops, B.C. also 2 grandchildren, Mr. Ronald Habart, Toronto, Ont. and Mrs. R. (Hazel) Harvey, Kamloops, B.C.
Funeral service in HAYWARD'S FUNERAL CHAPEL, 734 Broughton St. on Monday at 10:00 a.m. Padre J. A. Roberts officiating. Cremation. Flowers gratefully declined.

SAUNDERS—In Victoria, on January 28, 1972, Louisa Pearl Saunders, aged 83 years of 1333 Fairfield Rd., born in Russell, Manitoba, and a resident of Victoria for 60 years. Widow of Samuel Saunders, she is survived by two sons, Howard and John Noble and step-son, Samuel Saunders all of Victoria; 3 granddaughters; 3 grandsons; 4 great-grandchildren; also 3 sisters in Regina, Mrs. Lucia Dudley, Mrs. Vivian McDonald and Mrs. Audrey Griffiths.
Funeral service in McCall Bros. FLORAL CHAPEL, Johnson and Vancouver Sts. on Tuesday, Feb. 1 at 2:00 p.m. with the Rev. Dr. E. M. Smiley officiating. Interment at Royal Oak Burial Park.

SCHOLEY — In Victoria on January 27, 1972, Rose Scholey, aged 86 years, of 1254 Oxford St., widow of William Dennis Scholey. She leaves two daughters, Mrs. F. C. (Rose) Bursey, with whom she resided and Miss Mary Scholey of Bamfield, B.C.; two sons, Mr. B.C. Millward of Grande Prairie, and W/O William Dennis Scholey, R.C.A.F., stationed in Germany; 11 grandchildren; 14 great-grandchildren; also a brother in England.
Funeral service in McCall Bros. FLORAL CHAPEL, Johnson and Vancouver Sts. on Tuesday, Feb. 1 at 3:15 p.m., with the Rev. Paul Hawkes officiating. Interment at Royal Oak Burial Park.

SINCLAIR—At Richmond Heights Private Hospital, in Victoria, on January 26, 1972, Emma Wilhelminna Sinclair, aged 87 years, late of 2675 Cadboro Bay Rd., a native daughter of Victoria. Predeceased by her beloved husband, John B., in 1954. Survived by her daughter and son-in-law, Mary E. B. and A. Colin Moore, of Victoria. She was a pioneer nurse in Vancouver, Kelowna and Victoria in the early part of the century, a member of the Oak Bay United Church since 1932, also a member of the B.C. Centennial Pioneers Association.
Funeral service in McCall Bros. Chapel, Johnson and Vancouver Sts., on Monday, Jan. 31, at 1:15 p.m., with the Rev. A. Calder officiating. Interment at Royal Oak Burial Park. (Flowers gratefully declined. Those so desiring may contribute to the charity of their choice.)

5 DEATHS AND FUNERALS

TAYLOR — At the residence, 206 Niagara St. on January 28, 1972, Mr. Frederick A. Taylor, aged 79 years, born in Toronto, Ont., and a resident of Victoria for the past 35 years. He leaves his wife, Mary, at home; sons, Allan and Archie, Edmonton, Alberta, and Wilbur, Sidney, B.C.; daughters, Eva, Ganges, Salt Spring Island, Ruth, Cranmore, Alberta, and Yvonne, Vancouver, B.C.; 4 grandsons; 8 granddaughters and 2 great-grandchildren. Mr. Taylor was a veteran of the Second World War and a member of The Royal Canadian Legion, Branch No. 31, Victoria, B.C.
Service will be held in the Sands Mortuary Limited, "Memorial Chapel of Chimes" on Tuesday, February 1, 1972, at 11:00 a.m. Archdeacon A. E. Hendy officiating. Interment in the Hatley Memorial Gardens. Flowers gratefully declined. Those so desiring may contribute to the Heart Fund, 620 View St., Victoria, B.C.

WINRAM — At the Royal Jubilee Hospital, Victoria, B.C. on Jan. 26, 1972, Miss Mary Winram aged 73 years, born in Manitou, Man. and a resident here for 18 years, formerly of Vancouver, B.C. Predeceased by her beloved mother, Mary Lydia (Lily) in 1964. Survived by her 2 goddaughters, Miss Marjorie Lea in Toronto, Ont. and Mrs. Catherine Taylor, in Vancouver, B.C. also many cousins in Vancouver, Eastern Canada and the U.S.A., also her many dear friends.
Funeral service Monday at 3:00 p.m. in St. Matthias Church, Richardson and Richmond Road. Rev. Canon Jack Rogers officiating. Cremation. HAYWARD'S FUNERAL CHAPEL in charge of arrangements. Interment of ashes, family plot, Ocean View Cemetery, Vancouver, B.C. Contributions may be made to the St. Matthias Memorial Fund, 600 Richmond Avenue, Victoria, B.C.

9 IN MEMORIAM

FRENCH—In loving memory of our dear Jack (John Andrew), who passed away January 29, 1969.
—Sadly missed and lovingly remembered. — Lou, Ernie and Doris.

FRENCH—In loving memory of my dear husband, Jack (John Andrew French), who passed away on January 29, 1969.
There is a tie death cannot sever,
Love and remembrance last forever.
—Gertie.

PATERSON—In loving memory of our father, grandad and husband, A. D. (Paddy) Paterson who passed away January 29, 1970.
There are lots of husbands, fathers
And grandads in this world we know,
But he was ours, and we loved him so.
If he could have spoken before he died,
These are the words he would of replied
"Weep not for me, nor sorrow take,
But love one another for my sake."
—Lovingly remembered by his wife, Win, and family.

SPAVEN—In loving memory of Mrs. Agnes Spaven, who passed away January 29, 1965.
And while she lies in peaceful sleep
Her memory we shall always keep.
—Always remembered by her loving daughter, Agnes.

10 FUNERAL DIRECTORS

WE CARE
Four Chapels Dedicated to Service. Sensible Prices.

SANDS MORTUARY LTD. 'Memorial Chapel of Chimes' 1803 Quadra, Victoria, B.C.
388-5155 - 388-5156 - 383-7511

SANDS
"CHAPEL OF ROSES"
9838 Fourth St., Sidney, B.C
656-2932

WESTWOOD
"CHAPEL OF FLOWERS"
(SANDS)
No. 1, Newcastle Ave., Nanaimo, B.C. - 753-2032

SANDS
"CHAPEL OF HEATHER"
317 Goldstream Ave., Colwood, B.C. -478-3821

Independent, Family Owned and Controlled. Sands since 1912.

McCALL BROS.
Funeral Chapels
1400 Vancouver Street
385-4465 — 385-4466 — 385-4467

MONDAY
BAWDEN, Mrs. Marietta E.
10:00 a.m.—FAMILY CHAPEL
HEWITT, Miss Jane Anne
11:00 a.m.—ST. LUKES CHURCH
SINCLAIR, Mrs. Emma W.
1:15 p.m.—FLORAL CHAPEL
HAMPTON, Mr. Henry W.
2:15 p.m.—FLORAL CHAPEL

TUESDAY
CAMERON, Mr. Francis D.
1:00 p.m.—FLORAL CHAPEL
SCHOLEY, Mrs. Rose
3:15 p.m.—FLORAL CHAPEL

CHAPLIN'S FUNERAL CHAPEL
1155 Fort Street
INDEPENDENTLY OWNED AND OPERATED, OFFERING LOW COST FUNERAL ARRANGEMENTS WITHIN THE MEANS OF ALL.
384-5512 384-8626

THOMSON & IRVING
Funeral Chapel
Est. 1906 — Formerly of Winnipeg
A Dignified and Understanding Service at Moderate Cost
PRE-NEED AT NEED
SHIPMENTS
1625 Quadra St. Phone 384-2612

HAYWARD'S CHAPEL
Ready to carry out the family's wishes, quietly, sympathetically, with efficiency and dignity.
386-3505
734 Broughton St.
A. W. FRANCIS, OWNER-MGR.

FIRST MEMORIAL SERVICE
Undertakers for the Memorial Society of B.C. — 384-7041

11 MONUMENTAL

STEWART MONUMENTAL Works Ltd.
ESTABLISHED 1896
Memorial of Distinction
Marble fireplace and tabletops
1403 May St. 384-3452

MORTIMER'S MONUMENTS
ESTABLISHED 1877
"The Finest in Craftsmanship"
633 DAVID ST. 383-6421

14 ANNOUNCEMENTS

JOAN DAVIS, PROPRIATOR OF Joan's Beauty Salon, 2527 Estevan Ave., is pleased to announce that ANNE GARNER, formerly of Annas Taylor Beauty Salon, has joined her staff. Anne will be pleased to welcome her many former friends and clients at her new location.

DON'T STOP SMOKING
For a week, month, or a year. Stop permanently, the pleasant gradual way with SMOKE WATCHERS. No drugs or devices or contracts to sign. Success guaranteed. Phone ART HAMMOND for info on free lectures anytime, 383-9796.

15 COMING EVENTS and MEETINGS

LADIES AUXILIARY to the LONDON BOXING CLUB
SATURDAY AFTERNOON BINGO
Club Tango
1037 View
1:45 p.m.
Admission $1.00
6 cards for $2.00
Door prizes
Good Neighbor games
16 games plus 5 extra at 25c per card
Good cash prizes
Everybody welcome
Proceeds
Gym for Boys

CHINESE CONSOLIDATED BENEVOLENT BINGO
SAT., JAN. 29, 7:30 P.M.
O.A.P. HALL
1600 GOVERNMENT ST.
DOORS OPEN 6 P.M.
ADMISSION CARDS $1
EXTRA CARDS 25c
6 CARDS $2
4 CARD CHANGES
2 CALLERS
1 GAME $50
1 GAME $100
PROCEEDS TO CHARITY

CANCELLED
BECAUSE OF WEATHER
SHORELINE KENNEL CLUB
Sanction Match, Brentwood Hall, Sunday, January 30th, 1972. Entries 11:30 a.m. to 1:00 p.m. Free Handling Instructions. 12:00 a.m. to 1:00 p.m. Enquiries 479-5495.

OLD-TIME DANCE
Lake Hill Hall, 3880 Quadra, Saturday, 9-12, $1.25, Columbian Orchestra.

BEACON HILL PARK ASSOCIATION meets Monday, January 31, 8 p.m., at Spencerhouse, 1947 Cook Street.

16 CATERING, BANQUET and RECEPTION ROOMS

QUEENS ROOM
Queen Victoria Inn, re-opening March 1, 1972. Victoria's fabulous setting for that important wedding reception, private party, etc. Full catering available. Information and reservations call, 386-2812.

20 LOST AND FOUND

LOST, JAN. 27: LARGE BROWN spring-filled foam rubber chesterfield cushion, Wilkinson Rd.-McKenzie-Gordon Head. 477-1143.

LOST: TRUCKERS BLACK WALLET, outside arena, Mon. Papers urgently needed. 382-3834.

FOUND: 200' POLYPROPYLENE rope on beach. Pat Bay area. 656-1363.

LOST: FEMALE WHITE SAMOYED pup, 5 months, Langford Lake area. 478-6037.

LOST, DARK GREEN AND white Hobie surf board. 479-1957.

LOST YOUR PET? HOMES wanted, found. SPCA. 388-6627.

HAVE YOU LOST YOUR CAT? Homes wanted. CPL. 598-5731.

21 MALE HELP WANTED

ADVERTISEMENTS IN THIS CLASSIFICATION MUST COMPLY WITH THE BRITISH COLUMBIA HUMAN RIGHTS ACT SEE COLUMN 1

Logging and Forestry Division
WELDWOOD OF CANADA LIMITED
Announces the opening of its own logging employment office on the 5th floor, Guiness Tower, 1055 West Hastings, Vancouver 1.
For employment information, apply in person or TELEPHONE:
Mrs. J. Aulenback
at 684-6133, Local 427
P.O. Box 2179,
Vancouver 3, B.C.
(Out-of-town applicants may call collect)

TEXAS OIL COMPANY
Wants Man Over 40
For Victoria Area
We need a good man who can make short auto trips. We are willing to pay top earnings.
$15,000 In a Year
Our top men in other parts of Canada draw exceptional earnings. Contact customers around Victoria. Air mail S. W. Dickerson, Pres. Southwestern Petroleum Corp. Ft. Worth, Texas.

DIRECT SALES PERSONNEL urgently needed, also managers and supervisors. Travel if desired. Very interested in having Chinese and Japanese personnel that speak two languages. For interview Duncan and Victoria call 382-5787, 1-6 p.m., January 27, 28, 29; Nanaimo, Port Alberni, Parksville, Courtenay and Comox, Campbell River, Kelsey Bay, call 753-2241, 1-6 p.m., Monday, January 31st, Nick Lapshinoff.

SALES REPRESENTATIVE
Beaver Lumber requires a professional salesman for its Manufactured Homes Department for the Victoria area. This is a challenging position with excellent remuneration. For further information applicants should send in a resume to Beaver Lumber Company Limited, Box 248, Surrey, B.C. Attention: Homes Department.

FLOOR SUPERVISOR-SALESMAN required for well established auction firm in Vancouver. Duties include, handling and managing furniture showroom and eventually making sales calls. Applicant must be self starter and have selling ability in furniture. Knowledge of antiques helpful but not necessary. Reply to Victoria Press, Box 409 with qualifications and resume.

SALESMAN REQUIRED
Experienced salesman for historical publication. Excellent opportunity with guaranteed returns. Include details of qualifications with application, to P.O. Box 1058, Vancouver 2, B.C.

WE HAVE ATTRACTIVE OPENINGS for men interested in a banking career. Consumer credit experience preferred, but not essential. Bank of Nova Scotia, 703 Yates, 388-4441, local 39.

WANTED: UPHOLSTERER, must be fully experienced in all types of upholstery, Modern and antiques. Steady job to right man. Apply Victoria Press Box 418.

SERVICE STATION NEEDS A front end man, some mechanical experience. Victoria Press Box 401.

EXPERIENCED WAITER FOR Paul's Restaurants Ltd., 1900 Douglas. Full time. Apply 1900 Douglas St., between 12-6.

FULLY EXPERIENCED BUTCHER wanted. Please state age, experience and phone number. Apply Victoria Press, Box 384.

BOAT BUILDER—SHIPWRIGHT. Would suit older or semi-retired. 383-2587.

TRANSMISSION PROJECT ENGINEER
Applications are invited from graduate electrical, civil or mechanical engineers, for the position of Project Engineer on electrical transmission line projects from 60 KV to 230 KV.
Duties cover selection of route, directing survey and construction inspection staff, preparing designs and construction plans, cost estimates, construction specifications and either directly and/or through field staff, supervise all activities associated with the project.
Only applicants who are registered or eligible for registration with the Association of Professional Engineers of B.C. and who are experienced both in electrical transmission line design and construction will be considered.
Salary commensurate with experience. Generous fringe benefits. Submit letters of application and complete resumes quoting competition No. M-52 to:
Personnel Services Department
B.C. Hydro and Power Authority
970 Burrard Street
Vancouver 1, B.C.

REAL ESTATE CO-ORDINATOR
To assist in purchasing and assembling land for subdivisions and apartments. Also to handle some house rentals. The applicant to have high school education or better, and willing to put time as the work requires. Only persons with good employment record need apply. We offer security with salary plus commission. Apply with resume and your income expectations. All applications in strict confidence. Victoria Press Box 410.

APPLICATIONS ARE INVITED for the position of Groundsman Utility for School District 62 (Sooke).
Under supervision of Assistant Superintendent of Works, to plan, organize and execute the work of maintenance and development of the school grounds, including playing fields, lawns, shrubs and play areas.
Applicants must be prepared to assist in all other school maintenance as deemed necessary by the Superintendent of Works.
QUALIFICATIONS:
A minimum of 10 years experience in landscaping, lawn maintenance, landscape design and playing field construction and an up to date kowledge of plant terminology, soils, drainage, fertilizers and grasses, together with experience in the operation of equipment related to the position is essential. Applicants must have proven ability in organization and supervision.
Applications to be submitted to the Secretary-Treasurer, School District 62 Sooke, 2227 Sooke Road, Victoria, B.C., on or before February 10th, 1972.

OPPORTUNITY
One of Victoria's fastest growing industries is looking for a potential salesman — not high pressure, but rather an earnest man who will welcome a permanent position. Above average salary with benefits and training will be given the right man, with opportunity for management. World wide conventions. "Last year all our top salesmen won a trip to San Juan with their wives." Reply by letter giving complete information. All replies strictly confidential. Victoria Press Box 395.

MILLWRIGHTS FOR NORTH
Jobs are available to journeymen industrial mechanics (millwrights) for maintenance work at the 10,000 tons-per-day ore concentrator of the Pine Point mine in the Northwest Territories.
Wage rate is $4.78 per hour for holders of Canadian journeyman certificates.
Pine Point community offers most modern conveniences including TV. Recreation facilities include a new curling rink and ice arena. The town is connected by a 50-mile road with Hay River and the Mackenzie Highway.
For employment please apply to: R. Brevner, Supervisor, Personnel Cominco Ltd., Pine Point, N.W.T. Telephone (403) 393-2813.

EXPERIENCED SALES REPRESENTATIVE
required immediately by Canada's fastest growing guaranteed lamp company. You will call on commercial, industrial and institutional accounts and offer a selection of products and service unequalled in Canada today. Our flexible sales policies, highest rate of commission in the industry all add up to immediate executive earnings. Applicants over 50 welcome. Full time or sideline.
For complete details, write
LIGHTMASTER
2384 Industrial St., Burlington, Ont.

WANTED: RETIRED MAN WITH experience in zinc and cadmium electro plating for part-time consulting work. Applicants will be considered with experience in operating supervision or design. State experience. Replies confidential. Victoria Press, Box 394.

BROWN BROS. ON BLANSHARD REQUIRES AN EXPERIENCED REALTOR TO SPECIALISE IN REVENUE, APARTMENT AND COMMERCIAL PROPERTIES. PHONE FRANK BUTLER 385-8771 (ANYTIME).

COOK WITH EXPERIENCE IN preparation of meals and menu planning, to work under supervision of chef and assume some chef's duties. Permanent position. 383-4164.

VOLUNTEER MANAGER FOR shop which is an outlet for handicrafts, by handicapped people and auxiliaries of social agencies. Transportation allowance. Victoria Press, Box No. 386.

EXECUTIVE OPENINGS NOW IN 9 countries in multi-million dollar ecology industry of the '70s. Phone 384-6911, 4-6 p.m. Mr. Davis, or phone 753-2241 Nanaimo, 2-6 p.m. Monday.

ACCOUNTING FIRM REQUIRES general accountant. The man we seek is an aggressive self-starter able to work without supervision and has a desire to succeed. 384-8028.

BROWN BROS. ON BLANSHARD REQUIRES AN EXPERIENCED AND QUALIFIED REAL ESTATE APPRAISER. PHONE FRANK BUTLER 385-8771 (ANYTIME).

FULLY QUALIFIED TV BENCH technician for well established downtown store. Excellent working conditions. Reply with full resume to Victoria Press, Box 347.

URGENTLY NEEDED SALESmen. 384-8028.

WHAT COMES AFTER ANTIQUES
Lots of people when you advertise them with CLASSIFIED ADS

25 MALE OR FEMALE HELP WANTED

ADVERTISEMENTS IN THIS CLASSIFICATION MUST COMPLY WITH THE BRITISH COLUMBIA HUMAN RIGHTS ACT SEE COLUMN 1

GET AHEAD IN 1972
LADIES AND GENTLEMEN
YOU ARE INVITED
TO JOIN THE TEAM
Let me teach and show you how you can earn executive income (commission plus bonus) during 1972 selling beautiful residential properties. Just for fun call me now — you may be pleasantly surprised how easy Real Estate can be with the right teacher. Dial 598-3321, ask for ERIC SAFFER, Personnel Manager, Jack Mears, Oak Bay Realty Ltd.

EXPERIENCED DIRECT SALES person required for in and out of store sales. Have you worked for commissions in the past and were dissatisfied with your earnings or your products, etc.? We have something to offer you. We don't sell cosmetics, jewellery or books. We only sell necessities. Further training will be provided to the right person. If you want to earn in the excess of $10,000 annually and have a car, please apply in person, 11-5 p.m. 904 D Esquimalt Road.

SENIOR MEDICAL LABORATORY technologist required for a new histology laboratory. This is a Grade II charge position and applicant will be expected to assume some supervisory responsibility. Send resume to:
Mr. J. Gurney,
Chief Technologist,
Laboratory,
Chilliwack General Hospital,
CHILLIWACK, B.C.

MATURE CARPET SALES PERson required. Do you have experience? Can you estimate floor plan? Flair for colour co-ordination? Do you like people? Can you meet people? Can you sell? If you have some of the above qualifications we can supply the others. Apply to Mr. Len Nielson, 479-7121, Mandel Interiors Limited, 3995 Quadra Street.

WANTED
Attractive, well groomed, men and women 19 to 30 Yrs. of age, to train as teachers, interviewers, and supervisors in the world's largest International Dancing School chain. Transfers possible to anywhere in the world after adequate training. Call 385-1476 for interview from 10:30 a.m. to 9:00 p.m. daily.

REAL ESTATE SALESMAN REQUIRED
New facilities for two or three active associates. Bonus Commission Contract with maximum office assistance. We will train you. Next course starts February 21st.
J. BETTS
Johnston and Co. Ltd., since 1903
1306 Broad St. — 385-2471

OLDER COUPLE REQUIRED for office duties in suburban motel, near shopping centre and beach. Must be able to meet public and handle light duties. 4 room spacious heated seaview suite provided in exchange for services. Reply Victoria Press, Box 203.

PROFESSIONAL FULLY EXPERIENCED mature sales person for a new interior design and renovating department of progressive contracting firm. Commission, bonus, profit sharing. 386-9930.

REAL ESTATE TRAINING
SALESMEN OR LADIES WANTED. CLASSROOM INSTRUCTIONS. CALL NOW, PETER BARDON, ISLAND PACIFIC REALTY, 388-6231, 3200 QUADRA.

IF YOU CAN SPEAK A SECOND language we can show you how to have an income of $2,000 monthly. Phone Mr. Davis, 384-6911, 4-6 p.m. or phone 753-2241 Nanaimo, 2-6 p.m. Monday.

FIRST CLASS HOUSE MAN — janitor and wife. 32 suites. Dallas Rd.
George Randall — 477-4280
Swinerton, Stewart Clark, Ltd.

WANTED: RELIEF WORKER for motel. Experience necessary switchboard preferably. Semi-retired couple, references a must. Victoria Press, Box 323.

RESIDENT CARETAKER FOR downtown 15-suite apartment block. 385-8464, after 6 p.m.

26 FEMALE HELP WANTED

ADVERTISEMENTS IN THIS CLASSIFICATION MUST COMPLY WITH THE BRITISH COLUMBIA HUMAN RIGHTS ACT SEE COLUMN 1

THE MUNICIPALITY OF SAANICH
SECRETARY
(POLICE DEPARTMENT)
Salary — $474.00-$575.00 per month.
Applications are invited from experienced secretaries for the position of Secretary to the Chief and executive staff of the Saanich Police Department. All of the recognized senior secretarial tasks are involved, and in addition some supervision of female staff, assisting with female prisoners, mental patients or juveniles, and court appearances are required.
Applicants should have high school completion supplemented by recognized secretarial or business courses together with demonstrated ability to meet and deal successfully with employees and public, and to handle stress situations with maturity.
Saanich Application Forms are available from the undersigned, and will be accepted until 5 p.m., Friday, February 4, 1972.
Personnel Director,
Saanich Municipal Hall,
770 Vernon Avenue,
Victoria, B.C.

RETIRED EXECUTIVE IN DE luxe apartment requires capable live-in housekeeper under 60. Starting salary $200 plus board and room. Permanent. 385-8554.

LIVE-IN HOUSEKEEPER FOR motherless home. Room, board and small renumeration. Must have references and be congenial. 748-1323.

SARAH COVENTRY NATIONALLY advertised jewellery announces immediate opportunities for full or part-time. No investments. Call 382-0925.

LIVE-IN HOUSEKEEPER, 2 children 5 years and 3 years. Able to cook evening meals for 5 adults. Own room and $100 month. 477-8815.

MAN, 38, 3 CHILDREN, AGE 9, 8, 6. Requires live-in housekeeper in Nanaimo, own room and $100 per month. 753-5365 before 3 p.m.

TELLER WITH KNOWLEDGE OF bookkeeping, previous trust company or banking experience an asset. Victoria Press, Box 398.

HOME PRIVILEGES AND ROOM for lady in small private home in exchange for light housekeeping for one. Phone 383-5528.

LADY TO PREPARE DINNER and lunch for 1 person. Cash or free board, or room. 383-9832, 5:30-7 p.m.

AFTER-SCHOOL CARE, 2 CHILdren, ages 6 and 7, Macaulay school area, Esquimalt. 383-6377 after 6.

FREE ROOM AND BOARD FOR competent lady to assist with housework, divorced or separated welcome. 383-7422.

MATURE LADY TO WORK FEW hours weekly, supper time and some weekends. Haultain Fish and Chips, 383-8332.

EXPERIENCED WAITRESS FOR Paul's Restaurants Ltd., 1900 Douglas. Full time. Shift work. Apply 1900 Douglas St.

MATURE WOMAN NEEDED, MY home, evening, 2 children. Own transportation. Central Park area. 386-2545.

FULL TIME FOR GREENHOUSE in Central Saanich, pleasant working condition. 652-2973.

26 FEMALE HELP WANTED

THE BAY RECORDS
The BAY has a full time opening in the record department, for an experienced sales person. A basic kowledge of Music (From Classical to Pop) is essential.
This challenging position offers an excellent starting salary and a wide range of staff benefits. If you qualify and are interested, please apply in person, Monday and Tuesday between 1 and 2 p.m., Personnel Office, 4th Floor.
THE BAY

LIVE-IN HOUSEKEEPER WANTED for motherless home; 2 children 9 and 15, Rockland-Oak Bay Avenue area. All modern conveniences. Must like children, be able to keep house and do plain cooking. Please reply to Victoria Press Box 406, for interview stating age and wage expected.

AVON CALLING
EVERY DAY: A reason to get dressed up, to meet new friends, to talk about beauty and lovely gifts, to become involved in the world around, to make a good income. Call AVON; Mrs. Burkinshaw, 384-7345.

URGENTLY NEEDED, MATURE woman as housekeeper for elderly couple. Live in. Gordon Head area. Transportation can be arranged. Room, board and fair remuneration. Must be congenial, capable and have references. 477-2536.

REGISTERED NURSE WITH EXperience in geriatric care required by private hospital. Supervisory experience an asset. Please reply stating experience to Victoria Press, Box 391.

CLERK-TYPIST REQUIRED BY insurance claims adjustment office. Must be capable dicta-typist. Reply, with full particulars including salary expected to Victoria Press, Box 399.

PART-TIME SALES LADY REquired for ladies' wear store. Experienced. Good appearance, pleasant personality, mature. Phone Mr. Nash Fashions, 383-5721.

PART TIME RECEPTIONIST needed 6-10 p.m. Monday through Saturday. Typing required. Apply between 2 and 4 p.m. Fred Astaire Dance Studio, 723 Fort Street downstairs.

DESK CLERK, SOME EXPERIence, for city motel. Able to work shifts. Apply Paul's Motor Inn, 1900 Douglas.

RELIABLE BABYSITTER URgently required, my home, James Bay area. 388-7228.

4 HOURS MONDAY AND 4 hours Friday to keep a nice home clean and polished. 477-4280.

COMPANION - HOUSEKEEPER for lady, 5 hours per day. Car essential. Phone 658-8618.

EXPERIENCED NURSE'S AIDE for private hospital. 592-0063 or 598-2424.

BUY

SELL

TRADE

through

CLASSIFIED

"The major market for many mini items."

27 TEACHERS WANTED

ADVERTISEMENTS IN THIS CLASSIFICATION MUST COMPLY WITH THE BRITISH COLUMBIA HUMAN RIGHTS ACT SEE COLUMN 1

TEACH IN CANADA'S ARCTIC
NORTHWEST TERRITORIES
POSITIONS AVAILABLE
Commencing September, 1972
The Northwest Territories Department of Education will require teachers to fill positions in schools with one to 50 teachers. Major requirements will be for primary and intermediate teachers willing to live and work in small isolated northern communities. For larger communities, a small number of elementary, secondary school and specialist teachers will be required.
In addition to regular teaching duties, teachers will have challenging opportunities to provide leadership and service in a variety of community activities and adult education programs.
REQUIRED QUALIFICATIONS
—A valid teaching certificate from a Canadian province.
—At least one and preferably two years of successful teaching experience.
TERMS OF EMPLOYMENT
—All offers of employment are subject to teachers and dependants passing a medical examination.
—On appointment, transportation costs are paid from place of recruitment to place of employment in the Territories. Return transportation costs are paid on separation provided the teacher has served for a complete academic year.
—Housing with basic furniture provided at reasonable cost to the head of the household.
—Food rations supplied at cost, on request, during first year in the north in communities where there are no commercial suppliers.
—Pension plan, Northwest Territories health care plan, group surgical-medical plan, compulsory disability insurance and other benefits.
SALARY SCALE — the 1971-72 salary scale is presented below.

Level	Minimum	Maximum
1	6,300	8,796
2	6,726	10,276
3	7,717	11,687
4	9,328	14,068
5	9,984	15,344
6	10,536	16,006

Plus:
a) Teachers' settlement allowance at $750 to $2,708 (depending on location and marital status).
b) Administrative and supervisory allowance for principals and vice-principals.
c) Extra allowances of $300 per annum for certain subject specialists.
DETAILED INFORMATION
For copy of "Teach in Canada's Arctic: Northwest Territories" and application forms, write to
Chief,
Teaching Personnel and Staff Training,
Department of Education,
Government of the Northwest Territories,
YELLOWKNIFE, N.W.T.

29 SITUATIONS WANTED MALE

DUTCH LANDSCAPER
Redesign your garden for lower maintenance cost. Complete landscaping service including rock walls, brick work, patios, ponds, supply of nursery stock etc. Also pruning and tree removal. Low winter and year-round maintenance rates in effect now. Free estimates. Phone 386-9930.

WOMAN, MID FORTIES, VARIED interests, including the arts and outdoors. Wishes companionship of mature man, 45-55. Preferably divorced or widower. Victoria Press, Box 419.

WIDOWS — PENSIONERS
PAINTING: Interior, Exterior. CARPENTRY: Sheds, Insulation, Arborite. Free estimates, Reliable. References. Reasonable. 592-3490.

DRYWALLING, PLASTERING, framing, Rec. rooms, renovations. Specialist. Reasonable. Anytime 384-9498.

BEAT HIGH PRICES
Painting, any room $15-$25. Qualified painter. References. Available now. 386-0902.

HANDICAPPED MALE IN THIRties seeks female companionship. Victoria Press, Box 417.

2 MEN, TRUCKS, TOOLS, WILL do odd jobs. 386-2374, 382-7387.

RELIABLE LADY TO BABYSIT, Stanley Ave. and Fort. 385-7347.

30 SITUATIONS WANTED FEMALE

BACKGROUND IN DRAMA, arts, history and social sciences. Female, 22, wishes challenging and responsible position. Location irrelevant. 477-8789.

PRE-SCHOOL STUDENT WANTS to help in day care centre. 592-2766.

MIDDLE-AGED LADY DESIRES daywork and babysitting. 383-6427.

COMMUNITY SERVICES INFORMATION DIRECTORY

Adoption, Foster Care, Child Protection, Unmarried Parents:	
— Victoria, Oak Bay, Esquimalt, Saanich and Central Saanich	382-5121
— View Royal, Langford, Colwood, Sooke	478-5516
— Sidney, North Saanich, Gulf Islands	656-3941
Alcoholism	383-0415
Birth Control	384-0571
Cool Aid	383-1951
Crisis Line (24 hours)	386-6323
Day Care, Family and Marriage Counselling	382-5121
Emergency numbers, see the inside cover of the Telephone Directory:	
Family Allowance, Old Age Security and Guaranteed Income Supplement	388-3631
Financial Assistance (Social Allowance and Supplement to Old Age Security):	
— Victoria	384-0571
— Saanich	385-4451
— Oak Bay, Esquimalt, Langford, Colwood, Sooke	478-5516
— Sidney, Central and North Saanich, Gulf Islands	656-3941
Homemaker	382-5135
Legal Aid — Criminal	386-1466
— Civil	382-6111
Saanich Mental Health Centre	479-1602
Victoria Mental Health Centre	382-6111
Public Health (Pre-Natal, Well Baby, Immunization and V.D. Clinics; School Health Services; Sanitation Services):	
— Victoria, Esquimalt	384-0571
— Saanich, View Royal	386-3251
— Oak Bay	598-3311
— Langford, Colwood, Metchosin	478-1757
— Sidney	656-1188
— Sooke	642-3132
— Ganges	537-5424
School Districts	
Community Information Officer	592-1211
No. 61—Oak Bay, Esquimalt, Saanich, City of Victoria	592-1211
No. 62—Langford, Colwood, Metchosin, Port Renfrew	478-1781
No. 63—Rural Saanich, Central Saanich, North Saanich, Sidney	656-1111
Services for the Elderly	388-4268
Suicide Prevention	386-6304
Information on Community Health, Welfare, Recreational, Educational and Cultural Services	383-3133
Volunteer Bureau	383-4424
Environmental Centre (Environment 100)	477-8415

Published Daily as a Public Service

Bruce Lowther

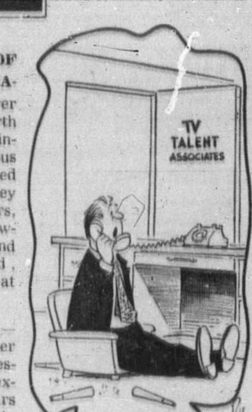

"Ben, while I was at lunch, did you refuse an audition to that guy who plays the musical saw?"

BUREAU OF USELESS INFORMATION: Friday's answer — A second set of birth and death years involved three famous Hollywoodians who died in air crashes. They were Will Rogers, 1879-1935; Leslie Howard, 1893-1943, and Carole Lombard, 1910-1942. All were great losses.

Today's question — The last of this rather ghoulish series of questions involves three extremely popular stars who died unexpectedly while still relatively young. The birth and death years are 1885-1926, 1911-1937 and 1926-1962. Name these two women and a man. Answers Tuesday.

Saturday Sport

NOTE: Again, the highlights section hasn't been lost. Like most Saturdays, this is a day of regulars, sports and movies.

BASKETBALL: U.S. college games include Maryland vs. North Carolina, 12:00 noon on Channel 5; UCLA at Notre Dame, 12:30 on Channel 11; Utah at Colorado State, 2 p.m. on Channel 11, and Seattle vs. the University of Washington, 2:30 p.m. on Channel 5.

C-1:00 p.m.—A preview of the Winter Olympics, which open Wednesday in Sapporo, Japan, and will take many TV hours for two weeks—2, 6.

C-2:00—Canadian college sports: gymnasts in Calgary—2, 6.

C-3:00—The San Diego golf open—4.

C-5:00—NHL hockey, Toronto at Vancouver—2, 6.

C-5:30—The annual all-star game of the American Basketball Association. Not up to the NBA but still good basketball—11.

Saturday Movies

C-2:00 p.m.—Smugglers Island (dreadful 1951 adventure), Jeff Chandler, Evelyn Keyes. Muscles twitch and eyes widen but no one acts—11.

C-4:30—Soldier of Fortune (so-so 1955 Gable adventure). Plus Susan Hayward but only for fans of the stars—5.

7:00—The doghouse door opened and out came Rescue Squad (1936) at 7 p.m. and Alias Mary Smith (1932) at 8:15. Miss both—13.

C-8:30—Screaming Woman (new horror). Olivia de-Havilland's first TV movie and, with Joseph Cotten and Walter Pidgeon around, a nostaliga must—4.

C-8:30—Topaz (1969 Hitchcock), John Forsythe, John Vernon. Not his best but the name alone means give it a try—6.

C-9:00—Critics' Choice (1963 Bob Hope), Also with Lucille Ball and, like most Hope movies, a critical and popular flop—2.

C-9:00—Topaz (see 8:30)—5.

C-9:00—River of Mystery (routine 1969 adventure), Vic Morrow, Claude Akins, Edmond O'Brien. One of those count-the-cliches films—8.

C-9:00—The Vikings (terrible 1958 turkey), Kirk Douglas, Tony Curtis, Ernest Borgnine, Janet Leigh. Norse Code for this is no dot, and dash away from the set—12.

C-11:00—Lust for Life (fairish 1956 Van Gogh), Kirk Douglas, Anthony Quinn. The paintings look great on a color set but otherwise, it's ear today and gone forever—7.

11:15—God's Little Acre (poorly done 1958 Erskine Caldwell), Robery Ryan, Tina Louise, Vic Morrow, Jack Lord, Michael Landon, Buddy Hackett. The cast is fine; the film isn't—5.

C-11:15—River of Mystery (see 9:00)—6.

● 11:30—Sundays and Cybele (well done 1962 tragedy), Hardy Kruger as the man, Patricia Gozzi as the child. Kruger is superb—8.

C-11:35—Mogambo (1935 Gable in Africa). Plus Grace Kelly, Ava Gardner but mostly a dead loss—12.

C-11:45—Woman of Straw (1964 nasty-people drama). Good until Ralph Richardson dies; after that, Sean Connery and Gina Lollabrigida can't keep up his pace—4.

C-12:15—Robin and the Seven Hoods (1964 Sinatra in Chicago). Your time would be better spent with a Little John—2.

Saturday Radio

2:00 p.m.—The Metopera is Debussy's Pelleas and Melisande and the stars include Teresa Stratas—CBU (690).

7:00—A Toronto Symphony Orchestra concert: Beethoven's Pastorale—CBU.

●—Recommended; C—Color.

Program Schedule for Saturday

Programs subject to last minute changes by stations concerned.

CBUT 2	KOMO 4	KING 5	CHEK 6	KIRO 7	Time	CHAN 8	KCTS 9	KTNT 11	KVOS 12	KTVW 13
	Funky Phantom	Woodpecker		Bugs Bunny	8:00				Bugs Bunny	
	Jackson Five	Pink Panther		J. P. Patches	8:30				Scooby Doo	
	Bewitched	Jetsons		Globetrotters	9:00				Globetrotters	
French Program	Lidsville	Barrier Reef		Hair Bear Bunch	9:30				Hair Bear Bunch	
French Program	Curiosity Shop	Take Giant Step		Pebbles, Bams	10:00	Topic			Pebbles, Bams	
French Program	Curiosity Shop	Take Giant Step		Archie	10:30	Pele's Place		News (10:45)	Archie	
French Program	Jonny Quest	Mr. Wizard	Wrestling	Sabrina	11:00	Nice Mix		Manfrap	Smokey Bear	
French Program	Lancelot Link	Bugaloos	Wrestling	Josie, Pussycats	11:30	Red Fisher		Farm Program	Josie, Pussycats	
Youth Cinema	Amer. Bandstand	Basketball	Youth Cinema	Monkees	12:00	Mr. Chips		Outdoors	Monkees	
Youth Cinema	Nashville Music	Basketball	Youth Cinema	You Are There	12:30	Randall, Hopkirk		Basketball	You Are There	
Pre-Olympics	Outdoor Sports	Basketball	Pre-Olympics	Children's Films	1:00	Randall, Hopkirk		Basketball	Children's Films	
Pre-Olympics	Pro Bowlers	Basketball	Pre-Olympics	Children's Films	1:30	I Spy		Basketball	Children's Films	
College Sports	Pro Bowlers	NBA Highlights	College Sports	Kid Talk	2:00	I Spy		Basketball	Page 12	
College Sports	Pro Bowlers	Basketball	College Sports	Movie	2:30	Star Trek		Basketball	Outlook	
CBC Curling	San Diego Golf	Basketball	CBC Curling	Movie	3:00	Star Trek		Basketball	Farm Show	
CBC Curling	San Diego Golf	Basketball	CBC Curling	Movie	3:30	Under Attack		Basketball	Gulliver	
Bugs, Runner	Salmon Film	Basketball	Bugs, Runner	Wagon Train	4:00	Under Attack		Basketball	CBS Golf	
Bugs, Runner	Profile Canada	Movie	Bugs, Runner	Wagon Train	4:30	World of Sports		Music Box	CBS Golf	
Hockey	World of Sports	Movie	Hockey	Arnie	5:00	World of Sports		Travel Film	Dick Van Dyke	
Hockey	World of Sports	Movie	Hockey	News	5:30	World of Sports		ABA Basketball	Arnie	
Hockey	World of Sports	News	Hockey	News	6:00	Wrestling		ABA Basketball	News	Country Jamboree
Hockey	News	News	Hockey	Carol Burnett	6:30	Wrestling		ABA Basketball	Cade's County	Country Jamboree
Hockey	Viewpoint	Juvenile Jury	Hockey	Carol Burnett	7:00	Rollin' on River		ABA Basketball	Cade's County	Movie
Countrytime	Lawrence Welk	Let's Make Deal	Countrytime	Challenging Sea	7:30	Rollin' on River		ABA Basketball	Let's Make Deal	Movie
Replay	Lawrence Welk	Emergency	Me and Chimp	All in the Family	8:00	Gunsmoke		The Saint	All in the Family	Movie
Update	Movie	Emergency	Movie	Mary Tyler Moore	8:30	Gunsmoke		The Saint	Bill Cosby	Movie
Movie	Movie	Movie	Movie	Dick Van Dyke	9:00	Movie		Basketball	Movie	Movie
Movie	Movie	Movie	Movie	Mission Impass.	9:30	Movie		Basketball	Movie	Movie
Movie	Sixth Sense	Movie	Movie	Mission Imposs.	10:00	Movie		Basketball	Movie	
Movie	Sixth Sense	Movie	Movie	News	10:30	Movie		Basketball	Movie	
News	News	News; Movie	News; Movie	Movie	11:00	News		Roller Derby	Movie	
News; Call Orff	News; Movie	Movie	Movie	Movie	11:30	Movie		Roller Derby	Movie	
Orff; Movie	Movie	Movie	Movie	Movie	12:00	Movie			Movie	
Movie	Movie	Movie	Movie	Movie	12:30	Movie			Movie	

30 SITUATIONS WANTED FEMALE

PRACTICAL NURSES' AIDE, well experienced, interested in 4:30-12 shift, 5-day week, City Centre, references supplied, asking $1.80 per hour. 478-7387.

DAY CARE, NURSERY SCHOOL, licensed. Openings for Feb. 1. Up to 3 years old. $65 per month. 385-5854.

BABYSITTER, IN YOUR HOME, housework, $70 month plus bus fare. Reliable. Any district. 384-2493.

31 SITUATIONS WANTED MALE OR FEMALE

CAMOSUN COLLEGE. HIRE A student, efficient work, variety of services. 592-1281. Students self-help. 12-1 p.m. Monday-Friday.

RELIABLE WELFARE MOTHERS available for house cleaning. Welfare men need odd jobs. Victoria Self-Help Society. 382-2034.

33 BANDS, MUSCIANS and ORCHESTRAS

PRESTIGE ENTERTAINMENT Agencies Ltd. Choose from better bands — acts. 385-4233 or 477-1207.

THE ART KELLY TRIO 598-3020

WEDDINGS — STEREO TAPE music specialist. J. G. A. 478-2468.

A 3-5 PIECE COMBO AVAILABLE for parties, dances. 384-3704.

36 BUSINESS SERVICES AND DIRECTORY

Appliance Repairs

SEE CLASS 100 FOR DETAILS. McDonald Appliance Service Ltd., 386-2488.

APPLIANCES REPAIRED AT discount prices. Len, 383-8179.

Blasting

BLASTING 478-1153.

Books

POOR RICHARD'S USED BOOKS Bought — Sold — Exchanged 923 Fort. 384-4411, 106 W. Burnside

36 BUSINESS SERVICES AND DIRECTORY

Bulldozers

HENSON BULLDOZING LTD. Loading, hauling, excavating and backfilling. Gravel, topsoil and fill. Land clearing and burning. Specializing in subdivision development. Free estimates. Phone 479-4234 anytime.

INTERNATIONAL BULLDOZING Ltd. Loading, hauling, excavating and back filling. Top soil and gravel and fill. Land clearing. House wrecking and demolition. Landscaping. Special low rates. Phone Ollie 385-1661 anytime.

Carpenters

ALUMINUM REPLACEMENT windows, siding, gutters

Additions
Alterations and repairs

Roofing, concrete work

Winter rates
Seakrest Industries, 383-5205
Free estimates without obligation

GUARANTEED WORKMANSHIP for cabinet, rumpus rooms, floor and ceiling tiles. Additions, alterations, etc. Phone Bob MacKenzie 386-7845.

GENERAL REPAIRS, ADDItions and alterations. Estimates. G. C. LUNEY, after 6, 477-2470.

QUALITY WORK AT REASONable rates. Additions, renovations. Estimates, plans. Glover, 656-3745.

RELIABLE TRADESMAN, CONcrete, framing, finishing. Renovations. Rumpus rooms, etc. 388-5001.

QUALITY WORK, REASONABLE rates for all your carpentry work. Willy, 592-3598.

CABINETS, ALTERATIONS, REpairs, additions. Free estimates. 477-1492.

CABINETS, REMODELLING, ADditions, and repairs, free estimates. 478-5128

TIRED OF INFLATION. ALL carpentry work. Jim, 479-3642 or 382-7885.

WILL BUILD ONE HOME AT cost. Repairs, additions, etc. Len Grover, 478-7674.

SMALL JOBS MY SPECIALTY Howie 478-4705

36 BUSINESS SERVICES AND DIRECTORY

Carpenters

PANELLING, RUMPUS ROOMS, ceiling tiles, renovations, carports. Mornings and after 6 p.m., 477-6543.

RENOVATIONS, CUPBOARDS, framing, sundeck, etc. Contract or by hour. 478-6267.

Carpet Cleaning

CARPET CLEARANCE

QUADRA SCROLL NYLON broadloom — white only — $3.99 sq. yd.

VELVET TOUCH SHAG white only $5.45 sq. yd.

CARPET REMNANTS at ½ REGULAR PRICE or LESS.

SLEGG BROS. LUMBER LTD. 3955 Quadra St. 479-7151

For immediate in-home service for samples and estimates of carpets, linoleum or tile call Bob Carrie, 382-5111. No obligation.
Standard Furniture Co.
737 Yates Street

—CARPET TREND—
Two-tone nylon shag $4.95 sq. yd. Also hard twists indoor-outdoor, sculptured, etc.
ALL AT BIG SAVINGS
Immediate installation
EASY CREDIT
185 Langford St. 386-7501
(Just across Bay St. Bridge)

NOW FOR ONLY $9.95 SQ. YD. PROPYLON hardtwist, also carpet roll ends various styles and colors up to 1-3 off.

HOURIGAN'S CARPETS and LINOS LTD.
715 PANDORA AVE 386-2401

WAREHOUSE PRICES
Carpets, linoleum, and ceramics. Immediate installation on carpets sold from warehouse. Don't wait for your flooring, call us now. Mandel Interiors Ltd., 3995 Quadra, 479-7121.

B AND E FLOOR COVERINGS Limited. Carpets, linoleum, tiles, seamless floors, paint and wallpaper. Free estimates. Satisfaction guaranteed. 3947 A Quadra Street, 479-1617.

CARPET, TILE AND LINO INstalled. Reasonable rates. Free estimates. 656-4869.

CARPET, LINO, TILE PROFESsionally installed. All work guaranteed. 382-9326, ask for Tony.

LAMBERT'S CARPET CARE. When we clean, the longer they wear. 386-8615.

COMMERCIAL AND RESIDENTIAL. Reliable Cleaning Service. 383-0122.

PARKER JOHNSTON LTD. 1314 Broad Street 382-9181

CARPET — YOU STILL MIGHT get a better deal. Try 385-8959

Cement

WEST COAST CEMENT FIN. All types of cement work, commercial and residential. Free estimates. 383-5715, anytime.

DEGENDT-BIRKETT All types concrete work. Concrete cutting. 388-6960 385-5020

DRAINS — CEMENT — SEWERS 384-8306 Frank Polliano 383-3495

Cleanup Service

LET ME CLEAN YOUR YARD, basement, garage and attic for the usuable articles or bottles or anything you wish to pay me with. I also do excellent gardening, landscaping, tree and hedge trimming. Car removal, house painting, roofing, and general maintenance. Gutter work, residential and commercial daily and weekly disposal service. Also will buy any article of use. Will move anything anywhere for very low fee. No charge for distance. Call "Ollie." 385-1661.

RELIABLE MEN WITH TRUCKS TO DO DOMESTIC OR COMMERCIAL CLEANUPS; daily, weekly, or monthly pickup. Local moving and cartage. Competitively priced, your satisfaction guaranteed. Free estimates. "LEN'S" SERVEWELL CLEANUP, 479-2858, 388-6047.

NO CHARGE AND UP Two young responsible men have large truck. Basement, attics, composts, etc. Very reasonable. Butch. 386-7434 daytime 386-8215 evenings.

HAVE LARGE TRUCK, WILL clean basements, attics, composts, Gardening and any work you wish done. Very reasonable. Tornado. Clean-up. 388-6049.

FREE ESTIMATES Hauling, clean up yards, basements and repair work. Walter Hanson, 386-9618 anytime.

Contractors

SIMPSONS-SEARS
CITATION
KITCHEN CABINETS
Let our planning and design experts plan your "Dream Kitchen." Superbly crafted cabinets in luxurious hardwood finishes. Phone for free no-obligation estimate. When you remodel rely on the experts at SIMPSONS-SEARS 388-9111

RENOVATING — SUNDECKS. Playrooms — General repairs. Homes designed and built by craftsman. Phone S. G. Harris, 652-1578.

HOME PLANNING KITS SENT TO YOU WITHOUT OBLIGATION OR FEE HOUSE OF SERENITY LTD. 382-3021

TEAMBUILD: FROM KENNEL to Castle. General Contractors, professional designs and engineering. Call Harvey, 478-6268 or Mobile, Dial "0" ask for YK28560.

Alterations — Repairs — Cabinets
WILLIAMS, BRAY AND WILLIAMS LTD.
853 CORMORANT ST. 386-7741

W. CAMPBELL LTD.
General Contractors
Building Consultants
479-3904

FARMER CONSTRUCTION
Design — Renovations
386-5121

WHEN YOU PLAN TO HAVE AN addition, a house or a building phone Alright Builders. 479-1160.

G. H. WHEATON LTD.
Repairs — Alterations — 382-2159

36 BUSINESS SERVICES AND DIRECTORY

Delivery and Transfer

FURNITURE MOVING
2 experienced men. $11 per hour. SAVE-WAY Movers. 382-3340.

Drafting

HOUSE PLANS, CUSTOM DEsigning, working drawings. Quality work. 383-3273.

Draperies

DEL INTERIORS AND MODERnizing. 1006 Russel St. 382-2151.

Dressmaking

DRESSMAKING, FORMAL AND bridal rentals. Party costumes. 28 Burnside Rd. W., 385-1542. Fashion Craft Shop.

EXPERIENCED DRESSMAKER. Reasonable prices. Quick service. Please phone 385-6113.

ANN'S DRESSMAKING AND DEsigning. Alterations and remodelling, reliable, reasonable. 386-9466.

Drywall

DRYWALLING, PLASTERING, framing. Rec. rooms, renovations. Specialist. Reasonable. Anytime 384-9498.

PACIFIC DRYWALL. FREE ESTIMATES. 388-4850 or 383-7820.

Electrical Contractors

McCOY ELECTRIC
New and Older Homes
Rewiring Expert—Electric Heating
386-0822 or 479-7561 Eves.

RESIDENTIAL REWIRING
Electric heating, appliances installed. Hydro financing.
BUCKLE ELECTRIC
479-3941 385-8082

OLDER HOMES REWIRED — NO down payment. We finance through B.C. Hydro Plan.
EDDY'S ELECTRIC — 385-7666

Fencing

CHAIN LINK FENCING
—Free Estimates—
SIMPSONS-SEARS
388-9111

CHAIN LINK FENCING
D.D.P. ENTERPRISES—385-1512

PACIFIC FENCING, 592-4161
Screen block — Chain link — Wood

Flooring and Sanding

FLOOR SANDING, FREE ESTIMATES. 1950 Prairie prices. 4795 after 6.

Furniture Refinishing

BEDROOM - DINING ROOM suites. Pianos like new. 383-5521, Alpha Finishers Ltd., Eves. 479-3640.

Gardening

A.G. PERSONAL CLEAN-UP service. Lawn and Garden Maintenance. 479-4067 after 5 p.m. 384-0827 anytime.

LICENSED GARDENER
Clean-up, pruning, etc. Gardening by contract.
G. BARTA 479-3900

DUTCH GARDENER, HAVE your garden ready for spring, free estimates. 384-5626.

Gutter Cleaning and Repairs

GUTTERING
Use our 20-year guaranteed white aluminum guttering.
SIMPSONS-SEARS
388-9111

— SKYLINE —
Seamless Metal Gutters Ltd.
4" or 5" continuous gutters.
Free estimates 382-8807

5" CONTINUOUS GUTTERS. Enamelled. B.C. Aluminum. 479-3232.

Janitor Service

COMMERCIAL AND RESIDENTIAL. Reliable Cleaning Service. 383-0122.

Landscaping

BARKER LANDSCAPING
Rock work, patios, etc. Lawn specialists. Terms 382-8323.

SALEM GROWERS LTD.
652-2973 652-3318

Masonry

JOHN SIPKES MASONRY
Fireplaces, and house fronts in colourful rock designs. 479-7348.

FIREPLACES, CHIMNEYS AND repairs. Ron Henson. 478-1557.

BENITO BROS. MASONRY AND stonework. 386-0049 or 385-7886.

Painters and Decorators

ISLAND DECORATORS
Painters Paperhangers
Spray Painters
Plaster Repairs
Convenient Time Payments
383-9059 Eves. 382-1479

CLARK AND PATTISON PAINTING CONTRACTORS LTD.
Brush or spray. Paperhangers. Texture and vinyl work. Will do all or part of any job. Paint store. BAPCO, GENERAL and PRATT AND LAMBERT paints, and rentals of all painters' equipment. Terms if desired. Phone 384-0443. 760 Bay St.

TED HILL-TOUT
A complete decorating service, interior and exterior — spray or brush — papering — stola — terms. For careful work at reasonable prices, please call 598-4012.

BROTHERS PAINTING AND DECORATING
Free appraisals, color consultant. All types of painting. All types of repairs. Commercial, farm, residential. Lowest rates. Terms. Work guaranteed. 383-8112.

WIDOWS — PENSIONERS
Interior, exterior painting. Free interior decorator services. Free estimates. Reasonable. Reliable. References. 592-3490.

WEBB AND SON
384-6827 — Paperhanging, painting. Quick, clean, reliable. First-class workmanship. 30 years' experience Victoria. Terms if desired.

CARL ANDRIESSEN
Dutch Painter and Paper Hanger
Quality work for low prices.
1909 Duchess St. 592-4033

PAINTING AND DECORATING
Reasonable rates. Satisfaction guaranteed. Terms. 382-7885, 479-2473

SAAGER PAINTING AND DEcorating, interior, exterior, paper hanging. Master painter. 592-2886.

EXTERIOR AND INTERIOR
Special low prices. For clean job. Phone Douglas, 477-5207.

PAPER HANGING, PAINTING. Tommy Harker. 383-3474.

36 BUSINESS SERVICES AND DIRECTORY

Painters and Decorators

SCANDINAVIAN
Painters and Decorators—382-0713

Plasterers

COLEMAN PLASTERING LTD.
Quality work, keen prices. Free estimates for stuccoing your older house. Ph. 598-3433.

FRED BLANCHARD AND SONS
Plaster, stucco, drywall
Repairs, our speciality
656-3638 656-4556

STUCCO, DRYWALL AND imitiation granite stone. Stan Olson, 383-0897 after 5 p.m.

STUCCOING, PLASTERING
Alterations. Reasonable. 479-4779.

Plumbing and Heating

LEAKY TAPS, WATER LINES
Repairs, Renovations, New Work
Reasonable, easy terms
"NO JOB TOO SMALL"
Osborne Sales and Service Ltd.
386-7891

S and M PLUMBING
New Work
Alterations 479-1312 Reasonable Repairs 383-9513

S. H. BROWN, 382-2747
Repairs. Remodelling — New Work

PLUMBING REPAIRS, NEW AND old work. 24-hour service. 383-0792.

Professional Services

PROPERTY MANAGEMENT
For experienced economical management of apartments, houses, duplexes, condominiums
CALL
KER and STEPHENSON PROPERTY MANAGEMENT DEPT.
680 Broughton Street 385-3411

Roofing and Siding

SIMPSONS-SEARS
NEW LOW WINTER
prices on home repairs on orders placed before March 11; we have reduced the installation prices to keep our installers busy.
—FREE ESTIMATES—
Compare our installed
—PRICES!!—
SIMPSONS-SEARS
Roofing Materials
388-9111, Local 264

PARKER JOHNSTON LTD.
1314 Broad Street 382-9181
Roofing, Insulation, Evestroughs. "Our experienced workmanship to stand the test"

DOES YOUR ROOF LEAK? Cheapest rates in town. Phone 478-7584.

Tailors

ALTERATIONS
REMODEL RESTYLE
Suits, slacks, coats
BRITISH CUSTOM TAILORS
1311 Blanshard 383-2632

MADE-TO-MEASURE WOOL worsted suits, $87.50; slacks, $17.95; skirts, $14.95. Henry's Tailors, 2012 Oak Bay Ave., 598-3913.

ALTERATIONS, REMODELLING, tailored to measure. See Harold Lunde at The Highlander Men's Wear, 755 Yates 383-5412.

Tree Service

MT. VIEW TREE SERVICE
Now is the time to
PRUNE
Excellent workmanship.
Topping, limbing, dangerous trees removed. Free estimates. Insured. 479-3873.

PRUNING, SPECIALIZING IN fruit trees, ornamentals, roses. Bruno von Schuckmann, 656-1990.

HOUSTON TREE SERVICE
Insured. Reasonable rates. Free estimates. 388-9515.

Upholstery

FURNITURE RE-UPHOLSTERY
For samples and free estimates in your home call J. Worden or G. Hodgson, 382-5111.
Standard Furniture 737 Yates

DANISH UPHOLSTERY
Estimates — Delivery — Pickups
FREE
Phone 652-1591 Anytime

Window Cleaners

ROBB'S BUILDING MAINTENANCE, window and floor cleaning. Satisfaction guaranteed. 385-8688.

38 TRAVEL

CHARTER AND EXCURSION FLIGHTS
WE BOOK BOTH!
Before you decide, call us for brochure giving flight list and full comparative information on trans-Atlantic travel.
Book through the people who know!
BURRITT TRAVEL LTD.
635 Yates 386-6423

CENTRAL CHARTER FLIGHT INFORMATION
Year-round continuous charters to Britain and most European countries. One-way flights to and from London, and relative return flights. Charter flights organized and arranged in detail for you, your group, club, church, union or company.
FOUR SEASONS TRAVEL, a division of Pacific Rim Travel Ltd., 212 Central Building, 620 View. 384-7108.

— VICTORIA'S FIRST —
CHARTER FLIGHT
INFORMATION OFFICE
CHARTER FLIGHT CONSULTANTS
116 Yarrow Bldg., Victoria
645 Fort St. 386-2485

CHARTERS
CHARTERS
and more
CHARTERS
Lowest price, best money value: contact
BUDGET TRAVEL LTD.
641 JOHNSON 384-7121

38 TRAVEL

CHARTER FLIGHT Information Centre
Listings of all charter flights. One-way flights to and from Europe. Also relative flights from Europe to Vancouver return.
Contact Vancouver 687-2321 or Suite 1105 - 736 Granville St. Van. 2, B.C.

1972 CHARTER FLIGHT LIST
Hawaii, Mexico from $299.
PICADILLY TRAVEL
760 Broughton 386-3014

UNDER 26?
LONDON, $308. Travelworld, 382-3121

39 PERSONALS

ATTRACTIVE STOUT LADY, 37, and sense of humor, would like to meet gentleman 5' 9" or over with means or steadily employed, for weekend and holiday outings. Enjoy outdoors, shows, dancing and occasional weekends away. All replies answered. Object companionship. Victoria Press, Box 415.

WOULD ANYONE KNOWING the whereabouts of Ella and William Robert Stevenson, believed to be residing in the City of Dawson Creek, formerly Haney, please contact Victoria Press, Box 400.

ALCOHOLICS ANONYMOUS
If you have a drinking problem and want to quit, phone 383-0415.

PREGNANT AND DISTRESSED? We can help you. Phone Birthright, 384-1431.

40 BUSINESS PERSONALS

PRIVATE INVESTIGATOR
Going to Toronto-Montreal on missing person case, will accept additional assignments. Any kind of investigation. Please phone 383-3311, between 9-5.

WATERBED
Get away from it all. Rent a water-bed at the Sandman Motel, 39 Gorge East. For reservations phone 386-8335.

TEA READINGS, MADAM HELENA, Tuesday-Saturday, 2-4:30. MADAM MAXINE, Monday-Saturday, 5-7 p.m. Gov'nor's Pancake House, 712 Yates

DINE OUT TONIGHT AND SAVE At Victoria's newest and finest dining lounges, over $100 — only $7. 382-1510 or 592-2662.

PRIVATE INDOOR POOL AND sauna available restricted basis. Queen Victoria Inn. Information and reservations, phone 386-2812.

NATIONAL DATING SERVICES 22-483 Burnside Rd. E. Excitement finds those who look for it. A phone call is all you need. 384-0121.

HAVE YOUR HOROSCOPE PERsonally done. Confidential. Accurate. Call Rosheen, 383-0405.

FREEDOM FROM UNWANTED hair. Reasonable rates. E.T.C. Electrolysis Centre, 382-1332.

VICTORIA HYPNOSIS CENTRE Ltd., 8-619 Fort St., 388-9722.

42 EDUCATION

ACCOUNTING AND BUSINESS MANAGEMENT
Thorough short-term course, may be completed without classroom work. Ideal for those seeking positions or promotion in bookkeeping, accounting or business management. I.C.S. Assn. Membership to grads. Free booklet, National College, 444 Robson St., Vancouver 3, 688-4913.

TUTORING — PROFESSIONAL help by experienced teacher. French, Math, new and old method. 598-2331.

ART CLASSES: OIL, PASTEL and water colors, some vacancies in courses starting February 1, 2 and 5. 383-2101.

HIGH SCHOOL AT HOME. Canada's Leading School. Free booklet, National College, 444 Robson St., Vancouver 3, B.C. 688-4913.

60 FUEL

Wood

FIREPLACE WOOD, SPLIT AND dry. 592-7965.

SEASONED FIREPLACE ALDER, $25 a cord. 642-5960.

63 TIMBER

WANTED TIMBER STANDING or felled. Top prices paid. Ideal Sawmill Co. Ltd. 385-0441

WANTED: TIMBER
Houston Tree Service, 388-9515.

65 BUILDING SUPPLIES

S. J. PEDEN LTD.

FIR PLYWOOD
4x8x11-16 Sanded $ 7.95

CABINET PLY SPECIALS
4x8x¾ rotary mahog. L.C. $12.95
4x8x¾ sen. lumber core $21.25

CEILING TILE — WHITE
12x12—64 sq. ft. carton $ 8.69

SHELVING
1x12 Spruce, lin. ft. .25

WALL PANELLING
4x8 cabin grade mahog. $2.69
4x8 colourtoned mahog. light $3.45
4x8 Walnut birch $5.75
4x8 Heritage elm $6.95

Building a Camper or Trailer? Plans and all Materials in Stock at Reasonable Prices

8 TO 5 MON. THROUGH SAT.
S. J. PEDEN LTD.
2855 QUESNEL ST. 386-3464

why pay more?
panel sale
4x8 cabin grade mahogany 2.79
4x8 flamingo 6.95
4x8 mahogany, plain 3.25
4x8 antique oak med. 3.49
4x8 silver ash light 3.49
4x8 amazon 4.19
4x8 blazing star 5.95
4x8 american wilderness 5.95
4x8 calypso 5.95
4x8 smoked hickory 5.95
4x8 cherokee rose 5.95
4x8 black locust 6.95
strapping, 1x4, ft. .04
4" cement drain tile, ea. .16
portland cement, bag 1.85
gyproc, 4x8-⅜ 2.35
glass cut while you wait
fast, courteous delivery
langford building supply and hardware
960 goldstream ave. 478-1724
open seven days a week

Bay Concreteblock Co.
Concrete Incinerators $9.60
3022 Jutland 382-9436

4" CONCRETE DRAIN; TILE 16c each. 714 Kelly Rd. (Colwood). 478-4264.

4" CONCRETE DRAIN TILE, 18c. Daves Concrete. 670 Sumas 384-8744

65 BUILDING SUPPLIES

STEWART & HUDSON
Building Supply Centre

OZITE CARPET
With cushion back, 12' wide, gold, avocado, copper or marine $2.59 sq. yd.

FLOOR TILE
Canadian brands, wide selection, 12"x12" 17½c each

FIRE GRATES
Wrought Iron, only $2.99

MIRRORS
Fine quality Belgian mirrors

Crystal		Plate
$3.99	16x24	$5.49
$7.99	16x46	$9.99
$11.99	42x28	$17.99
$13.99	50x28	$15.99
$19.99	60x30	$26.99

PARTICLE BOARD CUTTINGS
20"x72"x⅝" $1.19
20"x120"x⅝" $1.99
20"x144"x⅝" $2.39
11¾"x96"x⅝" .99
12"x48"x⅝" .49
15¾"x96"x11-16" $1.39
24"x48"x11-16" .79
11¾"x96"x1" $1.79

PARTICLE BOARD
4'x8'x⅜" $2.89
4'x8'x½" $3.19
4'x8'x⅝" $3.49
4'x8'x11-16" $3.97

CRESTWOOD KITCHENS — Cost no more! Why settle for less? We'll be glad to estimate your needs for a CRESTWOOD KITCHEN. Come and see RICHIE PHILLIPS, our Kitchen expert.

Open Saturday—7:30-5:30
CHARGES—BUDGETS —
386-3211
400 Gorge Road East
STEWART & HUDSON

BUTLER BROTHERS
"Ready-Mix"
Concrete
FREE ESTIMATES
Six days a week
Delivery
BUTLER BROTHERS
2046 Keating Cross Road
652-1121

SIMPSONS-SEARS
VINYL ASBESTOS
TILE
—12"x12" tile that can be laid on concrete or wood.
—Good for heavy traffic areas.
—Pattern goes right through to the backing. Reg. 22c. SALE PRICE 13c EA.
PHONE 388-9111

CUBBON BUILDING SUPPLIES
Totem Fire Logs (12 for 1.00
Presto Logs (Carton of 6) .90
Presto Logs 60 pcs. for 5.50
4x8-¾ Sen L-C Ply 21.95
4x8-¾ Walnut 2 Sides 27.95
We Cut Glass on Cook Street
25 pcs. 2x4 approx 8 ft. Ecom. 6.95
4x8-¼ Waterproof Mahogany 6.95
4x8-Pre-Fin Mahogany 2.79
¾x10 Cedar Siding lin. ft. .09
4x8 Pre-Fin. Hardboard from $3.99
Reject Doors from $3.99
100 Ft.-2½ Fibre Insulation $5.49
CUBBON BUILDING SUPPLIES
1720 Cook Street 384-8181

BUILDING?
See
COLUMBIA
READY-MIX LTD.
for your
Concrete, gravel
and sand supplies.
For Free Estimates
Phone 478-1701
860 Attree Rd.
Open Mon. Thru Sat.
(6 Days)

BUY
SELL
TRADE
through
CLASSIFIED
"The major market for many mini items"

LUMBER SALE—LUMBER SALE
2x4 — 2x6 — 2x8 — 2x10 — 2x12
At prices you can afford from $48 per FBM and up.
shiplap and Boards from $65 and up.
This is all new lumber, come and see for yourself.
Corner of Hillside and Bridge St. 385-0441
Free Estimates
7 a.m. to 6 p.m.
IDEAL SAWMILLS CO. LTD.
2735 Bridge St. 385-0441

SPECIAL DISCOUNTS
LUMBER — PLYWOOD
HOME
BUILDING SUPPLY
220 ESQUIMALT RD. 382-2211
IMMEDIATE DELIVERY SERVICE TO ALL GULF ISLANDS POINTS.

65 BUILDING SUPPLIES

7'11" SABOT KIT $37.00
50' picket fence $33.00
12'x20' garage (plus roofing) $253.00
2x6 work bench $9.60
MATERIALS for 8'x10' GREENHOUSE —complete $155.00

SAANICH LUMBER YARDS
3041 Douglas St. 385-2486
Night Phone 479-1423

USED RED BRICKS, SAND AND GRAVEL. OK TRUCKING CO. LTD. 760 TOPAZ. 386-3414

70 MUSICAL INSTRUMENTS

YOUR ONE-STOP MUSIC STORE
"everything in music"
instruments — accessories
sheet music — music books
HALL-FAIRFIELD MUSIC CENTRE LTD.
728 FORT ST. 385-8342
"let professional musicians serve you"

OLD WILLIS UPRIGHT, ALSO Old Nordheimer grand, both in poor condition. May be seen at the New Crystal Pool, Quadra and Queens. Sale on as is where is basis. Submit offers in writing to City Purchasing Agent, City Hall, Victoria, B.C. by noon, Monday, February 7, 1972.

FARFISA
ORGANS
Beautiful flutes
strings
reeds
start
at $795
BERNIE PORTER MUSIC
1724 DOUGLAS 382-9542

HURRY! HURRY!
Price increasing up to 25% soon Buy now! Fender or Rogers equipment from Victoria's only franchised dealer.
TALISMAN MUSIC CENTRE
939 Yates 384-9222

TRADE-INS
Lowrey organ only $995
Kawai Organ, Reg. $549, Now $475.
KIMBALL — GULBRANSEN
Organs of Distinction
PARAGON MUSIC CENTRE
2508 DOUGLAS 385-5275

NEW FROM GARNET SIX CHANnel mixer pre-amp w-reverb equalization each channel master treble bass and headphone monitor.
SOUND SOURCE MUSIC
2250 Oak Bay at Monterey

NEW TRANSISTOR ORGANS, full 44 note keyboards, $695. Lessons included.
REGINALD STONE
1517 Quadra 383-0239

NELSON'S MUSIC CENTRE
Sales - Service - Instruction
1320 Broad St. 385-9728

NINE GOOD USED UPRIGHT PIanos including Heintzman, Steinway, Nordheimer from $295 to $595.
Cec King's Piano Service
477-3918

USED YAMAHA GRAND PIANO, immaculate condition, $1495. Trades accepted, convenient credit terms. Woodward's Mayfair, 2nd floor.

WURLITZER ORGAN AUTOMATic rhythm, chord buttons, tape deck $1495.
SCOTT PIANO AND ORGAN
612 Fort 384-4623

LANSDOWNE UPRIGHT PIANO, good condition, $250. 1295 Tapping Road, North Saanich. Also Thomas pump organ, 11 stops, 6 octaves. Offers.

RAVEN TELECASTER BASS, near new, $90. 2 15" bass speakers with cabinets, $70. Amp., $25. 383-7736.

P.A. — BRAND NEW COLUMNS light, 8" Jensen speakers. Used with R.M.S. head, $175. Phone 384-9515 or 479-3311.

YAMAHA OWNERS ARE satisfied. Find out why.
YAMAHA MUSIC CENTRE
384-9131 707 Fort

VICTORIA SOUND CENTRE
"Springs" fender Rhodes piano and vox organ.
1315 Government 385-4842

WANTED: PIANO FOR CHILdren in Sunday School. Call evenings 658-8401, Sunday through Thursday.

WURLITZER CONCERT ORGAN, current model, $2000 reduction in price. Inquire between 10 a.m.-4 p.m. 388-6239.

EVERSON PLAYER PIANO, good condition. Open to offers. 383-1630.

ONE SET OF PEARL DRUMS with Ludwig heads and Zildjian cymbals, $200. 478-2528.

GRETSCH DBL. AN. GUITAR
SOFT SOUNDS MUSIC
2031 OAK BAY 598-1524

OLD EPIPHONE TEXAN MODEL acoustic guitar, $275. 382-1990, after 6.

MUSIC AT ITS BEST
Rent to own (pianos—organs)
Gleeson Music, 707 Fort, 388-9632.

FOR SALE, BOOSEY AND Hawkes clarinet, 2-20 series, in good condition. $95. 479-2517.

120 BASS CAMILLO ACCORDION. Like new! Case and stand included. $175 or best offer. 385-3885.

BEGINNERS ACCORDION WITH case, 15 white keys, 10 black. 477-4813.

PIANO TUNER — TECHNICIAN Norman Duckworth, 383-3083.

GIBSON ES-335 WITH HARD shell case. $375. 385-2250.

FENDER SUPER REVERB. amp., just like new. 592-2710.

FOLK GUITAR, EXCELLENT condition, $60. 382-0456.

GIBSON REPLICA, $65 OR BEST offer. 1735 Newton Street.

71 MUSIC TEACHERS

USED BICYCLES!
Gents 3-speed—$22.50 and $49.95
Boys hi-rise 3-speed—$47.95
Girls coaster $29.50. Boys $32.95
ROBINSON'S
1307 Broad St. 385-3429

DRUM LESSONS
by JERRY ADOLPHE — professional drummer of "Jade" starting soon. Book NOW for choice time.
PARAGON MUSIC CENTRE
2508 DOUGLAS 385-5275

MUSIC LESSONS
HALL-FAIRFIELD MUSIC CENTRE LTD.
728 FORT ST. 385-8342

IF YOU ARE INTERESTED IN sax and clarinet lessons. Jazz and legit. Contact Sound Source Music. 598-3514.

ACCORDION LESSONS. INstrument loaned to beginners. 382-2040.

GUITAR LESSONS. FOLK OF classical. 382-2040.

GUITAR LESSONS — ROCK, Blues, Folk, Ragtime. 385-3294.

77 MOTORCYCLES

P—E—A—R—S—O—N
MOTORCYCLE DIVISION
You'll be
H—O—N—D—A
H—A—P—P—Y
for years and years
1—9—7—2
IS THE YEAR
We're still ordering new Hondas by the truck load so that we always have the finest complete selection of brand new sparkling colorful
H—O—N—D—A—S
at
W—I—N—T—E—R
D—I—S—C—O—U—N—T—S
NO ONE
UNDERSELLS — OUT-TRADES
PEARSON'S
OUR POLICY
TO YOU — IN '72
The greatest service.
The ablest staff
The finest products
The exclusive
1-year guarantee
and
HAPPY CUSTOMERS
are a Pearson policy
Used HONDA used
WINTER PRICING
65 HONDA 55 Reg. $175 Today $125
66 HONDA S90 Reg. $245 Today $175
66 HONDA 300 Reg. $325 Today $245
67 HONDA CB 77 Reg. $350 Today $295
68 HONDA CB 350 Reg. $375 Today $295
71 HONDA Z50 Reg. $349 Today $295
67 HONDA CB 175 Reg. $450 Today $375
68 HONDA CB 450 Reg. $800 Today $695
71 HONDA SL 350 Reg. $800 Today $695
70 HONDA CB 450 Reg. $975 Today $895
71 HONDA CB 750 Reg. $1750 Today $1595
Be truly
"HAPPY with HONDA"
Vancouver Island's
Largest Motorcycle Dealer
1-YEAR GUARANTEE
on all new
MOTORCYCLES
ALL TRADES WELCOMED
EASY INSTANT CREDIT
Bank Terms Available
Every budget consideration
P—E—A—R—S—O—N
"World of Pleasure"
MOTORCYCLE DIVISION
3388 Douglas — 382-2222
9 to 7 — Sat. 'til 5:30
"Next to Red Lion"

NEW FROM
YAMAHA
FOR 1972
—NEW P450
25 h.p. Twin outboard
—Full gear shift
—50-1 oil mix
—Only 84 lbs.
—2-year warranty
—ONLY $699
—NEW P-165
8 h.p. Twin Outboard
—Full gear shift
—50-1 oil mix
—Only 55 lbs.
—2-year warranty
—ONLY $439
Available Now at
MULLINS MARINE SALES LTD.
925 Yates St. 382-1925

SPORTSTER
1000 CC
HARLEY-DAVIDSON
The World's Most Wanted Motorcycle
BROOKLAND'S MOTORCYCLES
937 Fort 383-5926

FREDERICK MOTORS
Fiscal Year End Sale starts Jan. 26 to Feb. 25. Clearance — helmets, accessories. Remaining 1971 Suzuki motorcycles and all used machines.
SEE THE FRIENDLY MEN
616 Queens Ave. 383-0823

HODAKA TRAIL BIKES, NEW and used. Steen-C chemical oil for all 2-cycle engines. Preston Petty fenders. Reed valves, decompressors. Competition Hodaka. 479-5298.

1969 HARLEY, 900 XLH, 10,000 miles, $1700. Phone 598-2984, after 5 p.m.

HONDA 90 TRAIL, 800 MILES. Excellent condition. Not used trail. 658-5693.

WANTED: LAMBRETTA 150 scooter for parts. 656-3108.

'70 TRIUMPH TIGER 650, EXcellent condition. 384-0625.

78 BICYCLES

10-SPEEDS
ELIMINATOR— $79.95 $10 dn. $4 mo.
PIONEER— $89.95 $10 dn. $5 mo.
MONSHEE DE LUXE— $99.95 $10 dn. $5 mo.
B.R.C. DE LUXE— $99.95 $10 dn. $5 mo.
"HANDMADE FRENCH GITANE"
APACHE — $125 $15 dn. $6 mo.
DE LUXE — $135 $15 dn. $6 mo.
—1 YEAR WARRANTY on all units.
—All payments up to 2 years.
Vancouver Island's largest 10-speed selection (over 500 in stock).
MULLINS MARINE SALES LTD.
925 Yates St. 382-1925

10-SPEED SPECIALS
23" Frame Models
IN STOCK NOW!
ONLY $79.95
VIC LAWNMOWER HOSPITAL
834 Johnson 386-8338

ROYAL OAK SPORTING GOODS
Best selection of bikes
AVAILABLE NOW!
TRADE-INS WELCOMED
Complete one day
REPAIR SERVICE
Royal Oak Shopping Centre

GORDON'S SPORTING GOODS
1030 Hillside 382-5815
All ten-speeds at January sale prices, 12 different makes.
TRADE-INS WELCOME
TERMS AVAILABLE

RUSS HAY BICYCLE SHOP
SALES — SERVICE — REPAIRS
2542 Government 384-4722

GIRL'S BIKE, $20; LARGE AND small tricycles, $10 each. All in good shape. 656-1315, after 5:30

3-SPEED MUSTANG, $30. 10-Speed Peugeot, $100. 477-8529.

80 BOATS AND MARINE

HYDRAULIC STEERING
By Wagner
FOR ALL BOATS
Supplied and installed by
SMITH BROS. FOUNDRY
and
MACHINE WORKS LTD.
632 PEMBROKE
384-1635 or 384-3022
Hours: 8:00-5:00 Mon-Fri.

14' FIBREGLASS
Bare Hull Only $200.
JENKINS MARINE
479-2244 479-6038 eves.

WANTED: FIBREGLASS BOAT, motor and trailer (under 15'). 383-1436.

1969 40 HP EVINRUDE ELECtric, complete with controls. 592-0149.

17' K.C. HARDTOP, 95 HORSEpower Merc. Ezloader trailer. 479-6160.

WANTED: 17-18 FIBREGLAS INboard-outboard Mercury or O.M.C. hardtop. Victoria Press, Box 412.

80 BOATS AND MARINE

P—E—A—R—S—O—N
MARINE DIVISION

COBRA — CHRYSLER
BOATS—TRAILERS—MOTORS
CARS—CAMPERS—TRUCKS

1—9—7—2
WINTER PRICING

Why wait 'til Spring

FREE STORAGE
If you wish

C—H—R—Y—S—L—E—R
EVERY MODEL
available at
D—I—S—C—O—U—N—T—S

T—R—A—I—L—E—R—S
EVERY MODEL
available at
D—I—S—C—O—U—N—T—S

C—O—B—R—A—S
EVERY MODEL
available at
D—I—S—C—O—U—N—T—S

J—E—T—S
EVERY MODEL
available at
D—I—S—C—O—U—N—T—S

S—E—R—V—I—C—E
CHRYSLER CRAFTSMEN
here to help at
D—I—S—C—O—U—N—T—S

Used B—O—A—T—S Used
WINTER DISCOUNTS
a limited supply
from
$100 to $6495

ALL TRADES WELCOME

EASY INSTANT CREDIT
Bank Terms Available
Every Budget Consideration

P—E—A—R—S—O—N

"World of Pleasure"
MARINE DIVISION
388 Douglas — 382-2222
9 to 7 — Sat. 'til 5:30
"Next to Red Lion"

M M M M M M M M M M

MERCURY MARINE

FIBERFORM BOATS
14' to 24'

14' FIBERFORM, mechanical steering, foam flotation, 1971 50 H.P. Merc. ML and controls, Roadrunner trailer $2188

16' FIBERFORM, mechanical steering, foam flotation, 1971 50 H.P. MERC. ML and controls and used Calkins trailer. — $2788 —

VICTORIA'S LARGEST DISPLAY OF MERC OUTBOARDS
4 H.P. TO 140 H.P.

MERCURY MARINE
SALES and SERVICE
Cloverdale and Oak
385-1457

M M M M M M M M M M

NATIONAL BOAT SALES

25' FAIRLINER, 135-h.p. Chrysler F.W.C. Hull and machinery in lovely condition. Radio phone. Winter trade-in price only $7,250.
32' SUPERCRAFT "ORIENT MIST," twin Perkins diesel, 2 heads, shower, a 2-family cruiser. Winter trade-in price only $27,000.
26' HAIDA sloop, full racing equipment includes 6 sails. A consistent winner. Trade-in price $10,500.
26' RAWSON sloop, ready to go. Repo price $8,000.
24' FIBERFORM, 215-h.p. Mercruiser, all power equipped. Used only 50 hours. Trade-in price $9,000.

We will take your boat in trade on any of the above, or on new GRAMPIAN sale or GRAND BANKS power cruisers. We have also brokerage boats priced for winter selling. Come and talk boats this weekend.

NATIONAL PROPERTIES LTD.
Marine Division
AND GEOFF SIMPSON
2270 Harbor Rd., Sidney, B.C.
656-1212 or 383-1233 (24 hrs.)

NEW FROM
YAMAHA
FOR 1972

—NEW P450
—25-h.p. Twin outboard
—Full gear shift
—50-1 oil mix
—Only 84 lbs.
—2-year warranty
—ONLY $699.

—NEW P-165
—8-h.p. Twin Outboard
—Full gear shift
—50-1 oil mix
—Only 55 lbs.

—2-year warranty
—ONLY $439

Available Now at
MULLINS MARINE
SALES LTD.
925 Yates St. 382-1925

GIBSON POWERCRAFT
CENTRE

Has your boat had a rough ride this week? How about launching ramp scrapes or nicks? Our expert staff is equipped to repair fibreglass or wood boats as well as Johnson or Evinrude outboards, and OMC, Mercruiser or Volvo inboard-outboards. For boat repairs big or small, give us a call and ask for Ken Walker. We'll be glad to give you a free estimate.

SALES and SERVICE for:
Johnson Outboards OMC, Volvo-Penta, and Mercruiser Stern Drives.
Hourston Glascraft
K and C Thermoglass

COAST POWER MACHINES
(1961) LTD.
382-8291
2520 Gov't. (Near Bay St.)

BOSUN'S CHARTERS LIMITED

Yacht Brokers and Agents for Cal, Crown, C and C, Albin, Viggen, Vega and Singoalla.

SAIL
014 28' Herreshoff Sloop $ 6,000
016 34' Yawl, diesel $16,000
017 40' Ketch, diesel $42,500
058 30' Pilot Sloop $10,000

POWER
055 26' Chriscraft Cavelier, 185 H.P. V-8 $ 9,900
027 32' Sedan Cruiser, 280 H.P. Chrysler $10,900
048 23' Beaver Day Fisherman, V-8 $ 1,900
036 34' Sedan Cruiser, 110 H.P. Nordberg $12,500

and many others
at Clark Bros. Marina
Box 2001 656-3421
Sidney, B.C.

EIGHT SPOOL LEMCO GURDIES, equipped with hydraulic motors and control valves, $650. 656-2807.

TWO 20" BRONZE 1¼" BORE right hand propellors, 13" and 14" pitch, $55 and $45 respectively. Phone 382-5441, business hours.

WANT A BOAT BUILT FOR Spring? Reasonable prices. All qualified labor. Phone 656-3660.

MARINE C.B. 2-WAY RADIO, 12 or 110 volt, including channels 11 and 13, $55. 656-4074.

WANTED: JOHNSON OUTBOARD parts, controls, and long shaft. 479-6563.

14' 6 GLASSCRAFT; ROADRUNner trailer; electric 33 horsepower Johnson motor. 478-6436.

AL'S BOAT
AND CAR UPHOLSTERY
10612 McDonald Park Rd., 656-3568

WANTED: 15' - 17' FIBREGLASS boat, motor and trailer. Reasonable. Cash, private. 652-2153.

CANOE COVE MARINA
Yacht Brokerage
Sidney, B.C 656-3915

PETE'S TENT AND AWNING, boat covers and upholstery. Call 383-8969.

OFFERS FOR A NEW 21' GLASS on ply cruising sloop, needing rigging. 477-1603, ask for Michael.

CAL 23, 2 YEARS OLD, PRICED for quick sale. 477-8480.

18-FT. BOAT FOR SALE, NEW motor. 642-5535.

14' K AND C THERMOGLASS, full convertible top, 33 Evinrude electric, tilt trailer, $1,100. 383-8962.

80 BOATS AND MARINE

VAN ISLE MARINA

A Classic

35' YAWL, build in Ireland, 25 H.P. Universal, new teak deck, life line, complete sail inventory, everything in immaculate condition $17,500

33' DISP. CRUISER, command bridge, 225 H.P. Grey, rebuilt in 1971 $12,500

36' CRUISER, completely refurbished 1971, 85 H.P. Chrysler Crown $16,500

33' DISP. CRUISER, 110 H.P. Chrysler, sleeps 7, lots of storage, good live aboard $9,500

22' CARIUS, 215 H.P. Mercruiser, In-Ob., practically new, less than 100 hrs. on engine. ASKING $10,500

24' BRANDLMAYR 180 H.P. Volvo In-Ob., glass over ply, trimatics, radio $7,950

26' CHRISCRAFT, 185 H.P., radio, sounder, trimatics $9,900

34' COMMAND BRIDGE, 85 H.P. diesel, Pres. H-C water, fully equipped $18,500

28' CRUISER, 170 H.P. Chrysler, boathouse incl. ASKING $5,450

26' Haida Sloop, full life line, Dodger, full sail inventory $8,700

25' Cal, pulpit, life rail, dinette $10,500

21' Daysailer, strip, African mahogany, German built $2,500

21' Racing Sloop, a good buy $500

This is only part of our fine selection. For more information contact Steve Wurster or Alan Dickinson.

VAN ISLE MARINA
LIMITED
Tsehum Harbor Sidney, B.C.
656-1138 P.O. Box 2130

CAN YOU REFUSE
THESE SPECIALS?

1. 14' 3" K and C THERMOGLASS with 4-pce. top, rebuilt 33 h.p. 1969 EVINRUDE, for 1972 Shoreline Trailer. PACKAGE PRICE $1675

2. 16' K and C THERMOGLASS with camper top, 1972 50 h.p. Evinrude elec., 1972 Shoreline Trailer and safety package. ALL FOR $3095

USED BOATS

18' 2" Fisherman's Special, with top $1095
28' Displacement Cruiser $4395
35' Christcraft $15,800

And many more power and sail craft to choose from
at
OAK BAY MARINE SALES
AND SERVICE

598-3393

USED UNITS

14' Aluminum — 18 h.p. Johnson, 700 lb. trailer, very clean $795

14' Fibreglass — 40 h.p. Johnson electromatic, trailer $895

1970 17' K and C Thermoglass, Deep Vee, foam floatation, s-seats, mechanical steering, bowrail, camper top, rebuilt 1962 75 h.p. Johnson electromatic, 1972 1700 lb. Ezloader trailer $3150

17' Brandlmayr cabin cruiser, cello finish hull, new canvas decking, 1962 75 h.p. Johnson electromatic, 1972 1200 lb. Ezloader trailer $1995

19' Cabin cruiser hardtop, cello finish hull, 110 Volvo inboard outboard $2375

On our display lot now!!
1972 K and C Thermoglass 14, 16, 17 and 21-foot models.

ALL BAY MARINA
2238 Harbour Rd. 656-3167

Evinrude — O.M.C. — Volvo Penta

INTERIOR BOAT

FIXTURES

Fir plywood, interior panelling, spruce framing, lights, plumbing, appliances, fridges, hardware in stock at reasonable prices.

S. J. PEDEN LTD.
2855 Quesnel St. 386-3464

FISHERMEN!

SPRING HAUL-OUT SPECIAL

40c per foot

PHILBROOK'S
SHIPYARDS LTD.

2324 Harbour Rd., Sidney
656-1157

Keep your boat dry
with

DAMPP-CHASER or DRI-Z-AIR

They really work!
available at

BOSUN'S LOCKER
580 Johnson 386-1308

FOR SALE: FISHING BOAT, "M.V. Bounty 1" 36 ft. length, good condition, Class A Licence, offers invited on vessel as is, where is. Highest offer not necessarily accepted. For full particulars apply The Canada Trust Company, 86 Commercial St., Nanaimo or 901 West Pender St., Vancouver, B.C.

HARBOUR MACHINE LTD.
140 h.p. 6-Cyl. HERC hydraulic clutch, guaranteed $900
30 h.p. 4-Cyl. heat exchanger alternator, electric panel, NEW $950
GM diesel, 3-71 ALLISON gear, 3:1, rebuilt.
383-6555 31 Erie St.

HOW ARE YOUR MOORING LINES?
Nylon, dacron, polyprop, manila rope in most sizes. Also a variety of pneumatic and foam fenders. Try getting some sleep at night.
SHIP CHANDLERS (McQUADES)
1252 Wharf St. 383-1141

CRUISE UPPER GULF ISLANDS starting from the centre of this beautiful unspoilt area of islands, beaches, swimming and fishing. Bare boat charters. Mainly sail. Write Comox Bay Yachts and Charters, Box 1222, Comox, B.C.

FIBREGLASS MATERIALS
Resin $6.95 Gallon
Cloth — Acetone, matting

PELAGIC PACIFIC
IND. LTD.
4 Huron St. 386-1811

DAVE TAYLOR
DECORATING CENTRE
579 Gorge Rd. E. 384-1914
—FIBERGLASS—
RESIN and CLOTH

17' MAHOGANY CRUISER
75 H.P. and 6 H.P. Chrysler motors, trailer and extras. $2750. Wagon Train, 2524 Douglas, 386-3291.

BRITISH SEAGULL OUTBOARDS
SALES — PARTS — SERVICE
VIC. LAWNMOWER HOSPITAL
834 Johnson 386-8338

STAINLESS STEEL TUBING FOR pulpits and bow rails. PRODESTO MARINE, 546 Brookleigh Rd., 658-5771.

92 SPORTING GOODS

BUY—SELL—TRADE

12 L.C. Smith, $69; 22 Brno Hornet, $97; 303 Full-wood w. bayonet, $35; B.S.A. 30-06 w. 4x, $159; 300 Sev.-4x, $149; 20 Franchi V.R. auto., $149. 20 Ithica pump, $89; 22 Ruger Mark I, $69; 38 Arminus 2", $59; 9 mm Browning, $75; 45 Colt auto., $119; Mauser 7.63, $159.

EASY LAY-A-WAY

ROBINSON'S
"The Gun Traders"
1307 Broad 385-3429

92 SPORTING GOODS

CAPITAL'S SKI CENTRE
—Salomon and Emery bindings
—Swallow glass and kood skis
—Men's and Ladies' Nordica boots
—Children's ski sets and boots
—Toques, mitts, waxes, poles, goggles

CAPITAL IRON
AND METALS LTD.
1832 Store St. 385-9703

ROYAL OAK SPORTING GOODS
Saanich Hockey Headquarters. Complete stock of equipment and sticks. Trade-in skates wanted, boys and girls. Toboggans and sleds.
SKATE SHARPENING 50c
Royal Oak Shopping Centre

GORDON'S SPORTING GOODS
1030 Hillside 382-5815
HOCKEY STICKS from 98c; SKATE GUARDS 69c special, Hockey nets, balls, pucks, and much more.

GOLF CLUBS, 3 WOODS, 2-9 irons, wedge and putter. All-weather grips. Bag and cart. Excellent equipment for $125. 382-3917.

SCUBA COURSE, $35, STARTING February 3. Certification internationally recognized. Phone Dan's Diving Den, 478-2695, evenings and weekends.

USED SKATES
Hocking and Forbes Sporting Goods Ltd.
770 Yates St. 383-2342 or 385-5641

FOR SALE: 2 PAIR OF SKIIS, 6' and 6'2". Ski boots, lady's size 7. 477-3668.

RAY'S SPORTS CENTRE
SKI RENTALS
1692 Douglas 385-6312

WANTED: SNOW SHOES, ICE axe, ropes, other rock, snow, ice gear. 479-6293.

30 M-1 AND SHELLS, PLUS 380 Colt pistol and shells. Mint condition. 384-4807 after 5.

MODEL 258 SNO-CRUISER, 22 IN extended track. Good 2-man hunting machine. 748-9710 Duncan.

SWAP 95 WINCHESTER FOR 86 or pre 64 Model 70. 384-4807 after 5.

NEXT NATIONALLY CERTIFIED scuba course starts Jan. 25. Contact Scuba Shop, 832 Fisgard St.

93 CAMERAS, SUPPLIES AND PHOTO FINISHING

You are invited
to come in and meet
and discuss, photography with

VIC DAY

Konica Representative
Fri., 5 p.m. to 9 p.m.;
Sat. 10 a.m. to 4 p.m.

WEEKEND
SPECIALS

KONICA auto-reflex 'A' 1.8 lens and case $199.95

KONICA auto-reflex 'T' 1.8 lens with case $239.95

KONICA auto S-2 with case. Special $ 99.95

HEXANON Telephoto 135 F3.2 with case. Special $ 88.00

CJVI on
location at

ELECTRIC

EYE

1006 BROAD ST. 386-0333

SIMPSONS-SEARS
"Camera Counter"

HEADQUARTERS
for:

CANON F-1
CANON FTb
CANON E T
MINOLTA SR-T 101
KONICA autoreflex
PENTAX

and

Fine photo finishing

PHONE 388-9111
EXT. 203

WHY WAIT
FOR THOSE
SPECIAL PICTURES?
Victoria Photo Supply offers
ONE-DAY PROCESSING
ON COLOR NEGATIVE FILM
Bring your film to VPS — Complete processing with BIG jumbo prints
12-exposure roll only $2.99
20-exposure roll just $4.49
Same speedy service at both stores—
Hillside Shopping Centre, 383-8831
1015 Douglas Street — 385-3458

HILTON
PHOTO SUPPLIES LTD.
Trans-Canada Highway
Chemainus
Vancouver Island's Finest
Photo Supply Centre
Drawer 750 Ph. 246-3311

96 RANGES, STOVES AND FURNACES

SEIGLER CIRCULATING HEATer 45 gal. tank with stand $70. 2 baseboard type 1500 watt with thermostats, $15 each, $90 all three. 384-7964.

FOR SALE, 140,000 AIRCO
Hot Air Furnace
Cubbon on Cook, 384-8181

GAS FURNACE, JANITORIAL model 23-120, 120,000 BTU per hour. 384-8166 local 55.

40" ELECTRIC RANGE, CLEAN and good working condition, $30. 384-2914.

WHITE ENAMEL GARBAGE burner, $40. 477-1426.

21" ACME STOVE. A DANDY! $45. 479-5298.

FAWCETT OIL HEATER. GOOD condition, $20. 658-8126.

150,000 BTU KUMFORT OIL FURnace, $150. 652-1878.

97 FURNITURE

SORRY!

We have no gimmicks, no funny money and no come-ons. We at the Barn only promise the best service and lowest prices that we can give.

STANDARD'S
FURNITURE BARN
383-5211

Kroehler 2-piece colonial sofa and chair — a very nice set covered in herculon — this set features extra high back and soft front edge.
BARN PRICE $519.95

Sklar 2-piece contemporary sofa and chair — a new style that offers both comfort and eye appeal — full skirt and soft front edge.
BARN PRICE $424.95

Braemore 2-piece modern sofa and chair — very attractive bucket set styling and wrap-over arm blended with a hard wearing cover — all go together to offer style and economy.
BARN PRICE $434.95

TRADE-INS AND CREDIT
EASILY ARRANGED

5-piece bed ensemble by Grange — 3-3 quilted mattress with heavy duty boxspring. Buttoned headboard including brackets and legs. A quality firm unit built to last. Set complete.
BARN PRICE $79.95

3-piece Spanish bedroom suite — a suite that will please. Style and economy too, something you don't always see these days. Dresser with mirror — chest and bed all made in B.C.
BARN PRICE $114.95

If you have not been to the Barn why not give us a try? There is always plenty of free parking at the door and coffee in the pot. Drive a little and then relax and enjoy friendly service at . . .

STANDARD'S
FURNITURE BARN
804 VIEWFIELD RD.
Esquimalt
383-5211
Turn at our sign on Esquimalt Rd.

1—OUTSTANDING BEAUTIFUL dark oak 8-piece dining room suite $750
2—Beautiful carved inlaid mahogany bedroom suite. A real buy at $500
3—Gold Schiar pillow back chesterfield suite $90
4—Large Chippendale mirror $75
Call 658-8594

HAVE PURCHASED SIMPSONS-Sears chesterfield suite, am selling custom built royal blue sectional with chair to match, also lazy Susan end tables and upholstered corner table, like new, $450 or best offer. 478-6232.

KILSHAW'S
AUCTIONEERS
Buy — Sell — Appraise
1115 Fort 384-6441

PAY CASH AND SAVE
See Our Ad Under Miscellaneous
PANDORA FURNITURF LTD.
NEW AND USED FURNITURE
1050 PANDORA AVE.
383-6319

SPANISH
Furniture 3 rooms, on display at Park Olympic Heights, 660 Battery St. Must dispose of at a sacrifice. Phone Art Johnston, 386-2458 for viewing. Continental Home Supply.

"HELP"
Condominiums almost all sold. Display furniture must go. Offers? Terms? or lay-aways. Call Jim, 386-2450 Eves. 382-6062. Continental Home Supply, 851 Johnson.

20% DISCOUNT
On upholstered furniture
cleaned in your home.
Offer good till Jan. 31
Ambassador Home Service 382-5532

LUNDS
AUCTIONEERS
WE BUY AND APPRAISE
926 FORT 386-3308

DINING ROOM SUITE, CHEST of drawers, Victorian headboard, rug, venetian blinds, drape track, clothes rack, 2 doors, one bifold. 592-1782.

SEMI-RETIRED UPHOLSTERER formerly with Empress, recovers chesterfields, $50, labour plus material. 478-1262.

AS NEW, GREEN AND GOLD chesterfield suite, $200. 39 in. single bed and headboard, $125. 385-4827.

WESTINGHOUSE HEAVY DUTY washer and dryer, 1½ years old, like new condition. $350. 382-9983, after 6 p.m.

HOSPITAL BEDS WITH SPRINGS and mattresses. Wooden double bed, complete, $10 each. 656-1315, after 5:30 p.m.

39 IN. MATTRESS AND BOX spring with padded headboard and legs. As new, $40. 386-0060.

HUB FURNITURE
Buy and sell good used furniture.
715 Johnson 384-6425

2 END TABLES, $10; KITCHEN suite, $30; Good shape. 385-2326 after 4:30 p.m.

COFFEE TABLE, GLASSS TOP; table floor lamp; 2 Windsor chairs. 386-9398.

DOUBLE HOLLYWOOD BED, good mattress, $35. 477-1791.

FOR SALE, OAK DINING table, 3 leafs. $75. 479-2116.

98 TV, STEREO, RADIO SALES AND SERVICE

RENT A TV
at BUTLER BROTHERS
1720 Douglas — 385-3832

23" FLEETWOOD BLACK AND white TV. New picture tube, excellent condition, $95. 478-4500

26" DUMONT CONSOLE, BLACK and white, 3 years old, 382-4852 after 1:30.

RCA VICTOR TV, BLACK AND white, good working condition. 592-6897.

COLOR TV, PHILCO 21", WORKing order. $225. 658-5693.

Winning Contract

By HOWARD and BEE SCHENKEN

"By Jove, it's simply uncanny, Holmes. I thought you were bound to go down. You played as though you could see through the backs of the cards."

Vul: N-S	NORTH ♠ A J 9 3 ♡ K 8 2 ◇ J 8 4 ♣ A 6 3
WEST ♠ 10 ♡ 7 6 5 3 ◇ A K Q 10 3 ♣ Q J 7	EAST ♠ Q 8 7 6 2 ♡ 9 ◇ 9 7 ♣ 10 8 5 4 2
	SOUTH (D) ♠ K 5 4 ♡ A Q J 10 4 ◇ 6 5 2 ♣ K 9

The bidding:

South	West	North	East
1 ♡	2 ◇	3 ◇	Pass
3 ♡	Pass	4 ♡	All pass

Opening lead: King of ◇.

"On the contrary, my dear Watson, it was clear from the start that the case was unlikely to present much of a challenge. The solution was based on scientific deduction and on the fact that there are 13 cards in each suit.

"West started with the A-K-Q of diamonds, his partner showing up with a doubleton. At trick four he shifted to a trump and I of course cleared the suit, finding West with four of them.

"At this point, Watson, if you will forgive my saying so, you would probably have committed a cardinal error. You would have decided it was high time to tackle the spade suit, and you would probably have gone down a trick as a result of cashing the king of spades and then leading a spade towards the A-J.

"I, on the other hand, did not tackle spades at this time, but instead took three rounds of clubs, ruffing the third one. When West followed suit each time, it became clear that he had at most a singleton spade, since 12 of his cards were already accounted for — in the shape of five diamonds, four hearts and three clubs.

"It followed that West could not have more than one spade, and that the only hope was to start the spades by cashing the ace, hoping that West's singleton was the queen or the ten.

"When West, in fact, contributed the ten, the case was solved. I simply returned the jack from dummy, knowing that the finesse against East would succeed. Purely elementary, my dear Watson."

(A Bell-McClure Syndicate Feature)

98 TV, STEREO, RADIO SALES AND SERVICE

COLOR TV
Rent or rent to own
$20 MONTHLY AND UP
ZENITH
FLEETWOOD
HITACHI
PANASONIC
PHILCO FORD

Immediate City Wide Delivery

CALL NOW, 385-2435
24 hour phone service
MAIS FURNITURE
1821 COOK

RENT OR RENT
TO OWN
Rent a 1972 color or black and white TV, Zenith or Electrohome. Lowest prices in town.
CITY CENTRE TV
3970 Shelbourne 477-6971
University Heights Mall

"KENT'S No. 1"
in TV Rentals
Color and Black and White
As low as $7 per month
KENT'S LTD.
742 Fort St. 383-7104

PRICE REDUCTION
NOW IN EFFECT
on all new Color TVs
TILLICUM FURNITURE
and APPLIANCES
Tillicum at Craigflower
384-1216

FACTORY CLEARANCE
RCA AM-FM stereo, table model, 20 watts. Reg. $129.95 to clear $88.88.
5 used TVs, 6 month money-back guarantee from $49.50.
QUADRA SERVICENTRE
3514 QUADRA 385-6422

CAV ELECTRONICS LTD.
Shure M91-E cartridges $25
Shure M75-6 cartridge $16
758 Yates 388-6564

McINTOSH FABULOUS SOUND
For unbelievable realism of musical reproduction see and hear the beautiful new McIntosh M.L. 2 M. speaker systems now on display.
VIDEO SOUND CRAFT
3615 Shelbourne 477-3223

TV RENTALS
FROM $7.00 PER MONTH
A reliable rental service
MAIS FURNITURE
1821 Cook St. 385-2435

HAVE PURCHASED SIMPSONS-Sears color TV, am selling 23" black and white Phillips TV, illuminated channel indicator, 3 speakers, excellent working condition, $75. 384-3630

HAVE PURCHASED SIMPSONS-Sears Silvertone color TV, am selling 23" black and white RCA console TV, perfect working condition, unmarked cabinet, $125. 383-7493.

CONTEMPORARY STYLE COMbination, AM-FM radio, record player, 23" Fleetwood TV, excellent condition, asking $275. Call 383-4704.

CITIZEN BAND RADIO. SIDE band 5-channel all transistor with fibreglas coil antenna. For car or boat. $125. 385-7141 days, 478-7633 evenings.

HAVE PURCHASED SIMPSONS-Sears Silvertone color TV, am selling 23" console black and white Admiral TV, good working condition, $50. 385-1087.

HAVE PURCHASED SIMPSONS-Sears Silvertone color TV, am selling 19" Fleetwood portable TV, good working condition, $60. 477-1146.

HAVE PURCHASED SIMPSONS-Sears color TV, am selling 11" Viking black and white portable TV, like new condition, $50. 477-6071.

HAVE PURCHASED SIMPSONS-Sears color TV, am selling 19" Viking black and white TV, $75. 477-6071.

HAVE PURCHASED SIMPSONS-Sears color TV, am selling 21" RCA console TV, walnut cabinet, $25. 477-4813.

DUAL 1219 SHURE CARTRIDGE. Less than 1 month old. 8-track recorder player. 658-8579 between 6-7 p.m.

SMALL RCA CONSOLE STEREO, AM-FM radio, with assorted records, $150 or closest cash offer. 386-9570.

HEADQUARTERS FOR CITIZEN band radios (C.B.) warehouse sales. Macdonald Furniture Mart, Pandora and Broad, 383-1171.

SALES—SERVICE—TV RENTALS
AUTHORIZED PHILIPS DEALER
ELECTRON
100-W. BURNSIDE RD. 383-0432

CLEARANCE OF FLOOR
MODELS — 1972 ZENITHS
HOUSE OF SERENITY LTD.
382-3021

GREGG'S TELEVISION
AND RADIO SERVICE — 658-5487
Guaranteed repairs
Gov't Certified Technician

JOHNSON MESSENGER CITIzen's Band receiver and transmitter with antenna, $65. 388-7311.

21" TV IN GOOD WORKING order. First $35. 383-8203.

WANTED: GOODMAN AXIOM 30 speaker, Trebax tweeter. 384-8970.

23" ADMIRAL COLOR TV, EXcellent condition $275. 478-4500.

99 GROCERIES, MEAT AND PRODUCE

WILLIAMS QUALITY
MEATS

Lean cottage rolls 89c lb.
Beef dinner steaks $1.39 lb.
Fresh "A" roasting chickens 59c lb.
Back bacon (sliced or piece) $1.29 lb.
Lean ground beef 69c lb.

RED HOT SPECIAL
Breaded pork cutlets 15c each

FREEZER BEEF
CANADA CHOICE RED BRAND
Sides, 75c; Fronts, 65c; Hinds, 89c
Cut, wrapped and quick frozen

THURS., FRI., SAT., ONLY
795 Fort St. — 384-1613

THE WAREHOUSE WHOLESALE food Distributors, 47 Songhees Rd. First turn left — 100 feet past Johnson St. Bridge, and Oakcrest, 3475 Quadra. Prices effective Thurs., Fri., Sat. Open to the public daily, 9 a.m. to 9 p.m. Open Saturday 'til 6 p.m. We reserve the right to limit quantities. Pork Canada Choice Lean Cross Rib Roast of Beef, lb. 89c; Nabob Reg. or Fine Grind Coffee. With $2 order or over, 2 lb. bag, $1.59; Scott's Cashmere Toilet Tissue, 4 rolls, 39c; McColl's Finest Peanut Butter, 48-oz. Tin, 97c; Turkey Hind Quarters, all dark meat, Your Best Meat Buy Today, Lb. 35c; Fowl, For Fricassee or Boiling Cut Up Tray Pack, lb. 25c; Fresh Lean Pork Lion Roast, lb. 67c; No. 1 Golden Ripe Bananas, 10 lbs. $1; Colgate's Beauty Bar Hand Soap, 10 bars, 79c; Pineapple Olympic Brand Sliced, 2 19-oz. tins, 39c.

TIME TO FILL UP YOUR freezer now. Red and blue brand sides of beef, 72c lb.; pork loin, 79c lb.; frying chicken, 49c lb. Price including cutting and wrapping and frozen. Super Low Cost Market, 899 Esquimalt Road, 382-8196. Open daily 'til 9.

SHOP AT "THE WAREHOUSE" Wholesale Food Distributors, 47 Songhees Rd., first turn left — 100 ft. past the Johnson St. Bridge. Open daily, 9 to 9; Sat. til 6 p.m.

VICTORIA MEAT MARKET
S-T-R-E-T-C-H-E-S your food dollar.
625 JOHNSON STREET

APPLES, APPLES, APPLES
Tons of apples and pure apple juice at Saanich Orchards, off Stelly's X Road. Phone 652-2009.

FIRBANK FARM
1180 ROYAL OAK
Fresh Vegetables and Eggs
Open Daily 9 a.m. - 5:30 p.m.

99 GROCERIES, MEAT and PRODUCE

STOCK YOUR FREEZER WITH good bread. Made from untreated flour. Bake fresh daily. 10 loaves $2.40. 20 loaves, $4.60. 50 loaves, $11. At these prices you can't afford not too. Phone 479-7323 or 592-1932.

HARVEY'S MEATS
2709 QUADRA 383-2031
Fresh meat pies 2 for 45c
Fresh ground hamburger 59c lb.
Breaded sausage 49c lb.
Sides of pork 48c lb.
Sides of beef 75c lb.

WHY PAY MORE
Delmonico steaks 59c ea.
Breaded veal cutlets 16c each
Hamburger (3 lbs.) $1.49
ALBERTA MEAT MARKET
1811 Cook 386-1275

100 MISCELLANEOUS FOR SALE

THE TRADERS

WAREHOUSE

Electric ranges $9.95 up
Vanity dressers $19.95 up
New 9-drawer chest $64.95
Wringer washer $59.95
Black and white TVs from $39.95
Fridges from $59.95
Brown 3-piece sectional $49.95
End and coffee tables $9.95 up
Gold rocker $29.95
54" bed complete with mattress $27.95
5-pce. dinette $39.95
2-pce. chesterfield suites from $19.95

IN OUR STORE

Clearance of 30" Admiral Ranges. These feature plug out elements, infinite heat with spacious oven. Removable door with large window.
U-Haul Price $178.88

Admiral 13" colour TV. Light portable colour TV in a smartly styled wood grain cabinet. Ideal for apartments, rumpus rooms, sick room, or motels.
Clearance $389.95

715 FINLAYSON 388-6264

MEL'S MEL'S MEL'S MEL'S

BARGAINS AT MEL'S

Display cabinet $75.00
Walnut buffet $79.50
Oak hall tree $129.50
MAH. D.F. desk and chair $49.50
30" gas range $79.50
9'x11' British India rug $79.00

MEL'S BARGAINS
823 Pandora Ave. 384-3152
Opposite B.C. Hydro

MEL'S MEL'S MEL'S MEL'S

MAYTAG WRINGER WASHER, $20; Singer treadle, $20; solid fir door with glass panel 6'11"x3' brass handles and lock, $20; 7" bench saw, $30; Motorola 23" TV with stand, casters, $50; tinted plate glass ¼"x39"x49", $15; regulation table tennis on hobby horse complete, $12; ceiling tile, 120 sq. ft., $15; bunk beds, complete, $40; automatic humidifier, $25; other household articles; Reasonable. 652-1466.

TYPE 'N' WRITE SHOP
744 Johnson St.
Typewriters and adding machines, sales and rentals. Home and office stationery, gifts. Inquire about our rent to purchase plan on typewriters and adders. Phone 385-3112 and 385-0276.

ROBINSON'S!

Pentex marine binocular $164.50

1304 Broad St. 385-3429

SAVE MINIMUM 10% WITH OUR cash discount card at participating businesses. Just like a non-taxable pay raise. Special offer, $10. Expires post marked February 6. Thriftex Services, Ltd., Box 4071, Station A, Victoria.

PLAN YOUR BOAT DOCKS, swimming rafts, etc., now. Get ready for summer fun! Free plans, using Stryofoam logs, available at Industrial Plastics Ltd., 2105 Douglas.

SMALLER TYPE ARBORITE coffee table and 2 end tables, (walnut finish), $40. Hand painted table lamp, $20. Good condition. 477-6298.

OIL FURNACE, ALL DUCTWORK, registers — 250 gal. oil tank $350. Can be seen in operation — reason for selling — installed electric heat. PHONE 592-2273 or 386-7223.

HAVE PURCHASED SIMPSONS-Sears Coldspot freezer, selling 15 cu. ft. Deepfreeze upright freezer, working order, $100 or best offer. 592-2763.

HAVE PURCHASED SIMPSONS-Sears Coldspot upright freezer, selling 14 cu. ft. chest type freezer, good working order, will deliver, $100. 642-5198.

DAY BED: FUR COAT WITH mink collar; luggage; all in very good condition. Reasonable. 598-2886.

DINE OUT TONIGHT AND SAVE At Victoria's newest and finest dining lounges, over $100 value — only $7. 382-1510 or 592-2662.

NEW BATHROOM AND KITCHEN cabinets being cleared out, 36" vanities from $30. Phone modern Woodworkers at 382-9014.

MADE-TO-MEASURE WOOL worsted suits, $87.50; slacks, $17.95; skirts, $14.95. Henry's Tailors, 2012 Oak Bay Ave., 598-3913.

MILLS PAINT SALES
43rd ANNIVERSARY SALE
—NOW ON—
3172 Douglas 383-8412

HAVE PURCHASED SIMPSONS-Sears Kenmore automatic washer, selling Hoover washer, like new, $100. 656-3508.

VOLKSWAGEN CHAINS, SKI rack, key-hitch, motorcycle crash bars, two helmets, wringer washing machines, $25. 477-5342

TABLE SAW 8" TECO MASTER cast iron half-horse power and stand, $80. Call after 5 p.m. 385-8052.

FLOOR LAMP, SOLID MAHOGAny; walnut phone bench; hair dryer; Rosewood picture frame, 382-3917.

SACRIFICE
chrome suite $30, fridge $25, automatic washer $50. Can be seen at 481 Cairnsmore St., Duncan.

PAIR OF SINGLE BEDS, $8.50 each. Ford radio $12. Vacuum cleaner $7. Floor polisher $5, 850 x 14 tires $5. 385-6340.

YASHIKA-MAT TWIN LENS REflex and filters, Motorola speaker and intercom. 478-5854.

36" BATHROOM VANITY CABInet, $75, 30" — $35. Kitchen cabinets. 598-1892.

MOVING. MUST SELL 23 CU. FT. freezer and coppertone 30-in. Moffat range. Both as new. 478-7582.

8-in. table saw, tilt arbor, nearly new. Marble slab, 1"x28"x4'. 384-1382.

CLOTHES DRYER, NEEDS REpairs, $15. Bed chesterfield, $25. 479-5388.

APARTMENT SIZE GSW. EASY spin dry washer, 1 year old, $125 or best offer. 383-9493.

WORLD BOOK ENCYCLOPEDIA, Childcraft Sylco Teacher, dictionary, atlas, bookcase. 383-5771.

PRE HUNG DOORS, ALL SIZES, bi-folds, special prices. Phone anytime, 386-0286

OUTDOOR INCINERATOR barrels, $4.50. Free delivery. 383-1328.

HIDE-A-BED; PORTABLE stereo, color TV; step table. 384-6768, after 4.

SMALL GIRLS' BICYCLE, $25. B-flat clarinet, $80. Old piano, needs repair, $125. 592-9076.

HOOVER WASHER-SPIN DRYER, good condition, $70. 493 Ker.

TRIANG TRAIN SET FOR SALE, lots of track. Phone 383-3243.

COYOTE SKIN RUG, DOUBLE felt and backed, $90. 386-9374.

9x12 GOLD SHAG RUG, BRAND new, offers. 386-7949.

VIKING FRIDGE, GOOD WORKing order. $55. 385-4540.

100 MISCELLANEOUS FOR SALE

UNDER THE YELLOW
SIGN

CHESTERFIELD
CLEARANCE

Check Our Drastic
Reductions On Seven
2-Pce. Chester Suites
These are Floor Sample
Reductions

USED SELECTION

Queen Size Restonic mattress and boxspring $69.95
54" mattresses and box-springs $49.95
Old 54" mattress $19.95
Easy chairs from $9.95
Maple night table $14.95
Double dresser and mirror $39.95
Hostess chairs from $14.95
5-Pce. dinettes from $29.95
2-Pce. Daveno suite, like new $169.95
Panel beds, 54", clearance $7.95
Westinghouse elec. fridge $49.95
Sewing machine $29.95

Browse around our large selection of new and used furniture.

STANDARD FURNITURE
BARGAIN ANNEX
753 VIEW ST.
382-5111

MORE VALUES
"MARK-DOWN"
SALE

13 only old fashioned pure wool, 3-button suits $25 each
Suits, top quality Laurentide and Firth at $78.57
Blazers from $27.62
Sweaters ⅓ and ½ off
Men's suits, 36-50, large selection at $49.50
Raincoats, 36-46 $28.57
Suits, pure wool worsteds at $58.10
Dress slacks from $9.99

Plus many other unlisted savings
ACT NOW — While the selection is at its best

LES PALMER LTD.
714 View 382-2825

USE YOUR CHARGEX

2-pc. chesterfield suites, $89.00 to $327.50. Hide-a-bed, $169.00; convertos, $78.50; swivel rockers, $33.50 to $115.00; bedroom suites, $119.00 to $585.00; bunk beds, $89.00; cedar chests, $49.00 to $65.00; drop front desk, $79.00; secretaire desk, $249.00; 9x12 British India rug, $119.00; other 9x12 rugs, $27.50 to $79.00; china cabinets, $49.00 to $159.00; students desk, $16.95 to $54.50; maple corner shelves, $49.00; Sanyo washer spin-dry, $139.00; oak wardrobe, $89.00; refrigerators, $39.00 to $199.00; electric ranges, $59.00 to $199.00; electric heaters, $11.95 to $27.50; fire screens, $12.95 to $29.95; vacuums, $19.00 to $34.50; carpet sweepers, $3.95 to $8.50; chests of drawers, $21.95 to $69.00, nite tables, $12.50 to $17.95; Admiral TV, $119.00.

PANDORA FURNITURE
NEW AND USED FURNITURE
1050 Pandora Ave.
383-6319

"GOODYEAR" WEATHER-COTE
WATERPROOFING
Amazing new silicone water repellent that helps preserve and protect shoes.
REG. $1.00 SALE 49c
SPENCER'S STORES LTD.
1110 Gov't St., "Downtown"

IF YOU LIKE OLDER ANTIQUE articles, have 2 mirrors, $65. Brunswick gramophone $180. 78 RPM records. 2 budgies, cage and stand, $20. Young canary and cage, $15. Check also on other small items. 9-4 only, 592-4162.

4-SEATER CHESTERFIELD, green, immaculate, $95. Chesterfield suite, green, $80. Golf bag, pro-size, $35. Apartment size table and two chairs, $20. 388-5692 or 598-2408.

CLEARANCE SALE ENDS JAN. 31 Reduced prices on all stock of sewing machines, cabinets and knitting machines. All 1-year guaranteed. Terms $7 monthly. Sawyer Sewing Centre, 840 Fort, 388-6228.

GET A JOHN DEERE SNOW thrower now — "winter is just starting", chain saws, also front end loader with bucket and blade.
VICTORIA JEEP
HILLSIDE AT ROCK BAY

CANVAS SALES. GET THOSE tents, awnings, lawn swings, etc., repaired now to avoid the spring rush — Jeune Brothers of Victoria, 570 Johnson Street. Call Bob Massey for free estimates. 385-7751.

DINETTE SET, TABLE LAMP, 3 lamp shades, 3 hooked rugs with pads, chair-style step stool, small tools, miscellaneous kitchen utensils. Also Russian squirrel jacket size 12-14. 388-6500.

GURNEY NORTHERN ELECtric range; 5 piece kitchen set; dining room table, 6 chairs; coffee table; step tables; bedroom dresser; 592-9206.

KELVINATOR 14 CU. FT. COPpertone frost-free refrigerator. 4 mos. old, $295. Moffat 30 in. copperlone range, $195. Viking 21 cu. ft. deep dreeze, $110. 384-1345.

ATTENTION BRIDES
Have you heard the good news — you can have a soft icing for your wedding cake. 479-2424.

1 SET BRAND NEW 5.90-6.00X13 chains, $15. 2 golf bags, as new, both excellent "Sunday" bags, $7.50 each. 479-1029.

ALF BECKER AND SONS
SAW SHARPENING AND
SKATE SHARPENING
2981 Tillicum 384-6414

25% TRI-CHEM LIQUID EMBROIdery sale continued, due to weather. Phone Doreen Rosenthal, 652-2514.

CRYSTAL LIGHTING FIXTURES, ½ price. Large 5-bulb chandelier, 4 smaller fixtures. $50 the lot. 477-8754.

REMODELLING. COMPLETE kitchen for sale; cabinets; hardware, stove, fridge, dishwasher, dinette suite. All or part. 382-5355.

ANTIQUE PUMP ORGAN, $165. Custom-made Spanish coffee table, 6' long, $65. 384-0237.

TV CONSOLE, PLANTER, HEADboard, end table etc. A-1. 382-5380 evenings.

VIKING FRIDGE, 10 CU. FT., excellent condition. $65. Phone 592-2082.

VIKING AUTOMATIC WASHER, good condition, $85. 652-3000.

BLACK AND DECKER 8 IN. RAdial arm saw. $80. 384-1050.

LADY'S COWBOY BOOTS, SIZE 7, excellent condition, $15, 656-2455.

ONE BRAND NEW HEREFORD hide. 479-5908.

OLDER TYPE ELECTRIC STOVE with garbage burner. 479-5286.

FREE STUDIO COUCH FOR moving my new couch. 385-0802.

THISTLE STROLLER, $15 AND large spring horse, $10. 385-1705.

100 MISCELLANEOUS FOR SALE

SIMPSONS-SEARS
LAWNMOWER AND
OUTBOARD MOTOR
TUNE-UP
and REPAIR SERVICE
Winter Special

HAND Mower Sharpening $ 5.95
ROTARY mower — tune-up and sharpening $12.95
REEL power mower tune-up and sharpening $17.95

GARDEN SHEARS
Sharpened "FREE"
with power mower
TUNE-UP

REEL power mower sharpening (only) $ 9.95
ELECTRIC mower — Checked and sharpened $ 9.95

All Parts Required
Are Extra

Call 388-9111 for
FREE PICKUP
WINTER STORAGE and
SPRING DELIVERY

SIMPSONS-SEARS
GUARANTEE
Satisfaction or
Money Refunded

EATON'S
WAREHOUSE
SALES
749 VIEW STREET
ALL ITEMS SUBJECT
TO PRIOR SALE

FOLDING BRIDGE TABLE SET — plastic top in tangerine, 4 matching chairs. Tubular frames. Set $54.99
1 ONLY, USED FRIGIDAIRE REFRIGERATOR — Single door, large lower freezing compartment. Approx. 12 cu. ft. capacity $179.95
1 ONLY, USED MOFFAT RANGE — 24" size, white $79.95
1 ONLY, USED FRIGIDAIRE REFRIGERATOR — approx. 6 cu. ft. capacity, small freezing compartment, older model $39.95
1 ONLY, 30" USED MOFFAT RANGE — white $79.95
1 ONLY, USED SPEED QUEEN WASHER AND DRYER — pair $169.95
USED WRINGER WASHERS — from $39.95 to $99.95
Shop Daily 9 a.m. to 5:30 p.m.
Thurs and Fri. 'til 9:00 p.m.

X X X X X X X X X X X

EATON'S

WAREHOUSE

STORE

749 VIEW ST.

Remember You Can
Budget Charge
Through Our
Customer's Accounts
Office, 3rd. Floor

X X X X X X X X X X X

FIREPLACE EQUIPMENT

Clearance Sale Ends
January 31st

Modern wooden handle fireplace set. Regular $23.95. Sale $15.95; Satin brass set. Regular $59.95. Sale $29.95; High light nickel set. Regular $34.95. Sale $22.95; Hammered brass set. Regular $26.95. Sale $17.95; Selection of 2 and 3-piece wall sets. Brass wood box. Regular $39.95. Sale $29.95. Many one of a kind items in wall decor.
VICTORIA FIREPLACE SHOP
1319 Broad Street 388-4880

SIMPSONS-SEARS
VINYL ASBESTOS
TILE
—12"x12" tile that can be laid on concrete or wood.
—Good for heavy traffic areas.
—Pattern goes right through to the backing. Reg. 22c.
SALE PRICE 13c EA.

PHONE 388-9111

SAVE MONEY on
Furniture — Appliances

REAL WAREHOUSE PRICES

ROYAL FURNITURE
AND APPLIANCES

"THE BRIGHT RED
WAREHOUSE"
733 JOHNSON 388-9021

OUR USED JUNK IS BEST
and Cheapest
ISLAND FURNITURE MART
(formerly Len's)
7115 West Saanich Rd., 652-2849
Open Sunday Afternoons

ZOEL MINI-GREENHOUSES, metal planters and window boxes. Soil Screens, plant markers, metal seed flats, roof flashing made to order. Zoel Enterprises Ltd. 382-5321 anytime.

A.B.C. ELECTRIC — 382-7221
New and rebuilt appliances, vacuum cleaners, polishers, etc. One-year warranty. Good selection. Reasonable prices. 821 Fort.

GARAGE SALE
Saturday, Sunday and Monday. Dressers, beds, lamps, mirrors, tables, cameras, hi-fi, silver service, car, motorcycle, miscellaneous. 930 Towner Park Rd., Sidney. 656-1262.

VIKING 12 H.P. (EVINRUDE) outboard. Loew-Opta portable tape recorder. 590-600x13 tire chains. 1-wheel utility trailer. All good condition. 592-7921.

SACRIFICE SALE
Postles Manor Rest Home, Feb. 1-7. All furnishings and other equipment. Basement to top floor, 974 Heywood Ave., 385-9851.

SET OF TWIN BED AND matching dresser, chest of drawers, table lamp, floor lamp, 2 matching chairs, 1 small chair. All in very good condition. 386-9162.

¾ BRASS BED; PHILCO BLACK and white TV; National tape recorder, 5 oak chairs; miscellaneous. 1876 San Juan.

CHAIN LINK FENCING. FREE estimates. D.D.P. Enterprise. 385-1512.

B.S.R. TURNTABLE. SHURE cartridge, electronic music synthisiser and guitar. 383-2920.

SEWING MACHINE, SEARS ZIGzag portable, perfect condition, $60. 656-2149.

WARM, SHEARED LAMB COAT, ¾ length, brown, $35. 383-8356, evenings.

40 GALLON GLASS LINED ELECtric hot water tank, perfect condition, $40. 384-3915 or 388-4660.

ROUND OAK TABLE AND other oak articles. 384-2575. No dealers.

WESTINGHOUSE WRINGER washer 2 years, excellent condition, $75. 388-4991 after 6 p.m.

USED REFRIGERATOR AND stove. Good condition, $100. 592-7901.

EIGHT YELLOW CEDAR DOORS, jambs and hardware. Heavy duty utility trailer. 386-8066.

KITCHEN TABLE WITH 4 chairs, bedroom chairs. 385-1187.

100 MISCELLANEOUS FOR SALE

WOODWARD'S

NEW FURNITURE

—6-DRAWER chest (hi-boy) sim. walnut finish. $49.95
—5-DRAWER chest. $42.95
—4-DRAWER CHEST $36.95
—3-drawer dresser and mirror $42.95
—36" 2-shelf bookcase, glass panels $34.95
—48" 2-shelf bookcase, glass panels $54.50

UNFINISHED CHESTS
Many sizes from 3-drawer to 12-drawer, poplar.
$17.00 to $54.00

"Used Department"

1—LEONARD DRYER $50.00
1—McCLARY — "Zero" zone fridge $129.00
1—TAPPIN Gurney range. Must be built in, coppertone $89.00
1—SIMPLICITY wringer washer $89.95
1—5-PC. OVAL dinette, swivel chairs $129.95

779 PANDORA AVE.
386-3322, Local 219

"FREIGHT DAMAGE"
on carload shipment of
REFRIGERATORS
means BIG, BIG savings Harvest gold, avocado and white. HURRY now and take advantage of these terrific buys. All BRAND NEW — full factory warranty and service.

3 piece sectional in blue (good condition) $59.50
Used TVs from $29.95
Fleetwood Hi-Fi stereo radio TV combination. New picture tube. 1 year warranty $259
1 only Admiral 23" color TV, with wood cabinet, modern styling. A great buy. $349.95
30" automatic electric ranges. Good working condition, priced from $89.95
Refrigerators 6 cu. ft., McClary $29.95

MAIS FURNITURE
1821 Cook St.
385-2435

CARPET TREND
HERE GOES
THE OLD STOCK!
These prices are so
LOW
They're ridiculous!

Pamper your feet with the deep soft luxuriance of an exquisitely crafted sculptured plush. Choose from blue, off-white, three tones of green and gold. Various qualities . . . some sugg. retail of $15.95. NOW $7.95

Two-tone nylon shags with double jute backing. A contemporary lair in 2 colors! NOW $4.95

Indoor-outdoor complete rubber back. NOW $2.95!!

Vinyl asbestos tile. NOW 22c sq. ft.

WE STOCK
Hardtwists
Shags
Kitchen Bath Carpets
Cushion Floor
Bathroom Shags
Tile
CARPET TREND
185 Langford St.
(Vic. West)
386-7501

SAVE — SAVE — SAVE

CONTINENTAL
HOME SUPPLY
have now opened a
Contract Department
featuring:
BURLINGTON
HARDING
SHNIER
CARPETS
Wall-to-Wall
For Your New
Home or Old
under the supervision
of Mr. Art Johnston
"BY APPOINTMENT
ONLY" — 386-2459

SAFES

new and reconditioned
BURGLAR
and FIREPROOF

PRICE'S SAFE AND
KEY SHOP

847 Fort St. 384-6221

PARTS! PARTS! PARTS!
For your washers, dryers, ranges, fridges, freezers and dishwashers. Genuine parts for Admiral, Beatty, Easy, Maytag, Moffat, Norge, Nutone, etc.
McDONALD APPLIANCE
SERVICE LTD., 386-2488
Prompt mail order service. Largest stock on the Island. Try us first at 483 Burnside Rd

MINIBIKES
Complete units from $139.50 MINI-BIKE KITS in box, complete except motor from $77.77. Wheels, tires, sprockets, clutches, cables, torque converters, etc., etc.
New TECUMSEH 4 h.p. engines Special $89.95
BRIGGS-STRATTON Engines from $94.65
VIC. LAWNMOWER HOSPITAL
834 Johnson 386-8338

CHAIN SAWS
McCulloch Lombart

2 USED McCULLOCH
CHAIN SAWS
$79 and $125
Sales, Parts, Repairs
VIC. LAWNMOWER HOSPITAL
834 Johnson 386-8338

SPRING IS COMING!
Let us service your lawn and garden equipment NOW! Free pickup and delivery, special rates till Feb. 15. Call us now!
VIC. LAWNMOWER HOSPITAL
834 Johnson 386-8338

UPHOLSTERY
REMNANTS
Assorted vardage, fabrics and vinyls. Drastically reduced prices to clear.
GREGG MANUFACTURERS
of fine upholstered furniture.
401 David at Turner 388-7365

SMALL STOVE, FRIG., $39 each. Hot plate, $3. 382-6397.

STOVE AND FRIDGE, AS NEW, Harvest Gold. 477-2032.

STORM WINDOWS—CONTINUOUS gutters. B.C. Aluminum 479-3232.

MISCELLANEOUS FOR SALE

WOODWARD'S

NEW FURNITURE

DRAWER chest (hi-boy) walnut finish. $49.95

DRAWER chest. $42.95

DRAWER CHEST $36.95

drawer dresser and ...or $42.95

2-shelf bookcase, glass ...els $34.95

2-shelf bookcase, glass ...els $54.50

FINISHED CHESTS ... sizes from 3-drawer to ...rawer, poplar. $17.00 to $54.00

...Used Department"

...ONARD DRYER $50.00

...CLARY — "Zero" ...e fridge $129.00

...PPIN Gurney range. ...st be built in, copper... $89.00

...MPLICITY wringer ...sher $89.95

...C. OVAL dinette, ...ivel chairs $129.95

...9 PANDORA AVE. 386-3322, Local 219

...REIGHT DAMAGE" ... carload shipment of REFRIGERATORS ...s BIG, BIG savings ...est gold, avocado and ... HURRY now and advantage of these ter... ...buys. All BRAND NEW ... factory warranty and ...e.

...ce sectional in blue ... condition) $59.50

...TVs from $29.95

...wood Hi-Fi stereo radio ...ombination. New pic... ...ube.

...r warranty $259

...y Admiral 23" color ...with wood cabinet, mod... ...yling. A great buy. $349.95

... automatic electric ...s. Good working condi... ...priced from $89.95

...gerators 6 cu. ft., Mc... $29.95

...HAIS FURNITURE 1821 Cook St. 385-2435

CARPET TREND HERE GOES THE OLD STOCK! These prices are so LOW They're ridiculous!

...r your feet with the deep ...xuriance of an exquisitely ... sculptured plush. Choose ...ue, off-white, three tones of ...and gold. Various qualities ...ne sugg. retail of $15.95. NOW $7.95

...ne nylon shags with double ...cking. A contemporary flair ...lors! NOW $4.95

...outdoor complete rubber NOW $2.95

...sbestos tile NOW 22c sq. ft.

WE STOCK Hardtwists Shags Kitchen Bath Carpets Cushion Floor Bathroom Shags Tile CARPET TREND 185 Langford St. (Vic. West) 386-7501

...VE — SAVE — SAVE

CONTINENTAL HOME SUPPLY have now opened a Contract Department ...ng: ...LINGTON ...ARDING ...HNIER CARPETS Wall-to-Wall For Your New Home or Old under the supervision of Mr. Art Johnston "BY APPOINTMENT ONLY" — 386-2459

SAFES

...w and reconditioned BURGLAR ...and FIREPROOF

...RICE'S SAFE AND KEY SHOP

...ort St. 384-6221

...RTS! PARTS! PARTS! ...our washers, dryers, ranges, ..., freezers and dishwashers ...ne parts for Admiral, Beatty, ... Maytag, Moffat, Norge, Nu... ...etc.

...DONALD APPLIANCE ...RVICE LTD., 386-2488 ...of mail order service. Larg... ...ock on the Island. Try us ... 483 Burnside Rd

MINIBIKES ...ete units from $139.50 MINI-KITS in box, complete ex... ...motor from $77.77. Wheels, ... sprockets, clutches, cables, ... converters, etc., etc. ... TECUMSEH 4 h.p. engines Special $89.95 ...RIGGS-STRATTON Engines from $94.65 ... LAWNMOWER HOSPITAL ...ohnson 386-6338

CHAIN SAWS ...loch Lombart

...2 USED McCULLOCH CHAIN SAWS $79 and $125 Sales, Parts, Repairs ... LAWNMOWER HOSPITAL ...ohnson 386-6338

... SPRING IS COMING! ...s service your lawn and gar... ...quipment NOW! Free pickup ...elivery, special rates til Feb. ...ll us now! ... LAWNMOWER HOSPITAL ...ohnson 386-6338

UPHOLSTERY REMNANTS ...ed vardage, fabrics and ..., Drastically reduced prices ...ar.

...EGG MANUFACTURERS ... fine upholstered furniture. ...avid at Turner 388-7365

...L. STOVE, FRIG. $30 ... Hot plate, $3. 382-6397.

...E AND FRIDGE, AS NEW. ...st Gold. 477-2032.

...M WINDOWS—CONTINUOUS ...s. B.C. Aluminum 479-3232.

The Daily Crossword Puzzle

By R. A. Power

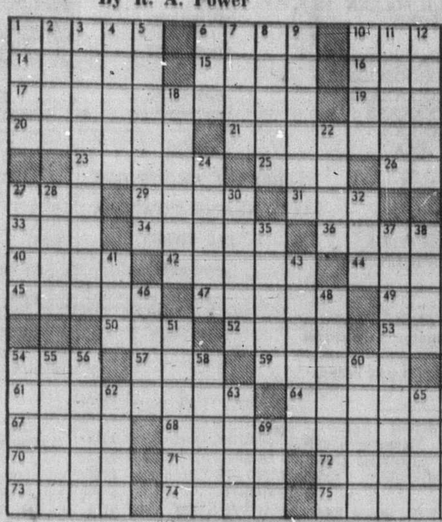

ACROSS

1 Musician, of a sort
6 Boxing match decision
10 Deep flesh wound
14 Eurasian poplar
15 Completely finished
16 — breve: Musical direction
17 Georgian's neighbor
19 Venetian blind part
20 Ruminants' stomach linings
21 Big event in Calgary, Alberta
23 Capacity to appreciate
25 Stationer: Abbr.
26 As you say
27 Part of a circle
29 Golf course surface
31 Corrode
33 — de Janeiro: City of S. America
34 Spanish title of respect
36 Greater in importance
40 Does a household chore
42 Structures in which fodder is stored
44 Greek community
45 Energy
47 Drew forth
49 A decade
50 Police force member: Informal
52 Man's name
53 High explosive
54 Serpent
57 "—you ready?"
59 British composer
61 A man of —: 2 words
64 Roving
67 City of Hawaii
68 Of any kind at all
70 Aware of: Informal
71 Kind of food store: Informal
72 Inscribed stone
73 For fear that
74 Overflow
75 Swindles: Slang

DOWN

1 International agreement
2 Kind of steel girder
3 Optical instrument
4 Marry secretly
5 Causes to slacken
6 — Tiki: Famed raft
7 — Indica: Bird of India
8 William Butler —: Irish playwright
9 Flamboyant
10 Breathe convulsively
11 Tin Pan —
12 Sole of a plow
13 Dislikes
18 Points of debates
22 Feminine title of courtesy
24 — Nevers: Famed Stanford footballer
27 "Farewell to —"
28 Wild disturbance
30 Closes for lack of funds: Informal
32 Small boy
35 Schedule on a sequence of stops
37 The modern way to go: 2 words
38 Prognostication
39 Landlord's due
41 Posed for a photographer
43 Devices for measuring
46 Edible seed of grain
48 Absorb wholly
51 Multitudes
54 Massachusetts community
55 Emit light
56 Strikes repeatedly
58 Singer — Waters
60 Sharp ridge
62 Aquatic bird
63 Feature of some religious paintings
65 Feminine name
66 "— bien!": Very good, in Paris
69 Upset

Yesterday's Puzzle Solved

100 MISCELLANEOUS FOR SALE

INGLIS STERLING PAIR compare their features:

automatic washer: 2-speed, 4-cycle, infinite water level control, 5 wash-rinse temperatures, self-cleaning lint filter, rinse and bleach dispenser plus many more features.

MATCHING

automatic dryer: automatic dry control, 3 cycles, 5 temperature selection, interior light, ultra violet lamp and drying rack plus a must see child's safety feature.

Washer only $369.95
Dryer only $229.95—save $53.90
Both for $546.00
Trades and terms available.

WE NEED SPACE

used

RCA 3-way combination $ 75
23" RCA console TV $ 65
15 cu. ft. refrigerator—freezer on the bottom $198
Viking automatic defrost refrigerator $ 98

Many other used items at exceptionally low prices to get us much needed space.

C. TAYLER LTD.
707 Johnson St.
Sales 383-3281 Service 383-2324

HAND WEAVING

Leclerc Hand Looms

YARN BARN
849 Fort and K-Mart Mall
385-9841 477-8531

PEOPLE'S TRADING POST
2510 Trans-Canada Highway
Open Sunday 1-6 p.m.
478-3933
"THE POST WITH THE MOST"

VARIETY OF HOUSEHOLD ARticles including teak arborite boomerang and 2 step tables; Moffat 4 element and wall oven; antique sideboard; dishes; picture frames; ebony dresser set; flat silver; bone handle knives, etc. Reasonable. 479-4930.

BASEMENT SALE SATURDAY and Sunday. Dresser and mirror; desk; desk chair; bookcase; night table; 9x12 twist carpet; small carpet pieces; coffee table and Black Acorn Fireplace and accessories. Also vinyl cushion flooring. 129 Menzies.

RUGS LOOK "NEW" IT'S SO easy with RUG-MATE stain removing rug shampoo. Rent electric shampooer for $1.00, plus materials. Clark and Pattison, 760 Bay St. See our ad under Painters for other supplies.

WATERPROOF CANVAS TARPAULINS Priced from $5.95 for size 5'x7' and stock sizes up to 20'x30'. VICTORIA TENT and AWNING 831 Fisgard St. 382-5215

MOVING! MUST SELL THIS weekend! Stove, metal utility table, toaster, lawnmower, 5 gallon crock, chrome table, companion set, children's encyclopedias. Offers. 477-5649.

MIDNIGHT BROWN BEAVER fur coat and hat to match with natural off white mink collar. Size 12-14 cost $1300. As new $650. Call 592-7641 after 6 p.m.

HAVE PURCHASED SIMPSONS-Sears Coldspot refrigerator, selling Coldspot refrigerator, excellent condition, $125 or best offer. 479-8152.

PORTABLE ZIG ZAG SEWING machine; 2 snow tires, size 6.00-13; girl's figure skates, size 2 and 3. 479-7609.

HAVE PURCHASED SIMPSONS-Sears Kenmore electric range, selling 30" Viking range, good condition, $50 or best offer. 477-1459.

LARGE CRIB, WITH POSTURE board, mattress and mattress cover, $12; boys' hockey skates, size 4, $2. Tel. 384-6596.

LAWNMOWER REPAIRS, TRY me for reasonable prices. Free pickup and delivery. 479-3268.

GESTETNER, AUTOMATIC. Electric typewriter. Phone 479-6468.

SHOW CASES, COUNTERS, tables and store equipment. 1719 Quadra St. Phone 383-9317.

KELVINATOR FRIDGE FOR sale, good working condition. Cheap. 382-3477.

2-YEAR SPA MEMBERSHIP, worth $400, $250. 382-0558, anytime before 1:30 pm.

19" TV, RADIO, RECORD player combination. Cabinet in nice condition, $75. 656-3603.

DE LUXE FRIGIDAIRE WASHER and dryer, 1 year old, $400. 598-1416.

GOLD NYLON CARPET 9X12, $30. 383-6377, after 6.

100 MISCELLANEOUS FOR SALE

ELECTRIC HEATER, G.E. $12; Oak tea wagon and glass tray, $54; Recliner chair, avacado $79; Floor polisher $18; 18' ladder $9; step ladder $5; large snow shovel $3; electric lawn mower. Washer and dryer nearly new. Many miscellaneous items etc. Come see. 598-4704.

FLEETWOOD STEREO WITH Garrard changer, $200. Snare drum, $25. 478-5506.

MOVING. ALL HOUSEHOLD EFfects. Appliances, furniture, drapes and miscellaneous items. 384-1345.

SKIIS AND HARNESSES, $18. Lace boots, size 6, $7. Single metal bed, $10. 477-1427.

103 MISCELLANEOUS WANTED

HOUSEHOLD EFFECTS WANTED
By the houseful or individual piece. Phone for our evaluation before you trade or sell your belongings.
ALADDIN'S COTTAGE LTD
478-6042
THANK YOU

MONEY IN A HURRY
CASH LOANS on tools, guns, musical instruments, cameras. We BUY also WEAPONS, INSTRUMENTS, etc., for READY CASH
B-J TRADING CENTRE
OPPOSITE Pet Shop
617 Johnson St. Tel. 383-9512

SIDNEY BARGAIN HOUSE
We pay top prices for goods of all descriptions, from a handful to a house full. Furniture, tools, appliances, glassware, dishes, etc. Our specialty is antiques. 2372 Beacon Ave., Sidney. 656-3621.

KILSHAW'S AUCTIONEERS
Buy — Sell — Appraise
1115 Fort 384-6441

THE SALVATION ARMY
Needs your re-useable clothing, furniture and household goods. "Help us to help others". Family Thrift Stores, Victoria, Sidney and Langford. For pickup 386-3295.

FAMILY TRADING LTD.
Cash for furniture, tools, appliances, guns, etc.
731 Goldstream 478-5631
Mon. - Fri. 9 a.m. - 6 p.m.
Sun. 1-5 p.m.

NEED CASH?
Cash paid for good tools, cameras, all types of musical instruments. What have you? Island Trading. NOW AT 630 JOHNSON ST., just down from Douglas.

LUNDS AUCTIONEERS
APPRAISE AND BUY FOR CASH
926 FORT 386-3308

ABEL TRADING
388-6541
We buy scrap metal and bottles. Open 9-5 Mon.-Sat.

RED CARPET
Approximately 27 sq. yds., plus stair runner, must be in good condition, reasonable. 383-9079.

SQUARE DEAL BUYS
Beer Bottles—25c Doz.
Copper, brass, radiators
383-1221 1126 Hillside 383-1601

INTERESTED IN OLD ROCK AND ROLL RECORDS OF THE 1950s. Will buy any Elvis Presley 78 RPM records. 592-0781.

WANTED: OLD PANELLED front door. Solid oak, mahogany, walnut or what have you. 3'x6'6". Phone 479-7734.

GOOD BOOKS ALWAYS BOUGHT
HAUNTED BOOKSHOP
845 Fort 382-1427

SPOT CASH
For good furniture-appliances
ROYAL FURNITURE 388-9021

NON WORKING AND UNWANTed TVs. will haul away free. 386-0710.

ANYONE KIND ENOUGH TO DOnate household effects or furniture. Please phone 384-6774, will pickup.

WE BUY YOUR FURNITURE, household goods, pictures, tools, etc. Best cash prices. 386-0462.

WANTED: USED ENGLISH style stroller. Preferably with hood and apron. 652-3236.

CASH FOR COMICS, MAGAzines, paperback. 385-3670 mornings.

WANTED: JOHNSON OUTBOARD parts, controls and long shaft. 479-6563

GARAGE STORE HARDWARE for overhead wooden door. 386-3635.

SPOT CASH OR TRADE FOR old guns, pistols, etc. 383-6224.

UTILITY TRAILER IN GOOD condition. 383-9675.

WANTED GOOD STURDY CARD tables and chairs. 382-6545.

WANTED: OLD CLAY BRICKS, 100 or more. 479-7734.

FRIDGES, FREEZERS BOUGHT. 384-7813. All-Temp.

GOOD USED POWER LAWN mower. Reasonable. 598-2751.

109 MISCELLANEOUS TO RENT

RENT TO OWN
NEW SEWING MACHINES
Domestic and Industrial
SAWYER SEWING CENTRES
840 Fort St. 388-6228

112 WANTED TO RENT MISCELLANEOUS

WANTED: GARAGE TO STORE auto. 384-5234.

115 SWAPS

22' DISPLACEMENT HULL, NEW cabin, needs paint and windows, no motor, $150 or swap; 8' canopy camper, roof rack, cooler etc., $150 or swap; scuba gear, regulator, bottle gun and weight belt, $85 or swap; new 8 MM Argus movie projector and screen, $85 or swap; collection of old bottles, 382-6777.

115 SWAPS

FLEETWOOD CONSOLE stereo, Dunecycle. Value $650, will sell or take good trail bike or what have you. 383-6665.

1957 SUNBEAM, MECHANICALLY sound, for tools, appliances, cash, etc. 478-7296.

117 ANTIQUES

COLLECTORS ITEMS
1—Lovely Jacobean dark oak hall table $200
2—Superb Jacobean oak chest $400
3—Outstanding Jacobean chest of drawers $500
4-Rare original Boston rocker $150
5—Beautiful antique mahogany green velvet rocker $135
Call 658-8594

EXPLORING UP ISLAND?
Visit "The Corner Cupboard" in Crofton for the unusual in second hand furniture and antiques. We are ½ mile past the Crofton pulp mill, on the way to Salt Spring ferry. Phone 246-3967. Open Sundays 12 to 6.

BRANDON'S ANTIQUE GALLERY
731 Fort St.
Will buy for cash or take on consignment antique furniture, objects of art, paintings or antique jewellery. Call 385-0623.

KILSHAW'S
Buy for Cash
Appraise for all purposes
1115 Fort 384-6441

ANTIQUE AUCTION
Consign now for this sale on February 8.
LUNDS AUCTIONEERS
926 Fort St. 386-3308

FOR SALE: ANTIQUE ORGAN, 1908, perfect shape. 642-3645.

CASH FOR ANTIQUES AND OLD things. Bygones, 1034 Fort. 383-8025

POT BELLY HEATER 478-6267

120 GARDEN SUPPLIES

Fertilizer

FREE MANURE. OAKS POULTRY Farm 880 Downey, Sidney 656-2485.

SIDNEY DUCK FARM, 656-4412. Duck manure, 60c bag, delivered.

Garden Needs

ORIGIN DESIGN ASSOC. LTD.
660 Discovery 384-7752
GREENHOUSES
Fibreglass domes — ideal diffused light — strong, simple and durable construction. Available in 13, 19 and 26-foot diameters, from $475.
OPEN SATURDAYS

Plowing, Rotovating and Cultivating

COOPER'S TRACTOR SERVICE
Gardens, yards tractor, rotovated, plowed, cultivated and levelled. Mowing. 382-9316.

CENTRAL SAANICH TRACTOR
Rotovate, plow, cult., level, etc. Loader and post holes. 652-3306.

C. STARCK, ROTOVATING, brush and grass cut, post holes, etc., loading and hauling. 479-3157.

DON'S TRACTOR SERVICE
Rotovate, plow, cultivate, mow, loader and truck blade. 477-3913

Top Soil, Rocks and Fill

REALLY GOOD TOP SOIL, CONTACT LAYRITZ NURSERIES, 384-6943

FREE FILL
Hauling charge only. Sand, gravel, used red bricks. O.K. Trucking Co. Ltd. 386-3414.

FREE FILL DELIVERY charge only. Top soil, gravel supplies. Excavating. 479-5719, 479-1582.

125 PETS AND SUPPLIES

PUSSY CATS AND PUPPY DOGS
We have home-like boarding facilities for dogs and cats of all sizes. We have puppies and kittens for sale to good homes, and we also have families wanting kittens and puppies.
Q KENNELS
(formerly Quendella Kennels)
478-2397

REGISTERED GERMAN SHEPherd pups, males and females. $150 and up. 1440 McTavish Rd.

POODLES CLIPPED. FREE PICkup. Toy apricot poodles for sale. 478-3653

BEAUTIFUL DACHSHUND PUPS with shots. Registered, good for show. 479-4448.

LOVELY PUPPIES, SPANIEL-lab cross, $15. 388-5253.

2 LHASA APSO PUPPIES. 383 6377, after 6.

DARLING 8 WEEK OLD PUPPY, free to good home. 477-8749.

2 SIAMESE KITTENS, 8 MONTHS old. Female. 385-3909.

REGISTERED ENGLISH-COCKER puppies; black or gold, 386-1558.

WANTED: HEN CANARIES. 479-5427

SHEPHERD LAB CROSS PUP. Free. 592-3547.

HEATHERBELLE SCOTTISH Terrier puppies, 479-2651.

2 PUREBRED MALTESE PUPS, 7 weeks old. 384-1694.

FEMALE SAMOYED, 1 YEAR old, $50. 388-6915.

CAIRN TERRIER, FEMALE, 3 months, had shots 658-8807.

SIAMESE KITTENS. 12 WEEKS. 479-4545.

REGISTERED CHIHUAHUAS, both coats, all ages 478-2714.

MALTESE, MALE, 18 MO. OLD housetrained, $50. 382-9436.

2 MALE PUPPIES, SETTER AND spaniel cross. 479-5286.

125 PETS AND SUPPLIES

BUD'S PETS
100-C West Burnside
Tues.-Fri., 1-9;
Sat. and Sun., 11-5:30
All glass aquariums, 77c per gallon. Birds, fish and supplies 20% off. 400 gallon tank. 220 gallon tank.

FOR SALE: REGISTERED Great Dane puppies from champion imported bloodlines. Several beautiful fawns ready to leave. We ship by air. Phone Ominsca Kennels 846-5391 after 6 p.m. or write Box 71, Telkwa, B.C.

MAYDON KENNELS
Registered miniature poodle puppies, white or black, $100. Terms $25 monthly. Stud service available. 743-2493 Duncan.

NEWFOUNDLAND PUPS
Show stock. Northernlight Kennels, 10 Horace, Flin Flon, Manitoba, Canada. 204-687-6307.

BLACK FEMALE LABRADOR, spayed, 14 mos. old, needs a good home in the country. Friendly with nice personality 384-4646.

REGISTERED GREAT DANE puppy, only one left, friendly, good with children, price open to offers. 478-5704.

WE HAVE A LARGE ASSORTment of lovely puppies. Come and see. Good Shepherd Shelter, Mill Bay.

BARKER'S PET SHOP AND PET Beauty Parlor, 615 Yates Street, phone 386-0812.

WILL GIVE GOOD HOME TO black Lab. Fond of children. 479-1408.

PUREBRED BIRD-DOGGIE. FEmale Hungarian Viszla. 4 months old. $85. 386-7845.

DOG OBEDIENCE. SANSCHA Hall. Sidney. 7:30 p.m. February 3rd. 656-2742.

WEST HIGHLAND WHITE TERrier, 7 months, had all shots, needs good family home. 386-2787.

SIAMESE KITTENS, CHOCOlate, violet, Sealpoint, Registered. To good homes 384-3082.

2 ADULT MALE AND FEMALE Siamese cats, four kittens, purebred $5 each. 477-3581.

GOLDEN RETRIEVER PUPS, 8 weeks only, registration pending. 479-6627.

PUREBRED WHITE TOY POOdle, 10 month old male. Reasonable. 479-8152

PUG PUPPIES: HOUSE trained, sturdy, good-natured, Cobble Hill 743-2701.

IRISH SETTER, FEMALE, 1½ years, excellent hunting stock, $50. 478-5081.

CAT SHOW, FEB. 12 AND 13. For entries. Pedigreed cats and household pets. 477-4720.

REGISTERED IRISH SETTER puppies. Championship stock. Show or field. $125. Parksville. 248-3507.

6-MONTH-OLD LAB CROSS, FEmale, free to good home. 382-1401.

SCOTCH COLLIES AND OTHERS. 8 weeks old. Phone 478-2522.

128 LIVESTOCK SUPPLIES AND EVENTS

ATTENTION HORSE OWNERS
Anyone interested in well made Western "EAMOR" saddles or several different makes of English saddles in all price range, come and see us for the many "SPECIALS" we have this week at BUCKERFIELD'S, 506 Pandora, 384-7181.

T. A.A.A. Whiz Rocket AT STUD
Sire Voo Doo—Rocket Bar
Dam Modoc Princess—Triple Chick
$200
1471 W. Burnside 479-6761

2-YEAR-OLD THOROUGHBRED gelding for sale, Alibhai's Hope by Alibhai's Dime out of Wait Along by Memphis Dave. For show or pleasure only. 656-4067.

ENGLISH RIDING COAT AND breeches; also other articles. Can be seen at 912 Douglas.

WANTED: GOOD HOLSTEIN milk cow. 743-2493 Cowichan Station.

FOR SALE: PART QUARTER horse mare, $250. Yearling filly, $150. 478-3645.

STRAW FOR SALE, 80C BALE, $35 ton. Phone 652-1620. No Sunday business.

MUST SELL REGISTERED thoroughbred mare. Phone 477-4531.

2 CHILDREN'S PONIES, $250 each. 658-8897.

GIRL 14 WANTS JOB WITH horses in Cordova Bay. 658-5963.

FOR SALE, LOCAL HAY, GOOD condition 479-3580.

ONE BRAND NEW HEREFORD hide. 479-5908

HAY FOR SALE. 656-1802.

130 HEAVY EQUIPMENT AND MACHINERY

CASE 530 WITH LOADER AND 14 ft. backhoe $4500
Case 580 with loader and 14 ft. backhoe, ready to work $7900
BUTLER BROS.
Keating Cross Rd.
652-1121 Eves. 479-7481

$13,500 WITH EXCELLENT terms on a brand new Massey Ferguson 60 h.p. tractor, complete with loader and 14' backhoe. For further information contact your local dealer M and H Tractor and Equipment Ltd., 6429 Pat Bay Highway. Phone 652-1752.

SELF-LOADING SHORT LOG truck for sale, $4500 or best offer. 388-9515.

DIESEL LOADER - BACKHOE, first $6,500 takes. 658-8897.

135 FARM IMPLEMENTS

FLAG LINER TRAILERS FOR hay, machinery or horses, up to 12,000 lbs. John Deere tractors and Farm Machinery Sales and Service. Victoria Jeep, Hillside-Rock Bay.

GIBSON GARDEN TRACTOR with blades and all implements. $250 or best offer. 656-4502.

150 CARS FOR SALE

JANUARY SPECIALS

1967 PLYMOUTH FURY sports coupe, bucket seats, vinyl roof. Immaculate condition $1695

1965 RAMBLER, automatic, 6 $695

1969 VIVA, low, low mileage $1295

1965 AUSTIN Sedan Delivery $495

1966 CHEVY II, automatic, 6 cylinder, low, low mileage $1295

1966 COMET Sedan $1295

AND MANY MORE TO CHOOSE FROM

METRO TOYOTA
Sidney Division
2360 Beacon Ave.
H. Jamison
Leo Lodders
Bus. 656-4311
Res. 656-4353

396-375...

'70 Chev Nova, engine balanced, blueprinted, clearanced, C.C.ed, built by Buck Kinney, B and M trans., trick carb and ignition, 456 gears, traction bars, etc. $8500 invested, asking $4,300. 479-7879.

CHEVELLES, '64, 2-DOOR HARDtop, 301, 3-speed, $850, '66 2-door sedan, 53,000 miles, 6 standard, tested till '73, $625 or best offer. 478-4248 after 5 p.m.

'65 VOLKSWAGEN CAMPER, new factory rebuilt engine. Inspected until November 1972, 1972 licence. $1,500. 652-1694 after 6 p.m.

'63 VOLKSWAGEN, $325. PHONE 477-8035.

SACRIFICE, '69 FIREBIRD, 350, 4-speed. 384-9540.

'62 TRIUMPH HERALD, TESTED till '73. $100. Phone 385-7338

1963 MORRIS 1100. BEST OFFER. 478-7264.

150 CARS FOR SALE

ENSIGN
CHRYSLER PLYMOUTH
DOWNTOWN
YATES AT COOK

PLYMOUTH
CHRYSLER
FARGO TRUCKS
SALES AND SERVICE

62 METEOR sedan V-8 motor, automatic, radio. Stock No. 49121
SALE PRICE $495
No down payment
$23 for 30 months

64 RAMBLER Classic 2-door sedan.
Stock No. 30141
SALE PRICE $695
No down payment
$32 for 30 months

65 FORD custom sedan, V-8 motor, automatic, power steering, radio.
Stock No. 27081
SALE PRICE $1095
No down payment
$38 for 36 months

66 FORD Falcon sedan. Automatic.
Stock No. 30671
SALE PRICE $1295
No down payment
$47 for 36 months

66 PONTIAC sedan V-8 motor, automatic, power steering.
Stock No. 83392
SALE PRICE $995
No down payment
$43 for 30 months

FREE
'72 LICENSE PLATES
WITH EVERY CAR
ADVERTISED

67 CHEVROLET sedan.
Stock No. 90321
SALE PRICE $895
No down payment
$38 for 36 months

68 FORD Galaxie 2-door hardtop, V-8 motor, automatic, power steering, radio.
Stock No. 30501
SALE PRICE $1995
No down payment
$70 for 36 months

68 BUICK hardtop V-8 motor, automatic, power steering, radio.
Stock No. 20171
SALE PRICE $1995
No down payment
$70 for 36 months

68 PLYMOUTH Fury station wagon, V-8 motor, automatic, power steering, radio.
Stock No. 8350
SALE PRICE $2295
No down payment
$81 for 36 months

70 DODGE Dart sedan. V-8 motor power steering, radio.
Stock No. 3412
SALE PRICE $2795
No down payment
$98 for 36 months

ENSIGN
CHRYSLER-PLYMOUTH
DOWNTOWN
YATES at COOK
Open Weekdays
TILL 9 p.m.
386-2411

150 CARS FOR SALE

ENSIGN
CHRYSLER-PLYMOUTH
DOWNTOWN
YATES at COOK

PLYMOUTH
CHRYSLER
FARGO TRUCKS
SALES AND SERVICE

60 FORD Zephyr sedan. 6 cylinder motor.
Stock No. 83561
SALE PRICE $295
No down payment
$20 for 20 months

65 CORVAIR 4-door hardtop Automatic.
Stock No. 20371
SALE PRICE $695
No down payment
$32 for 30 months

65 DODGE Monaco 2-door hardtop V-8 motor, automatic, bucket seats, radio.
Stock No. 20102
SALE PRICE $1295
No down payment
$47 for 36 months

66 DODGE Polara sedan. Automatic, radio.
Stock No. 13162
SALE PRICE $1095
No down payment
$39 for 36 months

66 BUICK Skylark 4-door hardtop, V-8 motor, automatic, power steering, radio.
Stock No. 30161
SALE PRICE $1495
No down payment
$53 for 36 months

FREE
'72 LICENSE PLATES
WITH EVRY CAR
ADVERTISED

67 DODGE Polara 500 sedan. V-8 motor, automatic, power steering, radio.
Stock No. 48202
SALE PRICE $1895
No down payment
$67 for 36 months

68 DODGE Dart 2-door hardtop V-8 motor, automatic, power steering, radio.
Stock No. 8361
SALE PRICE $1995
No down payment
$81 for 36 months

68 CHRYSLER Newport sedan. V-8 motor, automatic, power steering, radio.
Stock No. 83991
SALE PRICE $2095
No down payment
$74 for 36 months

69 VALIANT sedan. Automatic, vinyl roof, radio.
Stock No. 10981
SALE PRICE $2295
No down payment
$81 for 36 months

70 PLYMOUTH Fury II 2-door hardtop V-8 motor, automatic, power steering, radio, vinyl roof.
Stock No. 8412
SALE PRICE $2795
No down payment
$98 for 36 months

ENSIGN
CHRYSLER-PLYMOUTH
DOWNTOWN
YATES at COOK
Open Weekdays
TILL 9 p.m.
386-2411

150 CARS FOR SALE

ENSIGN
CHRYSLER-PLYMOUTH
DOWNTOWN
YATE at COOK

PLYMOUTH
CHRYSLER
FARGO TRUCKS
SALES AND SERVICE

SAVE
$400

1971 PLYMOUTH CRICKET sedan. Automatic bucket seats.
Stock No. 9099
SALE PRICE
$2044

BRAND NEW
$57 down $57 per month (48 months on approval of credit).

SAVE
$500

1971 VALIANT sedan. V-8 motor, automatic, power steering, radio. De luxe interior, vinyl roof. Many other options.
Stock No. 1018
SALE PRICE
$3393

STAFF DEMO.
$96 down $96 per month (48 months on approval of credit).

SAVE
$500

1971 PLYMOUTH Satellite sedan. Automatic, rear window defogger, vinyl seats, de luxe wheel covers.
Stock No. 3039
SALE PRICE
$3146

BRAND NEW
$92 down $92 per month (48 months on approval of credit).

SAVE
$1000

1971 PLYMOUTH Fury 4-door station wagon, V-8 motor, automatic, power steering, power disc brakes, radio, roof rack. Many other options.
SALE PRICE
$4167

STAFF DEMO
$120 down $120 per month (48 months on approval of credit).

ENSIGN
CHRYSLER-PLYMOUTH
DOWNTOWN
YATES at COOK
Open Weekdays
TILL 9 p.m.
386-2411

NORMAN WARE AUTO SALES
"SPECIAL"
Your choice — two 1970 MAVERICKS EACH $1495

'71 DATSUN "1200"	$1795
'70 VOLKSWAGEN Beetle	$1695
'64 CORVAIR Monza 2-dr.	$645

2538 GOVERNMENT
385-5860 9 'til 9 383-5546

1966 OLDS DELTA 88, AUTOMATic, power equipped, radio, seat belts, winterized, new studded snow tires, tested 'til Dec. '72. Excellent condition. $1,200 or offers. 478-3091.

BRAND NEW USED CAR: '65 Ford Galaxie 500 2-door hardtop, radio, V-8 automatic, power steering, power brakes, low mileage. Excellent condition. Best offer. Must be sold! 656-2834.

1965 THUNDERBIRD
Executive car. Immaculate condition. 2-door hartop. Full power. Vinyl roof. $2,000. 478-5327.

'66 CHEVELLE MALIBU 2-DOOR hardtop, V-8 automatic, new tires and exhaust, tested. View at Gorge Road Texaco, 90 Gorge Road West.

IMMACULATE
'69 TOYOTA CORONA, 4-doorr sedan, 1900 de luxe, automatic transmission, only 26,000 miles. 383-1931 or 592-3952.

1972 CORTINA, STANDARD shift, radio, 1600 miles. Leaving country, must sell, sacrifice price $2375. 382-3917.

TRANSFERRED, MUST SELL, 1965 Pontiac Laurentian, V-8, 4-door, radio, white walls, excellent condition. 477-6435.

1965 VOLKSWAGEN BEETLE, Blaupunkt radio, heater, Michelin tires, rebuilt engine. New clutch. $775. 656-1262.

'66 BUICK SPECIAL 4-DOOR, V6 automatic. Immaculate. Low mileage. New tires. $1,250 or nearest offer. 383-2261 AFTER 5 P.M.

'63 VOLKSWAGEN, EXCELLENT condition, 656-1272.

150 CARS FOR SALE

SUBURBAN MOTORS
NORTH
ON
DOUGLAS

VICTORIA'S FORD TRUCK CENTRE!!!

HARDTOPS

1971
LINCOLN MRK III
2-door hardtop. Loaded including air conditioning.
$8998

1970
MARQUIS
2-door hardtop Brougham, V-8, automatic transmission, power steering, power brakes, power window, stereo tape.
$3997

1969
MUSTANG
2-door hardtop, V-8, automatic transmission, radio.
$2777

1968
MONTEGO MX
2-door hardtop, V-8, automatic transmission, power steering, radio.
$1998

1967
COMET
2-door hardtop, V-8, automatic transmission, power steering, radio.
$1474

1966
MERCURY
2-door hardtop, V-8, automatic transmission, power steering, power brakes, radio.
$1333

1965
METEOR
2-door hardtop, V-8, automatic transmission, power steering, radio.
$1010

IMPORTS !!!

1971
CAPRI 2000
automatic transmission, radio.
$2999

1971
PINTO 2000
Automatic transmission, radio.
$2266

1970
MAZDA 1200
2-door, 4-speed.
$1565

1969
TOYOTA
2-door, automatic transmission, radio.
$1777

1968
DATSUN 2000
Sports hardtop and convertible, 5-speed.
$1515

1967
CORTINA
4-door, automatic transmission.
$1333

TRUCKS!!!

1971
FORD
½-ton 4x4, 4-speed positraction, rear step bumper.
$3888

1970
RANGER FORD
¾-ton V-8, 4-speed.
$3477

1969
DATSUN pickup and canopy
$1333

MERCURY MONTEGO THE CAR OF THE YEAR NOW ON DISPLAY.

Wide Open Till 10 p.m.
386-6131
SUBURBAN MOTORS

1967 FORD CUSTOM 500 DE luxe, only 30,000 miles, still under new car warrenty, new Firestone 500 tires. $1,850, 388-6500.

1961 METEOR MONTCALM, ONE owner. Needs work. $125 or closest offer. 479-7003

1961 PONTIAC, POWER STEERing. Good condition. Responsible offer. Between 4-6 p.m., 388-9628.

'69 CHEVELLE MALIBU CONvertible, 350, 4 barrel, automatic. Tape deck. $2,000. 656-3037.

150 CARS FOR SALE

METRO TOYOTA

1971 TOYOTA CORONA. AUTOMATIC TRANSMISSION. LOW MILEAGE. BALANCE OF NEW CAR WARRANTY.

1971 COUGAR XR7. FULLY EQUIPPED. 13,000 MILES.

1970 CAMARO V-8, AUTOMATIC TRANSMISSION. FULLY EQUIPPED, LOW MILEAGE, PREMIUM.

1970 PONTIAC GTO. ALL POWER, LOW MILEAGE.

1970 MAVERICK 2-DOOR AUTOMATIC TRANSMISSION, RADIO. CLEAN.

1970 VOLKSWAGEN CAMPER. ONE OWNER.

1969 SKYLARK GS 400 2-DOOR HARDTOP. PREMIUM UNIT.

1969 FORD XL HARDTOP. ONLY 14,000 MILES.

1969 CORTINA G.T. LOW MILEAGE. FULL HISTORY SUPPLIED ON REQUEST.

1969 MUSTANG CONVERTIBLE. 4-SPEED. IMMACULATE.

1968 BEAUMONT 2-DOOR HARDTOP. FULL POWER.

1968 CAMARO. FULLY POWER EQUIPPED.

1968 FORD SQUIRE WAGON. PREMIUM UNIT.

1967 MUSTANG 2-DOOR HARDTOP. FULLY POWERED. MINT.

1967 FORD XL 2-DOOR HARDTOP, BUCKETS, FULL POWER.

1967 SPORTS FURY. LOADED WITH OPTIONS.

1965 MUSTANG HARDTOP V-8, AUTOMATIC TRANSMISSION. IMMACULATE.

1965 VALIANT HARDTOP AUTOMATIC TRANSMISSION, LOW MILEAGE.

1965 IMPALA WAGON. V-8, AUTOMATIC TRANSMISSION, POWER STEERING AND POWER BRAKES.

1961 VOLKSWAGEN. EXCELLENT CONDITION.

Many More to Choose From

All units fully reconditioned and Government safety inspected for your protection. Remember at METRO all reasonable offers will be accepted.

Cash — Trade or Terms

Metro Toyota Ltd.
624 Finlayson
386-3516 386-3517

X X X X X X X X X X X X X X
RM RM RM RM RM RM RM
X X X X X X X X X X X X X X

EXCEPTIONAL—SMALL CARS!

70 SUNBEAN 4-door automatic. Only 16,000 miles. One owner $2195

69 VOLKSWAGEN, radio. $1495

69 AUSTIN, automatic $1695

62 VAUXHALL sedan $395

NO DOWN PAYMENT! (on credit approval)
PAYMENT PROTECTED FINANCING

REG MIDGLEY'S AMERICAN MOTORS
736 Cloverdale Ave. 385-8756

X X X X X X X X X X X X X X
RM RM RM RM RM RM RM
X X X X X X X X X X X X X X

WILLE MOTORS

'69 SWINGER 340, 4-sp.	$2395
'69 CAMARO Z-28 302, 4-sp.	$2795
'68 NOVA 2-dr. 327 stick	$1895
'67 RANCHERO 390, 4-sp.	$2195
'67 MONTEGO 2-dr. Ht loaded	$1695
'67 CORONET conv't. nice	$1695
'67 MUSTANG 289, auto.	$1795
'65 FAIRLANE 500 2-dr. Ht.	$1295
'64 PLYMOUTH S.W. runs well	$695
'63 CHRYSLER 300 tested	$251

Backed by one of the ISLAND'S LARGEST SERVICE CENTRES
3240 Douglas 382-2313

SAVE $765.13
ONLY 765 MILES!
1972 BUICK G.S. sport coupe, power equipped. Many extras including bucket seats and vinyl roof. For a good deal on my demonstrator phone CHARLIE PETERSON at EMPRESS PONTIAC BUICK GMC 382-7121 or res. 477-9439. List price $5865.13 — sale price $5100.

ALSO
1971 ACADIAN 2-door coupe. Automatic, 6-cylinder, power steering, radio. De luxe interior. Only 6500 miles. Price $2895. Phone CHARLIE PETERSON, 382-7121 or res. 477-9439.

71 RAMBLER HORNET
Sportabout 5-door station wagon. 6-cylinder automatic, radio. Chrome roof rack. This beautiful little wagon is white with red vinyl interior. Priced to sell. Call FRANK GREENWAY at EMPRESS PONTIAC BUICK GMC, 382-7121.

1960 VOLKSWAGEN DELUXE, tested, rebuilt transmission, rebuilt front end, motor seized. $150. 658-5501.

EXCELLENT CONDITION, 1969 Buick Le Sabre, 2 door sedan. Fully equipped. 16,000 miles left on full warranty. 479-6932.

'69 SWINGER 340, 4-SPEED, cam, 4-11 gears. 382-9093.

'64 PONTIAC SEDAN, V-8, radio, just tested. $550. 388-9253.

1970 MAVERICK, GOOD SHAPE, $1,395. 385-4187

150 CARS FOR SALE

S S S S S S S S S S S S S
S S
S SPEEDWAY S
S VOLKSWAGEN S
S PORSCHE S
S S
S "First in Sales" S

"First in Service"

1969 RAMBLER Ambassador 4-door sedan. Fully powered and air conditioning for those hot summer days $2495

1966 CHEVROLET Bel Air 9-passenger station wagon, V-8, automatic transmission, power steering, power brakes, radio, chrome roof rack. Nice family unit $1295

1965 BUICK Skylark 2-door hardtop, V-8, automatic transmission, radio, bucket seats. Full power including power windows. Grey with red vinyl interior. A beautiful little car at the right price of $1395

71	SUPER Beetle	$1995
71	VW Camper	$4195
71	CHIMO camper	$4895
70	DATSUN wgn.	$2395
70	VW camper	$3895
70	VW	$1795
70	MG Midget	$1695
69	KARMANN GHIA convert.	$2595
69	COMET	$5995
69	VW window van	$2395
69	LTD, low miles	$2495
68	OLDS Toronado	$2995
68	VW, sunroof	$1495
67	CAPRICE 4-dr. Hr.	$1695
67	CHEV. S.S.	$2395
66	VW	$ 995
65	VOLKSWAGEN	$ 895
65	KARMANN GHIA	$1495
65	AUSTIN 1100	$ 595
65	EPIC	$ 595
65	COMET convert.	$ 695
65	METEOR 2-dr. Ht.	$ 895
63	VW	$ 895
63	KARMANN GHIA	$ 495
63	FAIRLANE, 6, A.T.	$ 695
61	VAUXHALL	$ 129
61	PONTIAC	$ 39
61	PLYMOUTH	$ 150
60	MERCEDES	$ 895
59	HILLMAN	$ 229
59	CHEVROLET	$ 149
57	PONTIAC	$295
57	PONTIAC wgn.	$295
57	AUSTIN	$229

FOR 18 YEARS
UNDER THE REVOLVING
VOLKSWAGENS

BOTH SIDES OF YATES
385-2415

1970 TOYOTA 1900
CORONA MK 2 COUPE

Immaculate 2-door hardtop. Gleaming red in colour with black nylon seats. Mileage 35,610.

$2095

BRIAN HOLLEY VOLVO
3319 Douglas at Cloverdale
Phone 384-1161

1966 MUSTANG
2-Door hardtop, automatic with economy 6 cyl. See Ross Phillips at Peter Pollen Ford for this hard-to-find model. 384-1144.

DEPENDABLE '67 CORVAIR Monza 110, automatic, low mileage, summer and winter tires $895. 477-3429.

1962 RAMBLER STATION wagon, 6 standard. Radio. Tested. Excellent condition. $325. 382-8670.

STATION WAGON
1967 VW. Excellent condition. Radio and aux. heater. Phone 477-9284.

'68 BEAUMONT 2-DOOR HARDtop, V-8, automatic, radio. Good condition. Best offer takes. 383-4449.

1959 VAUXHALL CRESTA. GOOD mechanical condition. Government tested, 1973. $235. Phone Saturday. 385-5046.

'69 PONTIAC 2-DOOR HARDTOP, V-8, automatic, radio, power steering, immaculate. 478-4225.

1970 AMX
Private, 4-speed, mags, Ram-air, $2875 or trade, 383-1303.

1966 SUNBEAM MINX, REBUILT engine, new tires, $750. Phone 477-3425.

'64 VOLKSWAGEN, $550 OR offers. 479-7834 or 479-2249, ask for Rick.

1963 IMPALA SEDAN, 283, V-8, full power, good condition. Transferred. $750. 383-2625.

COLLECTORS 1951 VAUXHALL, very well kept, cracked block, offers. 382-4785.

'67 FIREBIRD, V-8, AUTOMATIC, power equipped, tach, 20,000 original miles, top condition. 384-1927.

'70 TOYOTA CORONA MARK II, 2-door hardtop, 4 speed, tach, tape deck. $2,475 or offers. 478-1054.

TESTED, REBUILT 1960 CADILlac 4-door. Excellent throughout, $500 or offers. 656-4074.

1950 AUSTIN, 54,000 ORIGINAL miles. Must sell by February 1. Taking offers. 382-7879.

1970 CADILLAC COUPE DE Ville, one owner, 18,000 miles, $6,000. 658-8393.

1970 VOLKSWAGEN BEETLE DE luxe 1600 c.c $1700 or trade for '68 or later V-8 small car. 383-9502.

'68 PONTIAC SEDAN, V-8 AUTOmatic, power steering. 478-3978 or 383-6500, Ed.

'58 FORD FOR SALE, $150. Phone 478-1131.

1300 DATSUN, '69. BLUE WITH canopy, $1,800 or offers. 382-7879.

'57 OLDS, GOOD CONDITION, $150. 382-4012.

'65 EPIC, LOW MILEAGE, CALL 383-1491 after 6 p.m.

1968 VIVA, $850 OR NEAREST offer. Phone 383-5632.

'69 VIVA, 18,000 MILES, IMMACUlate. 385-2590.

1 OWNER, 1966 DODGE 4-DOOR wagon. V-8, $1050. 478-6979.

'61 VOLKSWAGEN BEETLE DE luxe, good condition, $525. 477-6638.

'61 CORVAIR, GOOD CONDITION, tested, highest offer. 478-1179.

'57 CHEV. BEL AIR HARDTOP, stick, $435 or best offer. 479-5295.

1967 BEAUMONT 2 DOOR, 327 '4 speed, 35,000 miles. $1695. 477-4964.

'61 CHEV, GOOD RUNNING CONdition, tested, $295. 383-7422.

150 CARS FOR SALE

DE PAPE
MOTORS LIMITED

REMEMBER
IF YOU BUY BEFORE
SEEING US YOU MAY
HAVE PAID TOO MUCH

LUXURY CARS

'70 OLDS TORONADO
FULL FACTORY POWER EQUIPPED, 6-WAY POWER SEAT, TILT STEERING, STEREO, RADIO, FACTORY COMFORT CONTROL, AIR CONDITIONING, VINYL TOP, DOOR LOCKS, LOW MILEAGE, GUEST DRIVE IT TODAY.
NOW $4,895

'70 BUICK RIVIERA
FULL FACTORY POWER, 6-WAY POWER SEAT, TILT STEERING, CRUISE CONTROL, REAR WINDOW DEFOG CONTROL, FACTORY AIR CONDITIONING, VINYL ROOF. IMMACULATE LOW MILEAGE CAR. GUEST DRIVE IT TODAY.
NOW $4,895

'69 CADILLAC
CONVERTIBLE, FULL FACTORY POWER, 6-WAY POWER SEAT, TILT AND TELESCOPING STEERING, LEATHER SEATS, CLIMATE CONTROL AIR CONDITIONING, DOOR LOCKS, AM-FM RADIO, IMMACULATE LOW MILEAGE CAR, GUEST DRIVE IT TODAY.
NOW $4,995

'69 LINCOLN MK III
2-DOOR HARDTOP, INDIVIDUAL SPLIT FRONT SEATS EACH WITH 6-WAY POWER CONTROL, PASSENGER RECLINING SEAT, CRUISE CONTROL, DOOR LOCKS, STEREO, TILT STEERING, FACTORY AIR CONDITIONING, HEAD REST, BURGUNDY AND BLACK VINYL TOP, A BEAUTIFUL EXECUTIVE DRIVEN AUTOMOBILE THAT COST OVER $12,000 NEW. GUEST DRIVE IT TODAY.
NOW $6,495

PERFORMANCE CARS

'70 CAMARO Z-28
350 V-8, 360 H.P. 4-SPEED, POSITRACTION, POWER STEERING AND DISC BRAKES, HOOKER HEADERS, RADIO, IMMACULATE, LOCAL ONE-OWNER CAR WITH 10,000 MILES.
NOW $3,895

'69 OLDS CUTLASS 442
CONVERTIBLE, 400 CU. IN. 350 H.P. 4-SPEED, POSITRACTION, BUCKET SEATS, WITH HEAD REST, LIKE NEW CONDITION. GUEST DRIVE IT TODAY.
NOW $2,895

'69 DODGE SUPER BEE
383 MAGNUM V-8, CONSOLE AUTOMATIC, PERFORMANCE PACKAGE, BUCKET SEATS, IMMACULATE LOCAL CAR.
NOW $2,495

'69 TOYOTA 4x4
LAND CRUISER
4-WHEEL DRIVE, SEATING FOR SIX PEOPLE. VERY WELL KEPT. GREAT FOR THE SKIER AND SPORTSMAN.
NOW $2,795

MANY, MANY MORE GOOD BUYS TO CHOOSE FROM.

DE PAPE MOTORS LTD.
847 YATES 384-8025

THREE
POINT
MOTORS

'71 DODGE 'Swinger', automatic, power steering, radio. Only 5500 miles $3295

'70 MAZDA '1200' coupe $1495

'70 DATSUN '1600' $1795

'69 VAUXHALL 'Viva', automatic with only 10,000 miles $1795

'69 METEOR 'Rideau' automatic $1695

'68 DODGE 'Monaco' 2-door hardtop, automatic, power steering, power brakes, radio $2095

'67 CORTINA, very clean, low mileage $1395

THREE POINT MOTORS

GOVERNMENT AT

HILLSIDE

385-6737

BMW
SALES AND SERVICE

"ONE OWNERS"

1969 CHRYSLER New Yorker sedan. Full power, AM-FM radio.
ONLY $3195

1969 BUICK "Wildcat" convertible, full power, radio.
ONLY $3195

1969 MG "MIDGET" Radial tires, radio, "driving lights."
ONLY $1395

More to choose from,
ALL PRICES SLASHED.

BAVARIAN AUTO LTD.
386-1515 388-1612
Corner Gov't. and Herald

"ABSOLUTELY IMPOSSIBLE" to match these PRICES
'69 VAUXHALL "Victor" 4-door, auto., radio $1595
'67 CHEV. 4-door, V-8, standard, radio $795
'64 FORD station wagon, 4-door, radio, P.S., P.B. $395
'64 TRIUMPH 2-door, runs well $295
'63 PONTIAC 4-door hardtop, V-8, auto., radio $595
GEM MOTOR SALES
480 Esquimalt 385-4311

HIGH PERFORMANCE SPECIAL '68 Grand Torino, 390, select-shift automatic, wide tires, heavy duty suspension package, de luxe bucket seats with sports console. Over $5,300 new. Owner transferred. Best offer over $2,000. 383-6917.

'64 PARISIENNE CUSTOM sport; '67 327-350 h.p. engine, 4-speed trans. 25,000 miles on power train. $875. Phone 382-6851, after 7, 383-4585.

1971 DATSUN 1600 AUTOMATIC, 5,000 miles, 2 snow tires, for $1,850. Call between 9 a.m.-8 p.m. Ask for W. Smith. 385-4115.

1972 GRAND TORINO STATION wagon, 3,000 miles. Fully equipped. $4,500 or best offer. 386-0144.

HAVE OWNED SINCE NOV. 1966 Ford Galaxie. Power steering, brakes. Good condition. 479-7557.

1967 FORD FAIRLANE 500 XL. 384-0849.

150 CARS FOR SALE

MM

—McCALLUM MOTORS
—DATSUN — VOLVO—

All late model cars checked on CLAYTON DYNAMOMETER . . . WHY NOT ELIMINATE THE RISK WHEN BUYING A USED CAR?

—SNOW SALE—

1968 ACADIAN 2-dr., A. T., radio. Low mileage $1695

1967 MERCURY ¾-ton 4-spd., radio. Excellent camper model. Split rims, H.D. equipment. $1795

1967 MERCURY 9-passenger station wagon, A.T., P.S., P.B., radio $2195

1969 FIREBIRD V-8, $2595

1958 ANGLIA, tested $295

1969 MAZDA 1200 $1395

McCALLUM MOTORS
—DATSUN—VOLVO—

It Pays to
"TAKE A LOOK"
at YATES and COOK
386-6168

N
NATIONAL
CHRYSLER
LODGE

BOTH SIDES OF THE
800 BLOCK YATES ST.
384-8174
Open 'til 9 P.M.

DEPENDABLE
USED CARS

See Our Display Ad
On Page 15
of Today's Paper

In the Cold Weather
THESE ALL RUN!
$99 to $499

61 FALCON Sed. Del.
61 HILLMAN A.T.
62 CHEVY II A.T.
63 CHEVY II
56 FORD V-8
58 PONTIAC A.T.
60 PONTIAC Wgn.

NATIONAL
CHRYSLER-DODGE
DODGE TRUCKS
Both Sides of 800
Block Yates St.
384-8174

XXXXXXXXXXXXXXXX
X CORTINA CAR X
X CENTRE X
XXXXXXXXXXXXXXXX
XXX

QUADRA and YATES

1965 COMET station wagon. 6-cylinder, automatic transmission, radio $1195

1969 CORTINA G.T. $1695

1970 MAZDA 1800 sedan. Radio. $1795

1971 MAVERICK 2-door 6-cylinder, automatic transmission, radio $2195

1971 PINTO 2-door 2000, automatic transmission, radio. $2095

1967 N.S.W. Economical little car $895

1967 AUSTIN 1100 sedan, Automatic $995

1971 PINTO 2-door 1600 $1895

CORTINA CAR CENTRE

(Div. of Peter Pollen Ford)

Yates at Quadra 384-5555

1970 LTD WAGON, POWER steering, power brakes, automatic, positraction, tape deck, power windows, 36,000 miles, a beautiful car. $3695. 479-2474.

BANK REPOSSESSION
1970 Ford Galaxie, fully equipped. View at Esquimalt Service Station, 1264 Esquimalt Road or phone 386-3191.

'67 FIAT COUPE. EXCELLENT gas mileage. Good condition. Seen Colwood Texaco. 478-1227.

YOU PAY LESS
AT ART'S CAR SALES

'63 MORRIS 850 MINI WAGON, $250. Also, '59 Vanguard, Triumph motor. $150. Phone 479-4824.

'61 PLYMOUTH FURY, GOOD condition. Offers. 386-0384.

1960 SIMCA SPORTS CONVERTible, a beauty. 479-2574.

1961 HILLMAN AUTOMATIC, $375. Phone 386-0894.

150 CARS FOR SALE

EPB

EMPRESS
— PONTIAC BUICK —
GMC

GOODWILL
USED CARS

1966 BUICK LE SABRE 2-DOOR HARDTOP, V-8, AUTOMATIC TRANSMISSION, POWER STEERING POWER BRAKES, RADIO. FINISHED IN MAROON WITH BLACK VINYL TOP. GOOD LOOKING CAR.
ONLY $1595

1964 BUICK SPECIAL V-6, AUTOMATIC TRANSMISSION, RADIO. FINISHED IN GREEN WITH MATCHING INTERIOR VINYL TRIM. GOOD LOOKING ECONOMY MODEL.
ONLY $1095

1971 HORNET SPORTABOUT 6 CYLINDER, AUTOMATIC TRANSMISSION, RADIO, ROOF RACK. FINISHED IN WHITE WITH MAROON INTERIOR TRIM.
ONLY $3095

1971 VOLKSWAGEN 4-SPEED RADIO. FINISHED IN RED.
ONLY $1995

1970 TOYOTA SPRINTER. RADIAL TIRES, RADIO, DRIVING LIGHTS. FINISHED IN GREEN WITH WHITE STRIPE.
ONLY $1995

1969 CHEVROLET IMPALA 4-DOOR HARDTOP, V-8, AUTOMATIC TRANSMISSION, POWER STEERING, POWER BRAKES, RADIO. FINISHED IN RED WITH BLACK INTERIOR. VERY PRETTY CAR ATTRACTIVELY PRICED.
ONLY $2495

1968 BEAUMONT 4-DOOR SEDAN. V-8, AUTOMATIC TRANSMISSION, POWER STEERING. FINISHED IN RICH NAVY BLUE, WITH MATCHING INTERIOR. IDEAL YOUNG FAMILY CAR.
ONLY $1995

AT
EMPRESS
— PONTIAC BUICK —
GMC
382-7121
2867 DOUGLAS STREET
DRIVE IN OFF TOPAZ

S S S S S S S S S S S S S
&
H H H H H H H H H H H H

SAUNDERS & HITCHMAN

TOP BUYS

1972 TOYOTA Corolla 1200 sedan, only 2500 miles. Stereo tape deck, 4-speed shift. Light blue $1995

1971 TOYOTA Corona Mark II, 4-door, automatic drive, radio. White $2995

1971 TOYOTA Corolla 1200 Fastback, radio, 4-speed, sun tan yellow $2050

1970 INTERNATIONAL ¾-ton pickup, 4600 miles, V-8, automatic, power steering, power brakes. Ideally set up to take camper unit $3495

1970 VOLKSWAGEN station wagon, automatic, snow tires, excellent $2595

1968 CORTINA 1600 Deluxe, red $1295

1969 PONTIAC 2-plus-2, V-8, power steering, power brakes, automatic, red $2695

1968 CHEVELLE Malibu Super Sport, 396 V-8, automatic, radio, light blue $2195

1969 MG MIDGET, 20,000 miles. Green $1695

1966 AUSTIN 1100, white $695

1965 TRIUMPH Spitfire, red $895

1965 MORRIS 1100, yellow $695

1965 BUICK 2-door hardtop, power brakes, power steering, custom tachometer $1595

Many More at your

TOYOTA DEALERS

SAUNDERS & HITCHMAN
S S S S S S S S S S S S S
&
H H H H H H H H H H H H

'63 FAIRLANE, V-8, TESTED, 3-speed, '72 plates, good all over, offers or trade for Volkswagen beetle. 384-6442.

1-OWNER STATION WAGON, 1967 Dodge Coronet, slant 6 automatic, excellent condition. 2279 Dalhousie, 592-6891

'69 CORONET 440 AUTOMATIC. Super Bee model, new tires, immaculate shape. Extras. Offers, 384-1493 anytime.

NO MONEY DOWN
AT ART'S CARS SALES

150 CARS FOR SALE

D
O
U
G
L
A
S
VOLKSWAGEN

YOUR LARGEST
VOLKSWAGEN DEALER
ON THE ISLAND

PREMIUM SELECT
USED CARS

USED VWs

71	VW 1600 F.B.	$2995
71	VW 7-pass. bus	$3495
71	CUSTOM 1600, air	$2195
71	VW Panel van	$2195
71	VW 411, A.T.	$3395
71	VW 411, A.T.	$3595
70	VW de luxe Beetle	$2095
70	VW Custom Beetle	$1895
70	VW Window van	$2595
70	VW de luxe Beetle A.T.	$1995
69	VW 1600 F.B.	$1995
69	VW de luxe Beetle	$1695
69	VW custom Beetle	$1495
68	VW S.B. wgn.	$1995
68	VW S.B. wgn.	$1795
67	VW de luxe Beetle	$1295
66	VW de luxe Beetle	$ 995
66	VW de luxe Beetle	$1195
64	VW custom Beetle	$ 895
64	VW de luxe Beetle	$ 895
64	VW de luxe Beetle	$995
60	VW window van	$ 895
57	VW de luxe Beetle	$ 495

OTHER IMPORTS

71	MAZDA 1800 P.U.	$2395
70	ROVER SP. sedan	$3595
69	TRIUMPH Spitfire	$1695
69	ENVOY S.L. sedan	$1595
69	ALPINE G.T.	$1995
65	MG Midget	$1395
65	AUSTIN 1800	$1095

DOMESTICS

70	MAVERICK A.T.	$2295
68	FURY wgn.	$1695
68	MERC. Cyclone Ht.	$2295
67	LTD 2-dr. HT.	$2095
67	MUSTANG convert.	$1995
67	PONTIAC 2 plus 2	$2295
67	MALIBU wgn.	$1795
66	FAIRLANE sedan	$1595
66	GR. Parisienne HT.	$1695
65	RAMBLER Classic	$ 995
65	FAIRLANE 500 HT.	$1395
64	FAIRLANE 2-dr.	$ 795
64	SKYLARK 2-dr. HT.	$ 795
63	ACADIAN sedan	$ 495
62	PONTIAC wgn.	$ 695

BANK FINANCE
UP TO 5 YEARS
on approved credit.

3329 DOUGLAS ST.

388-5466

Open 9 'til 9

1967 SIMCA 1100, 4-DOOR, sedan, excellent condition good rubber, tested, bargain $550. 382-8670.

1963 CHEV STATION WAGON, V-8. Good tires and in good running order $350. 743-2170. Cobble Hill.

'61 FALCON 4-DOOR, 2-TONE, padded dash, white walls. Rebuilt transmission and carburetor. Good engine, seat covers. $385. 382-4179.

1971 MUSTANG, V-8, AUTOMATic, power disc brakes, power steering, 5000 miles. Must sell, 382-1010 evenings.

1965 SUNBEAM MINX, AUTOmatic, excellent condition. 382-2305 after 5:30.

67 CAMARO 327, 4 SPEED, TACH, stereo, 13 tapes. Good condition $1,750. Lake Cowichan 749-3346.

'69 CORTINA, $1275. IMMACUlate condition. 36,000 miles. Phone 656-1750.

1965 GALAXIE 500, 390 CU. IN. Power windows, steering and seat $1,000. 385-7870.

'63 CHEV, 8,000 MILES ON 1971 250 motor. Standard rebuilt transmission, studs, $695. 477-2864.

ESTATE SALE, 1956 DODGE AUtomatic. Tested till June. $125 or best offer. 479-2786 or 592-7504.

'70 GTX PLYMOUTH, EXcellent condition $2,800. Phone 386-7670 after 5.

12' PLYWOOD BOAT, OARS, LIFE jackets, and trailer, $85. 5½ h.p. Johnson with tank, $130. 478-7264.

1965 CHRYSLER 2-DOOR HARDtop. Excellent condition. $900. Phone 385-4187 or 383-5546.

TAKE OVER PAYMENTS ON good repossessed cars. 382-3567.

150 CARS FOR SALE

XXXXXXXXXXXXXX
XXXXXXXXXXXXXX
XXXXXXXXXXXXXX
XXX
XXX
XXX CORNELL
XXX "CHEVROLET
XXX COUNTRY"
XXX
XXX
XXXXXXXXXXXXXX
XXXXXXXXXXXXXX
XXXXXXXXXXXXXX

"PUTTING YOU FIRST
KEEPS US FIRST"

1970 CHEVROLET Impala 4-door hardtop, V-8, automatic transmission, power steering, power brakes, radio $2295

1970 PONTIAC Tempest 2-door hardtop V-8, automatic transmission, power steering, power brakes, radio $2795

1970 PONTIAC Parisienne 2-door hardtop, V-8, automatic transmission, power steering, power brakes, radio. Only 17,000 miles $2995

1969 TOYOTA Corona sedan, 4-speed, showroom condition $1595

BUYER BENEFITS !!!
—Free exchange privilege.
—2-year written warranty with every car.
—Take it to your favorite mechanic.
—All cars Gov't Tested.
—100% Financing.
—All winterized.

1969 VALIANT SEDAN SLANT 6, RADIO $1895

1968 CHEVROLET Impala 2-door hardtop V-8, automatic transmission, power steering, power brakes, radio $2195

1967 VAUXHALL Viva 2-door, radio, G.M. import $1195

1966 FORD Falcon sedan, 6 cylinder automatic transmission, power steering, radio $1195

1965 CHEVROLET station wagon, V-8, nice dual purpose unit $1195

1962 VOLKSWAGEN coach, radio $695

CORNELL
"CHEVROLET
COUNTRY"
3050 DOUGLAS STREET
(Opp. Mayfair)
385-5777 — till 9 p.m.

CCCCCCCCCCCCCCCCCCCC

FINAL CLEARANCE OF
1971 COMPANY CARS

VEGAS
CAMAROS
CUTLASSES
IMPALAS
CHEVELLES
MONTE CARLOS

SAVE UP TO $1,000

EXAMPLE:
Stock No. 382. Brand new CHEVY VEGA.
OUT PRICE $2295

Stock No. 275
71 CAMARO, fully equipped.
REGULAR $4692
NOW $3897
SAVE $795

Stock No. 182
71 OLDS. Cutlass hardtop, fully equipped.
REGULAR $4295
NOW $3575
SAVE $720

Stock No. 122
1971 CHEVROLET Impala 2-door hardtop. Fully equipped.
REGULAR $4871
NOW $3870
SAVE $1001

Stock No. 21
1971 CHEVELLE 2-door hardtop. Fully equipped.
REGULAR $4077
NOW $3396
SAVE $681

CORNELL CHEV-OLDS
385-5777—till 9 p.m.
CCCCCCCCCCCCCCCCCCCC

'58 CHEV, EXCELLENT ENGINE and transmission. Body rusty, $40. 652-1409.

150 CARS FOR SALE

XXXXXXXXXXXXXXXX
X PETER POLLEN X
X FORD X
XXXXXXXXXXXXXXXX
XXXXXXXXXXXXXX
XXXXXXXXXXX
XXXXXXXX
XXXXX
XXX
X

WHERE YOU
BUY WITH
CONFIDENCE

1971 MUSTANG Fastback, Automatic transmission, radio, power steering, power brakes $3295

1971 MAVERICK 4-door sedan. Economy 6 cylinder, automatic transmission, radio $2395

1971 GALAXIE 2-door hardtop, automatic transmission, power steering, power brakes $3295

1971 PINTO 1600 2-door, 4-speed $1895

1971 PINTO 200 2-door, automatic transmission, radio $2095

1971 MAVERICK 2-door, 6 automatic transmission, radio $2195

1971 TORINO 2-door hardtop, automatic transmission, radio, power steering, power brakes $3195

1971 VOLKSWAGEN Super Beetle, Radio, electric rear window defroster $1995

1970 MAZDA 1800 sedan, radio $1795

1968 DODGE Coronet station wagon, V-8, power steering, radio $2095

1967 COUGAR, V-8, 4-speed, radio $1395

1967 THUNDERBIRD 4-door sedan, luxury equipped $3195

1965 BUICK Skylark. Automatic transmission, radio $1095

ALL SOLD WITH
7-DAY
MONEY BACK
GUARANTEE

384-1144
YATES AT COOK

REMEMBER

METRO TOYOTA

LTD.

624 Finlayson

386-3516, 386-3517

1969 ¾ CHEV V-8, 4-SPEED, P.U.; 1969 Longhorn V-8, 4-speed p.u.; 1969 ½ Chev. V-8, 4-speed. 1969 Suburban. 1963 Chev ½-ton. 1959 GMC ½-ton. 1963 Plymouth Convert. 1962 Valiant Wagon, 11' Security camper. '72 Honda 4.
LES BLOW'S
(British Motors)
2940 Douglas Street
Phone 384-7843

'68 CHRYSLER
NEWPORT CUSTOM
4-Door sedan, P.S., P.B., 383 V-8, auto, radio. Given excellent care by one owner. A real cream-puff. $2195. Phone 592-9143.

1960 DE SOTO, AUTOMATIC, radio, power windows, power brakes, power steering, automatic light changer, swing bucket seats, front and rear speaker, new tires, government tested. Only $500. 479-7588. Financing can be arranged.

1970 HORNET AUTOMATIC, 1959 Pontiac wagon, selectin of 4-wheel drive wagons in stock.
VICTORIA JEEP
HILLSIDE AT ROCK BAY

1962 VOLKSWAGEN
Economical second car. Hurry fo this one. See Ross Phillips at Peter Pollen Ford, 384-1144.

VARIOUS MAKES AND MODELS, $100 to $500 price range. Financing available. NATIONAL MOTORS, 384-8174.

1966 FORD GALAXIE HARDTOP, 390, power steering, power brakes, radio. Excellent condition, $1,450 or reasonable offer. 479-2809.

1960 BUICK LESABRE 2-DOOR hardtop. Inspected Oct. '72. New tires. $375 or nearest offer. 477-6357.

'67 MUSTANG, V8 AUTOMATIC, New exhaust, battery and paint. Magnificent condition throughout. $1750. 658-8480.

1960 T-BIRD, BLACK, GOOD CONdition. $995. Haldin Motors. 384-6713, anytime.

'65 CHEV MALIBU, 327, 4-SPEED. Take older car as part trade. 479-2249.

1966 FORD SEDAN, 26,000 MILES, immaculate, one owner. $1795. 477-5590.

'68 CHEVELLE MALIBU, 4-door, 307 automatic, new brakes. 479-2046.

1957 PLYMOUTH STATION wagon, $75. See at Shelbourne Pacific 66.

'66 VALIANT, '63 FORD STAtion wagon and '59 Chev. 384-7669 after 5 p.m.

1964 CADILLAC, 4-DOOR HARDtop, powered, excellent condition. $2095. 384-1929.

'61 VALIANT 4-DOOR STANdard. '69 Galaxie 500, 2-door hardtop, power equipment. 656-2293.

1961 OLDS 88, 2-DOOR TESTED. Radio. Engine overhaul. $275. 382-8670.

1962 CHEV 6, 4-DOOR, $150 OR best offer. 385-3068.

150 CARS FOR SALE

P P P P P P P P P P P P
P P P P P P P P P P P P

PLIMLEY

SINCE 1893

YOUR

BRITISH SPORTS CAR

HEADQUARTERS

1010 YATES

CASH !!!
For Top Quality
Used Cars

71	DODGE Colt	$2525
71	DODGE Colt	$2495
71	DODGE Dart	$3195
71	DODGE Demon Ht.	$3295
70	DODGE Coronet	$2495
70	HONDA	$ 395
70	AUSTIN 1300, A.T.	$1795
70	MINI wgn.	$1595
70	AUSTIN 1300, std.	$1695
70	MAZDA wgn.	$2295
69	FORD Wgn.	$2495
69	VIVA A.T.	$1745
69	V.W. A.T.	$2295
69	VICTOR	$1295
67	SUNBEAM Imp	$ 850
67	AUSTIN 1100	$1195
67	DATSUN	$1295
66	PONTIAC	$1195
66	FORD S.W.	$ 845
65	MERC. conv.	$1395
65	ACADIAN S.W.	$1195
65	AUSTIN Mini	$ 895
64	V.W. Wgn.	$ 895
61	DODGE Phoenix	$ 495

SALE PRICES
ON ALL
CARS

PLIMLEY

1010 Yates 382-9121

Open to 9 p.m.

P P P P P P P P P P P P
P P P P P P P P P P P P

HORWOOD'S

HERE NOW!!!

THE ALL NEW

— MAZDA 808 —

YEAR MAKE
1972 MAZDA GT 2000 coupe
1971 MAZDA 1800 pickup
1971 TOYOTA Corolla
1971 MAZDA 1500
1971 MAZDA 1200
1970 DUSTER 340 V8
1970 MAZDA S.W. 1500
1970 MG Midget

1969 CORTINA Sedan
1969 ROVER 2000 TC 4-sp.
1969 VIVA SL90, 8,000 miles
1969 TOYOTA Corolla
1969 TOYOTA Corolla Auto
1969 AUSTIN 1800
1969 MG Midget
1969 DATSUN pickup
1969 MAZDA 1500 sedan

1968 CORTINA S.W. Auto
1968 GMC P.U. 22,000 mi.
1968 AUSTIN 1100
1968 FORD Country Squire S.W.
1968 CUTLASS 4-dr. HT.
1968 TOYOTA Corolla
1968 VIVA Auto
1968 GMC ¾ P.U., A.T. V-8

1967 CONSUL, Auto
1967 FALCON S.W. Auto, V-8
1967 BEAUMONT Auto, V-8
1967 VOLKS 1500 FB

1966 PONTIAC Sed. Auto
1966 FURY convert.
1966 ACADIAN S.W.
1966 JEEP S.W.
1966 RAMBLER Auto

1965 MUSTANG H.T.
1965 COMET
1965 ACADIAN
1965 GMC HANDYVAN
1965 CHEVELLE HT., V-8

1964 SUNBEAM Imp
1964 FAIRLANE S.W.
1964 FORD Galax. convert.
1964 FORD Galax.
1964 MORRIS MINOR 1000

1963 MINI-Minor S.W.
1963 COMET S.W.
1963 AUSTIN A60
1963 FIAT
1963 VOLKS (new engine)
1963 CHEVY II, S.W.

1962 ENVOY
1962 FAIRLANE
1962 VOLVO
1961 VOLKSWAGEN
1961 METROPOLITAN H.T.

Open 'til 9 p.m.
—HORWOOD MAZDA—
385-1451
Johnson and Blanshard

1956 CHEV. 6 CYLINDER, AUTOmatic, tested, mechanically excellent, $190. 478-7296.

1954 JAGUAR XK 120. RUNNING condition. 479-3674 after 7 p.m. Offers.

1968 DODGE DART SEDAN $1,250 or best offer, 385-7737 9-5 p.m., 384-4704 after 6 p.m.

1960 PONTIAC 6 AUTOMATIC, radio; new muffler, tail pipe, etc. $250. 382-4606.

'66 VOLKSWAGEN MICROBUS, Sunroof, radio, good shape. $1775. 592-9015. 5-7 p.m.

'60 CHEV. AUTOMATIC, 6 CYLINder Bel Air with tape deck. 477-4097.

1957 KARMANN GHIA, GOOD running order. $325 or offers. 383-0002.

1963 FURY, EXCELLENT CONDItion, $795 or offers. 383-6949. View anytime.

151 FOREIGN IMPORT AND SPORTS CARS

IMMEDIATE DELIVERY

The long awaited for
mid engine
PORSCHE 914

ONLY $4495

EXCLUSIVELY AT
SPEEDWAY
VOLKSWAGEN-PORSCHE
917 Yates 385-2415

'68 TRIUMPH SPITFIRE, GOOD running condition, low mileage, needs minor body repairs. 384-2497.

'69 TR6, WHITE, 2 TOPS. MUST see to appreciate. Perfect mechanically. 598-3583.

1969 TVR, 289 FORD POWERED. Excellent condition. Asking $3150 or trade with Morgan. 478-6180.

'63 AUSTIN COOPER, TESTED, fair condition. $575. 385-1673 or 386-0379.

1970 MGB SHOWROOM CONDItion, 24,000 miles, all options. $2,400. 656-3654.

COLLECTOR'S '59 D.K.W. TESTed. $200. 382-2052.

1966 MGB, WIRE WHEELS, overdrive. Offers. Phone 383-0381.

151 FOREIGN IMPORT AND SPORTS CARS

1972 FIAT 128, RADIO, TACHOMeter, Michelin tires, 40 miles per gallon. Sacrifice at $2000. 382-9308, after 5 p.m.

SUNBEAM ALPINE, CONVERTible, 1967. 1 owner, $1000, 658-8575.

154 TRUCKS AND BUSES

NATIONAL
CHRYSLER DODGE

"The Island's Dodge
Truck Centre"

Finance a new 1972 DODGE TRUCK (any one we have in stock).

AT 0000% INTEREST

YES! NO INTEREST
OVER 42 MONTHS
on approved credit and one-third down payment, your trade or cash.

TOWING A TRAILER?

We have the perfect 1972 Dodge pickup truck to do the job. Drop in and let us demonstrate.

NATIONAL CHRYSLER
DODGE

DODGE TRUCKS
819 Yates St. 384-8174

CCCCCCCCCCCCCCCCCCCC

Stock Number 45
Brand new 72 CHEVROLET pickup. Heavy duty springs, guages. Larger tires, underseal. Stabilizer bar.

NEW PRICE $3739
NOW $3130
SAVE $609

CORNELL CHEV-OLDS
385-5777—til 9 p.m.

CCCCCCCCCCCCCCCCCCCC

"AS-IS" Mechanics Specials

'68 DODGE 4-dr. sedan, A.T. $925
'58 DODGE 1½-ton dump $795
'68 INT. Heavy Duty ½-ton P.U., V-8 $1695
'66 INT. ½-ton panel, 6 cyl., 4-speed $595
'65 INT. ½-ton P.U., 6 cyl., 4-speed, canopy $795
'62 FALCON St. wagon, A.T., radio $395
'62 FORD 700, Garbage collector body $750
'59 FORD C600, Willock Garbage body $700
'58 INT. AC180, Hiel Garbage Packer $1195

INTERNATIONAL HARVESTER
517 Herald St., 388-5588

EMPRESS PONTIAC BUICK
GMC
TRUCK CENTRE

Brand new 1972 GMC ¾-ton pickup, fully equipped with 350 V-8, 4-speed, heavy duty suspension, aux. rear springs and many more options. Set up for camper use. Selling for only $4279

This is only one of over 20 camper specials in stock.

Wide selection of the full light duty GMC line.

2524 Douglas at Kings
382-7121

FOR SALE OR TRADE FOR late car, 1964 IHC 3-ton dump truck, 1600 Series, 304 V-8, 2-speed axle, reinforced frame, second motor 23,000 miles. With 5 yard steel Branford Detachable box and hoist. No rust. Also Pioneer chain saw. Large space heater with fan. 478-4362.

TWO — 1969 JEEP PICKUPS, V-8, automatic, 4-wheel drive; 1965 C.J. cab and winch; 1967 Chev. V-8, 4-speed, 4-wheel drive; Chev. panel, Chev. 1-ton on duals; 6-ton trailers for machinery.
VICTORIA JEEP
HILLSIDE AT ROCK BAY

Authorized "JEEP"
Sales — Service — Parts

REG. MIDGLEY'S
736 Cloverdale 385-8756

'70 DODGE ADVENTURER ½-ton, 383 V-8, automatic, power brakes, steering, bucket seats, radio, 6-ply tires, canopy, warranty, one owner. $3,100. 477-1530.

'69 CHEV ¾ CAMPER SPECIAL. Longhorn model; full power, and safety equipment. Extras plus preseason price and balance of warranty. 652-1610.

1953 WILLYS JEEP, 4-WHEEL drive, steel cab, new tires, winch, tow bar. Warren hubs, overhead valves, $1,300. 477-4627.

'68 FARGO ½-TON V-8. STANdard transmission. Heavy duty rear springs. 32,000 miles. $1800 or offers. 656-3690.

'67 CHEV ¾-TON PICKUP, 4-speed, heavy duty suspension, 292, 6 cylinder, good condition. $1,800. 477-6544.

BRAND NEW DATSUN 1-TON pickup, fully equipped, $2425.
McCALLUM MOTORS LTD.
1101 YATES ST. 386-6168

1969 TOYOTA LAND CRUISER. New tires, 34,000 miles. Asking $2900 or offers. Victoria Press Box 392.

IDEAL FOR CAMPER, '52 CHEV walk-in van. Very good condition. Also available '69 Ford panel van. 656-2485.

1966 CHEV 1-TON, REAL GOOD condition, will make good camper. Best offer. 652-2877.

'64 ECONOLINE VAN (FORD). All windows around. Good condition. 479-7557.

1964 International Scout 4x4, Warn hubs, posi-traction front and rear, $1,095. 592-0279.

1966 JEEP STATION WAGON, 4-wheel drive. 543 Whiteside after 5.

'58 FORD ¾-TON, GOOD CONDItion, $400. 478-2618 or 479-4877.

'71 DATSUN PICKUP, $1850 OR best offer 479-5940.

1949 FORD ½-TON, $250. PHONE 477-9258.

1956 FORD PICKUP. GOOD CONdition. Phone 477-3372.

FOR SALE, 1955 CHEVROLET pick-up, $250. 386-2096.

1949 ¾-TON CHEV. EXCELLENT condition, $250. 479-3209.

158 TIRES

BATTERIES

Sizes to fit
"ALL"
MAKES and MODELS

"CHARGEX"
on
PAY DAY Terms

D & D TIRE
1620 Blanshard St. 382-7283

2-700X13 STUDDED SNOW TIRES with wheels, $40. 386-8625.

THREE 15" ATLAS TIRES WITH 4 Ford rims, $50. 383-7736.

1250X14 ON CHEVY 10X14 RIMS. 386-2787.

PAIR SNOW TIRES, 5.90X14, $15. 383-3748.

LIKE NEW: 2 SNOW TIRES, 755 x 14; mounted. 592-1355.

FOREIGN IMPORT
ND SPORTS CARS

IAT 128, RADIO, TACHOM-
liche in tires, 40 miles per
Sacrifice at $2000. 382-9308,
p.m.

AM ALPINE, CONVERT-
67. 1 owner, $1000. 658-8575.

TRUCKS AND BUSES

NATIONAL
HRYSLER DODGE

The Island's Dodge
Truck Centre"

ce a new 1972 DODGE
K (any one we have in

T 0000% INTEREST

ES! NO INTEREST
OVER 42 MONTHS
proved credit and one-
down payment, your
or cash.

WING A TRAILER?

ave the perfect 1972
pickup truck to do
b. Drop in and let us
strate.

TIONAL CHRYSLER
DODGE

DODGE TRUCKS
tes St. 384-8174

Number 45
new 72 CHEVROLET
. Heavy duty springs,
, Larger tires, under-
tabilizer bar.

PRICE $3739
$3130
$609

RNELL CHEV-OLDS
85-5777—til 9 p.m.

-15" Mechanics Specials

GE 4-dr. sedan, A.T. $925
GE 1½-ton dump $795
Heavy Duty ½-ton P.U., $1695
½-ton panel, 6 cyl., 4-d $595
½-ton P.U., 6 cyl., 4-d, canopy $795
CON St. wagon, A.T., ra- $395
D 700, Garbage collector $750
D C600, Willock Garbage $700
AC180, Hiel Garbage er $1195

NATIONAL HARVESTER
Herald St., 388-5398

RESS PONTIAC BUICK
GMC
TRUCK CENTRE

ew 1972 GMC ¾-ton pick-
equipped with 350 V-8, 4-
eavy duty suspension, aux.
rings and many more op-
up for camper use.
for only $4279

only one of over 20 camper
als in stock:

lection of the full light
GMC line.

24 Douglas at Kings
382-7121

ALE OR TRADE FOR
, 1964 IHC 3-ton dump
00 Series, 304 V-8, 2-speed
einforced frame, second
3,000 miles. With 5 yard
anford Detachable box and
rust. Also Pioneer chain
ue space heater with fan.

1969 JEEP PICKUPS, V-8,
c, 4-wheel drive; 1963 C
winch; 1967 Chev. V-8, 4-
wheel drive; Chev. panel,
on on duals; 6-ton trailers
hinery.
VICTORIA JEEP
LSIDE AT ROCK BAY

thorized "JEEP"
s — Service — Parts

EG. MIDGLEY'S
rdale 385-8756

GE ADVENTURER ½-
V-8, automatic, power
steering, bucket seats,
ply tires, canopy, warran-
owner. $3,100. 477-1530.

V ¾ CAMPER SPECIAL.
model; full power, and
uipment. Extras plus pre-
rice and balance of war-
2-1610.

LLYS JEEP, 4-WHEEL
el cab, new tires, winch,
Warren hubs, overhead
,300. 477-4627.

GO ½-TON V-8, STAN-
ansmission. Heavy duty
ngs. 32,000 miles. $1800 or
6-3696.

V ¾-TON PICKUP, 4-
eavy duty suspension, 292,
r, good condition. $1,800.

NEW DATSUN 1-TON
ly equipped, $2425.
LUM MOTORS LTD.
ES ST. 386-6168

YOTA LAND CRUISER.
s, 34,000 miles. Asking
offers. Victoria Press Box

FOR CAMPER, '52 CHEV
ron. Very good condition.
ilable '62 Ford pump.

EV 1-TON, REAL GOOD
will make good camper.
r. 652-2877.

NOLINE VAN (FORD)
ows around. Good condi-
'557.

rnational Scout 4x4, Warn
-traction front and rear,
1-0279.

P STATION WAGON, 4-
ve. 543 Whiteside after 5.

¾-TON, GOOD CONDI-
478-2618 or 479-4877.

UN PICKUP, $1850 OR
479-5940.

D ½-TON, $250. PHONE

D PICKUP. GOOD CON-
one 477-3372.

LE, 1955 CHEVROLET
250. 386-2096.

ON CHEV. EXCELLENT
$250. 479-3209.

TIRES

BATTERIES

Sizes to fit
"ALL"
ES and MODELS

"CHARGEX"
on
AY DAY Terms

D & D TIRE
nshard St. 382-7283

STUDDED SNOW TIRES
ls, $40. 386-8625.

5" ATLAS TIRES WITH
ns, $50. 383-7736.

N CHEVY 10X14 RIMS.

OW TIRES, 5.90X14, $15.

W: 2 SNOW TIRES, 755
ded. 592-1358.

160 PARTS, ACCESSORIES

OUR NEW LOCATION
2150 Blanshard Street
Your Car's "Heart" is the
BATTERY
For a Strong,
Sure Start Every
Time GET an "ACME"
LOWEST PRICES IN TOWN
Delivered and Installed
FRANCIS BATTERY and
TIRES LTD.
Retreading Specialists

BIDS WANTED ON 1966 LOW-mileage Ambassador being sold for parts. New tires, custom seat covers, transistorized dual speaker radio, good motor, etc. etc. 383-1860 for information.

RINGS, BEARINGS, GASKETS, exchange brake shoes, drum turning, pin fitting, valve seat machining.
CORDS PISTON RINGS
At 834 Johnson St. 383-0011

'59 EL CAMINO, UPHOLSTERY, guages, no engine and transmission. '57 Morris Woody, Morris parts, Chevy II rear end, 348 parts. Complete clutch and 4-speed assembly. 642-5450, ask for Bev.

CYCLONE EXTRACTOR, STANdard and overload shocks. VW new 6V battery, rally rim moons, 6" rim, 8" blanks. Mr. gasket traction bars. Chev. 388-6775 after 6.

RADIATOR REPAIRS, FAST TOP quality repairs at Maurice's Auto Body, 427 Bela St., Phone 384-3121. Located behind the Burnside Pav and Save Gas Station.

FOR PARTS: 2 NASH METS, '55 and '56. All good rubber. 1 running and safety checked. $80 or offer takes both. 388-5994 after 6.

1960 ENVOY 4-CYLINDER, PERfect running condition. 5 good tires, sell for parts. $25. 232 Old Island Highway, Apt. 6.

'64 IMPALA SS, 327-250 H.P. Everything in good shape, except body. Car is mobile. $300. 382-6851, after 7, 383-4585.

WRECKING 1960 CHEV IMPALA hardtop, 283 automatic, can be seen running, complete front-end, all parts reasonable. 479-6524.

TRANSMISSIONS, WINDSHIELDS, rear ends, $10 and up; tires, $2 and up. Motors and body parts available, most models. 478-6212.

AMCO SOFT TOPS
AGA (all models), $50. Austin-Healey (3000, 100-4), $60. Auto Motor Sports, 2000 Douglas Street.

AUSTIN OR MORRIS 1100, whole car or running gear wanted. Condition unimportant. 383-4949.

GAS HEATER FOR VOLKSwagen, excellent condition. $60. 382-8670.

RADIATOR, ENGINE, OTHER parts for 1961 Chrysler. Phone 384-5267.

1947 DODGE COUPE, 21,000 miles, perfect condition, licensed, $375. 743 Meaford Road.

FOR SALE FOR PARTS, 1953 Vauxhall and 1946 Dodge. 592-4461 after 5.

REBUILT '64-CHEV. 283, ¾ CAM, solid lifters and 283 parts. 382-9350, John.

1958 CHEV SEDAN, 6, STANdard, running order, for parts or spare. $95. 383-2625.

'59 PLYMOUTH, WHOLE OR parts 479-2464.

SET 6.50X14 ROLLER TIRE chains, new, $15. 388-9886, 6-7 p.m.

'55 FORD CROWN VICTORIA, whole or parts. 598-5067 after 4.

WANTED: FENDERS, HOOD, bumper, etc. for '65 Ford. 479-4574.

WRECKING '66 MGB MARK III Spirit and Morris 1100. 592-2912.

162 AUTO REPAIRS, SERVICE AND TOWING

RADIATOR REPAIRS
Immediate Service
All Work Guaranteed
Pick Up and Delivery
Open Saturdays 9-1
Superior Auto Body Shop
386-3588

VOLKSWAGEN PARTS
And Repairs
Available at
BAVARIAN AUTO LTD.
Gov't and Herald 386-1515

TRANSWILL AUTOMATIC TRANSmission specialists. 384-2851. Rebuilt auto transmissions from $69.95. Tune-ups from $11.95.

SCARP CARS HAULED; REASONable rates. 478-6212.

166 CARS AND TRUCKS WANTED

WANTED
$ $ $ for cash $ $ $
TOP
DOLLARS FOR
"SPORTS CARS"
FOREIGN CARS—COMPACTS
"TRUCKS"
LOW MILEAGE
DOMESTIC CARS
FULL CASH OR CASH
FOR EQUITY
DE PAPE MOTORS
384-8035
OR DRIVE TO 847 YATES ST.

Good, Clean
CARS AND TRUCKS
WANTED
Cash in 5 Minutes
— PLIMLEY —
1010 Yates St.

INSTANT CASH FOR
Sports Cars and Imports
BRIAN HOLLEY MOTORS
3319 Douglas — 384-1161

CASH
For Good Clean Cars
HORWOOD MOTORS
810 Johnson

GOOD CLEAN OLDER CARS
wanted for cash
SUPER MOTORS Ltd. 854 Pandora
PHONE 385-0031

GOOD SUPER STOCK RACE car. Reply Box 3274, Courtenay, B.C.

CASH FOR GOOD OLDER model cars. Phone 384-6713 anytime.

CHEVY II OR ACADIAN 1965-66, 6 cyl. excellent condition, pay cash. Phone 592-0038.

168 CAMPERS, TRAILERS AND MOTOR HOMES

EMPRESS PONTIAC BUICK
TRUCK—RECREATIONAL
CENTRE
ON DISPLAY NOW!
The all new 21" NORTHSTAR VOYAGER motor home. Self contained luxury in an easy to handle unit.

PRE SEASON SALE
Brand new 9½' CORDA LANE Campers selling for the incomparably low price of $2150

PREMIUM USED UNITS
Near new 1971 VOLKSWAGEN WESTFALIA camper. Equipped with luggage rack, push-up top and many more conveniences. Sleeps 4 in comfort. This exceptionally low mileage unit is selling for ONLY $4195.
This camper must be seen to be appreciated.
1—1971, 23' SCAMPER tandem axle trailer, fully self-contained. ONLY $4595
2524 Douglas at Kings
382-7121

LARGE DE LUXE CAMPER, ALmost new, has everything including shower. 598-2449.

AL'S BOX TRAILERS — GREATly reduced, 6x8, 5½x4. Also custom built. 214 Dundas. 383-8233.

16' MOTOR HOME, FULLY equipped. $1400. 478-2618 or 479-4877.

MUST SELL, '71 FORD 250 camper special with 11' Vanguard camper. 384-5760.

11 FT. 1970 ARISTOCRAT camper; has everything. 598-2449.

8' VANGUARD CANOPY. 478-6436.

24" AND 36" TRUCK CANOPIES, new and used. 915 Easter Road.

USEFUL BOX TRAILER WITH top, $75. 592-0643.

168 CAMPERS, TRAILERS AND MOTOR HOMES

S. J. PEDEN LTD.
YOUR
VANGUARD DEALER

1972 VANGUARD
These all new, completely restyled campers feature an air deflector to keep rear wall clean, avocado or gold exterior, and beautifully appointed interiors. Side dinette campers from $1310, toilet compartment models from $1930.

1971 VANGUARDS
PRICED FOR QUICK SALE
1 — 24' Tandem, self-contained. Was $6,311 — reduced $772, now only $5539
1 — 21' Tandem, self-contained. Was $5534 — reduced $667, now only $4867
1 — 18' self-contained. Was $4363 — reduced $551, now only $3712

ALL ABOVE TRAILERS INCLUDE EAZ-LIFT HITCH INSTALLED, WIRING AND INSTALLATION OF BRAKE CONTROL. TAX AND LICENCE AT REDUCED PRICES.

2 — 8'6" front dinette $1460
1 — 8'6" side dinette $1610
1 — 9'6" rear side dinette $1845
2 — 9'6" sleep six $1910
1 — 11' toilet compartment, fibreglas roof $2385

IMPORT
TRUCK CAMPERS
Security Pup and Okanagon small truck campers to fit Mazda, Toyota and Datsun. We also stock canopies.

TRADE-IN SPECIALS
14' ARISTOCRAT trailer, fully self-contained. Very clean. Reduced to $2245
'70 VANGUARD 8'6" camper. Fully equipped. Very clean. Reduced to $1995
8'6" GALAXIE fibreglass roof, oven, jacks, fridge, many extras. Reduced to $1995
8'6" VANGUARD reduced to $1245

DATSUN CANOPY TOP
with cargo door, $250

PARTS
Building your own?
We stock everything needed for home construction, plans, spruce framing, large selection of panelling, plumbing, appliances, hardware, and windows. All at reasonable prices. Let us save you $ $ $.

S. J. PEDEN LTD.
2855 Quesnel St. 386-3464

"PRICES SLASHED"
on all '71 models still in stock and on all used TRAILERS and CAMPERS. We must make room for new SCAMPERS and BOLERS
"ARRIVING SOON"
PURVIS FLACK TRAILER SALES LTD.
1915 Quadra, across from the Curling Rink
Phone 388-9188 382-4611

PROWLER
SEAGULL
SPRITE
NEW
13'6 SPRITE trailer, surge brakes corner leveling jacks and sleeps five.
This trailer can be towed by the small cars.
Was $1995 Now $1795

15' THORNE boat trailer and 1970 20 H.P. CHRYSLER — (USED ONLY 4 HOURS.) $1145

DIV. OF DOMINION MOTORS
1812 Douglas 385-5012

Clearing Out Our 1971
TERRY TRAVEL TRAILERS
21' was $4770, reduced to $4295
19' was $4360, reduced to $3950
17' was $3860, reduced to $3310
16' used ARISTOCRAT for $1900

Must make room for 1972 models.
Enquire at
MULLINS MARINE SALES LTD.
925 Yates St. 392-1928 or 382-4515

FENNELL'S
TRAILER SUPPLIES
Parts — Propane — Repairs
GALAXIE CAMPERS
Open 7 days a week
6459 Pat Bay Hwy. 652-2511

COASTLINE
TRAILER CENTRE
642 Burnside 388-6021
PARTS AND ACCESSORIES
— NOMAD —
TRAVELLAIRE — HOLIDAIRE
DOGWOOD TRAILER SALES
PARTS — PROPANE
RENTALS
RANDELL TRAILERS AND CAMPERS. 478-6841
Highway 1 and Millstream Rd.
DODGE—MOTOR HOMES—FORD
18' - 27' from $8650
Skylark trailers. New and used
Jackson's Goldstream Estates
974 Goldstream Ave. (1A) 478-5812

MORRIS
TRAILERS AND CAMPERS
2936 Douglas at Burnside, 385-2332
Import Truck Canopies $259

BRAND NEW 1971 DODGE TRAVco Motor home. No miles, uncensed. List $6904. Buy now, special off season discount. National Motors, 384-6174.

NOTICE TO ALL CAMPER OWNers: OAK BAY TEXACO stocks fire mounts and bumpers, auxiliary gas tanks, at 1990 Oak Bay Ave., 598-3411.

PETE'S TENT AND AWNING
Camper, and trailer cushions 4" poly foam HD. $1.00 per sq. ft. 383-8959.

TRUCK CANOPY 8' GMC, 64-68. Windows all around. Exterior white embossed aluminum. After 6 p.m. 592-4289.

CAMPER OR TRAILER, GO IN safety with this '69 Chev Longhorn ¾ custom camper truck. Warranty. $3,350. 652-1610.

169 MOBILE HOMES AND PARKS

MOTORHOMES
CHAMPION — LOWEST PRICED Quality motorhome in Canada, 18-28 ft., from $7,495. See them before you buy.
IMPALA CAMPING VILLAGE
1070 Cambie Rd., Richmond
273-4454

GLENKEY MOBILE
HOMES LTD.
"Your key to better living"
2705 Douglas St. at Hillside
385-2491 385-2492

WINTER SALE: FREE RENT TO end of June. No down payment. Approved single and double wide homes for your private lot. Park spaces available for Adults and Families.
Wagon Train, 2524 Douglas (opposite new "Times" Bldg.) 386-3291.

GOLDSTREAM
MOBILE HOMES
Sales — Park
COMMODORE — ATCO HOMES
2885 Trans-Canada Hwy.
478-1751

BY OWNER
12x60 Safeway with factory built living room extension. 2 bedrooms, electric kitchen, furnished or unfurnished. 383-6917.

10X55 GENERAL WITH 6X8 porch, partly furnished. $4900. 478-5605 or 3954 Happy Valley Rd. Apply at house.

WELLS O' WEARY TRAILER Lodge, waterfront, 5 miles west of Sooke on West Coast Rd., 383-3674, 642-5465.

FOR SALE OR SWAP FOR EQUITY in small home, 1969 2-bedroom mobile home. 478-2109 after 6:30 p.m.

169 MOBILE HOMES AND PARKS

TED'S MOBILE HOMES
NEW MANAGER'S
CLEARANCE SALE
FANTASTIC SAVINGS ON ALL HOMES IN STOCK

12x43 ELMONTE, Reg. $ 8650 Now $ 7650
12x48 ELMONTE, Reg. $ 9250 Now $ 8150
12x46 McGINNESS, Reg. $ 9650 Now $ 8650
12x56 GLENDALE, Reg. $11,750 Now $10,650 (all 7 bedrms.)
12x56 TUXEDO MANOR, 2-bedrm. Reg. $11,750 Now $10,450
12x60 TUXEDO MANOR, 2-bedrm. Reg. $12,250 Now $10,750
12x66 TUXEDO MANOR, 3-bedrm. Reg. $13,750 Now $11,750
12x60 TUXEDO MANOR II, 3-bedrm. Reg. $10,950 Now $9650
12x66 TUXEDO MANOR II, 3-bedrm. Reg. $11,950 Now $10,650
12x60 TED'S HOME, 2-bedrm. de luxe. Reg. $13,750 Now $11,950
12x60 TED'S HOME, 2-bedrm. Reg. $13,750 Now $10,950

LOOK AT THESE PRICES
12x62 PARAMOUNT 2 or 3-bedrms. Reg. $9950 Now only $8650
12x66 PARAMOUNT, 3-bedrms. Reg. $11,450 Now $10,250
ONE ONLY
12x64 COMMODORE, Reg. $13,250 Now $10,250

DOUBLE WIDE SPECIALS
20x40 PARAMOUNT, 2 or 3-bedrms. Reg. $11,950 Now only $10,650
24x48 TUXEDO MANOR de luxe, 3-bedrms. Reg. $17,950 Special $15,450

USED SPECIALS
12x46 IMPERIAL, 2-bedrms. Just $6995
10x42 GLENDALE, 2-bedrooms. Only $4450
8x41 AMERICAN, 2-bedrms. Now $3450

ALL HOMES ARE:
—Fully furnished
—Delivered and set up
—You owe it to yourself to take a drive to Nanaimo and view these fantastic savings and meet our new manager Don Delaney the "Mobile Home Discounter!"
SEE YOU SOON AT —
TED'S MOBILE HOMES
LTD.
8 Miles North of Nanaimo on Hwy. P.O. Box 686
Phone 390-4035

TRIANGLE HOMES LTD.
VLA APPROVED
Fully furnished 2-bedroom home. This 880 sq. ft. MARINER home features a 20'6"x11' LR with shag carpet. Sliding patio doors, indirect lighting. Imperial cabinets in kitchen and dining room, avocado appliances and double sink. Master bedroom is 12'x9'6", shag carpet, ½ bath and walk-in closet. Automatic oil heat double sliding windows, birch panelling throughout. All Marriner homes are built to NHA specifications.

PREMIER
Never has a three-bedroom home had so many features built into 864 sq. ft.
—Fully furnished with shag carpet in living room, hall, and master bedroom.
—Cushion floor in remaining rooms.
—Harvest gold elec. range, 2-door fridge, enormous cupboards.
—Spacious bedrooms with large wardrobe.
—Avocado bath fixtures, sliding tub enclosure, vinyl feature wall. Built by Moduline Industries

LEADER
"Better Buy Design"
Here is a home 12'x62' with 3 bedrooms, separate dining room and galley kitchen. Plumbed for washer and dryer. Fully furnished including shag carpets, drapery and appliances.
NICEST FEATURE — this home can be yours for less than $9,000.
ALL OUR HOMES HAVE
TOTAL CERTIFICATION
2435 Trans-Canada Hwy.
478-1774
Open 7 days a week for customer convenience

BOB'S TRAILERS
72' ARISTOCRAT
and
PROWLER
12-60
FOUR SEASONS
Set-up with factory porch, 10x36 alum. awning, skirting — just move in
$10,995
12-66
PARKWOOD
"Repo," to good credit, take over payments.
EAZLIFT HITCHES
installed anytime
386-3623 478-4979

NEAR SOOKE VILLAGE, SHOPping, cable, bus, $30 monthly, 478-6301 or 642-3697.

TOTE-EM
TRAILER SALES
478-1041 Days 384-6791 Nights

12X54 SAFEWAY MOBILE HOME
478-7546

181 TOURIST ACCOMMODATION

WARM WELCOME AWAITS YOU at The Queen Victoria Inn. Rooms available by day or week, indoor pool, sauna, coffee shop. Kitchens optional.
Off Season Rates
For information call 386-2812

DE LUXE 1-BEDROOM AND bachelor suites, fully furnished. $130-150. 1940 Fort. 592-9516.

185 CONVALESCENT and REST HOMES

COME AND VISIT—
UNLESS YOU SEE—
THE CRAIGDARROCH—
REST HOME—
YOU MAY NOT BE—
SATISFIED—
Located at 1048 Craigdarroch in the Rockland area near Craigdarroch Castle. A gracious, character home that was fully modernized without spoiling the beauty of its interior. Craigdarroch proudly offers those features and special services that are so often talked about: on the scenic bus route; tree covered boulevards for those quiet walks; Close to town; Spacious living room and lobby; Bright, cheerful rooms; Spotlessly kept. Very tempting meals of the finest quality with lots of variety. Special care and attention are a reality with only 17 guests. Reasonable rates. Come and visit.
For further information or an appointment to view please call Mrs. H. B. Mann, 388-7630.

WANTED: ACCOMMODATION and nursing care for semi-invalid elderly woman. Victoria Press, Box 402

CHARMING ACCOMMODATION. Ladies. No stairs. Nutritious meals. Kindly attention. 384-0693.

185 CONVALESCENT AND REST HOMES

ARE YOU ELDERLY AND LIVing alone? There is a better way! Golden Manor preserves your identity yet relieves you of the burdens of daily routine. For appointment without obligation call GOLDEN MANOR RETIREMENT DELUXE in the heart of Rockland. 385-7031.

EIGHT GUEST REST HOME, has vacancy for 1 more lady. Excellent meals in dining room, kindly care and congenial atmosphere at all times. 386-6513.

VACANCY FOR ACTIVE LADY or gentlemen in small, friendly rest home where guests are a family. 383-7422.

SUNNY PRIVATE ROOM FOR lady, main floor. Tray service, laundry. Reasonable rate. 24-hour care. 384-1750.

LOVING CARE FOR MOTHER or Father. Call Mrs. Mack, 383-9315. Fairfield Rest Home.

VACANCY FOR LADY AT THE English Manor Rest Home. 382-7406.

SEMI PRIVATE IN SMALL REST home. Loving care, home atmosphere, reasonable rates. 385-1907.

EXCELLENT CARE FOR ELderly lady. Good meals. 24 hr. service. 385-9821.

190 ROOM AND BOARD

THE GLENSHIEL HOTEL offers full hotel services to retired guests. Reasonable rates include 3 excellent meals, afternoon tea, elevator and TV lounge. Close to downtown and Beacon Hill Park. 383-4164.

BOARD AND BEDSITTING room for non-smoker, quiet senior person with home privileges in pleasant surroundings. 384-8950.

ROOM AND BOARD FOR WORKing man. Good meals and laundry. 384-3672.

WILL SHARE MY HOME WITH working or retired lady. 385-1740 after 4.

ROOM AND BOARD FOR MAture people. Good food, quiet home. 382-9678.

BOARD AND ROOM, GOOD food, close to transportation, shopping. 383-0501.

UPSTAIRS ROOM FOR RETIRED gentleman, $100 per month. Phone 385-2753.

GUEST HOUSE, EXCELLENT meals, dining room, quiet friendly atmosphere. 386-6903.

ROOM AND BOARD, 5 MINUTES from town. 386-8520.

ROOM AND BOARD IN GORGE area. 382-0411.

OAK BAY, FOR STUDENT OR young working person. 598-4993.

FOR STUDENT IN LARGE, MODern apartment, $80. 382-3565.

YOUNG GIRL TO SHARE apartment, own room. 592-0201.

191 ROOM and BOARD WANTED

MATURE FEMALE WOULD like to live-in as companion in private home. 598-5041, between 9-3:30 p.m.

193 ROOMS TO RENT

HARRIS GREEN APT.
Clean rooms, $18 a week, parking, laundry, community kitchen. Downtown at 921 Pandora. 386-9083.

WANT A NICE ROOM WITH bath and color cable TV? Reasonable rates. Cheltenham Court Motel, 994 Gorge Rd. West. 385-9539.

ROOMS, SINGLE $4 UP. $16 weekly. Breakfast available. Roccobello Guest House
777 Blanshard 385-9030

NICE ROOM, PRIVATE HOME share complete house. Pool, garage, colored TV. View Royal District $85. 479-7631.

GOOD ACCOMMODATION, board optional, near town and park, 315 Vancouver.

ESQUIMALT, SEPARATE ENtrance, all found. Men only. 382-8613.

GIRL TO JOIN 2 OTHERS IN 3 bedroom suite, $60 a month. 388-5956, 385-4520.

ACCOMMODATION FOR QUIET young ladies. $60 a month. 385-4520.

SINGLE OR DOUBLE ROOMS, kitchen facilities, 750 Connaught. 388-4678.

NEW ENGLAND HOTEL, QUIET, clean rooms, Downtown. Reasonable rates. 1312 Gov't St., 382-1825.

SMALL ROOM TO RENT, UNFRnished, 384-6318.

197 HOUSEKEEPING ROOMS TO RENT

RITZ HOTEL
Under new management
Convenient downtown location
Elevator service — cablevision
Daily, weekly or monthly rates
710 Fort St. 383-1021

SCOTT APARTMENTS
Extra-large L H K rooms for middle-aged or elderly tenants. Hot and cold water, gas ranges, cablevision all rooms. 2659 Douglas St. 382-1221.

AVAILABLE FEBRUARY 15TH, new luxuriously furnished housekeeping room. New electric range, sink, fridge. Fairfield. $67.50. Includes utilities. 598-3245.

FAIRFIELD; LARGE WELL furnished front room. Half block from sea, bus. Near park, shopping. Cablevision. Gentleman. $65. 386-0360, 383-7846.

SUIT OLDER LADY, UNFURnished bed sitting room with kitchenette, available now. 1114 Rockland. 388-9587.

BEDSITTING ROOM, SUITABLE for 2 sharing. Unity kitchen, utilities supplied. Oak Bay Junction area. 383-3141.

FAIRFIELD. LARGE FURnished. Includes stove, fridge, sink. 2 blocks to town. $75. 386-1629 evenings and weekends.

FAIRFIELD. CLEAN, QUIET room with kitchenette, fridge. Lady only. Mar. 1. 383-5903, 385-5392.

FURNISHED HOUSEKEEPING room, 1 block from Jubilee. Kitchen, bath, cable TV, ladies. 382-1869.

CLEAN, QUIET, COMFORTABLE room. Gas fridge, private entrance. 1 block swimming pool. $55. Men. 1016 Queens Ave.

LARGE, COSY ROOM, FOR GENtleman in friendly house. $65. Close downtown. 386-1629 evenings, weekends.

PRIVATE ENTRANCE. WALK downtown. Newly painted for lady. 479-4353.

LIGHT HOUSEKEEPING, CLOSE to bus and shopping. Fairfield. 384-2949.

LADY, 2 ROOMS, BEACON HILL, furnished. Utilities included. $75. Feb. 1. 383-5805 or 592-9172.

LARGE ROOM. BUS AT DOOR, cooking facilities, TV, pensioner or working lady. Reasonable. 386-9065.

FRONT ROOM. UTILITIES INcluded. Clean respectable working person. 386-4856.

CLEAN ROOM. AUTOMATIC heat, furnished. 2311 Dowler Place. 383-6675.

NICE FRONT ROOM, SUIT PENsioner, fridge, hot plate, $35 month. 1216 Fort St., 385-8413.

CLEAN 1 BEDROOM SUITE, $78. 433 Superior Street. 385-8360.

RETIRED OLDER MAN. LOW rent. 571 Simcoe. 384-3466.

HOUSEKEEPING ROOM FOR elderly person. 382-6661.

200 APARTMENTS TO RENT UNFURNISHED

SELKIRK BAYSHORE COURT
912 Selkirk Ave.
WATERFRONT LUXURY
ALL-TIME HOLIDAY LIVING
—on sandy beach with boat ramp
—new large suites — close to downtown, parks, golf course
—superior soundproofing
—party room, workshop, sauna
—w-w carpets, controlled entrance
Now renting from February 15.
1-bedroom suite from $139
2-bedroom suite from $169
Also large bachelor suites
Call now, 385-0611 or 592-7678

2 BEDROOM SUITE, $120. 2440 Quadra. Phone 384-0380, after noon.

200 APARTMENTS TO RENT UNFURNISHED

NORGROVE APARTMENTS
$130 — Cheery, comfortable 2-bedroom apt. Nice older block facing park near to waterfront and shopping district. 1030 Park Blvd.

DOWNTOWN
Attractive, comfortable 1-Br. suite — conveniently situated. Laundry facilities supplied. Vacant now, $95 p.m.

2150 CADBORO BAY RD.
Available February 1, 1972. Attractive 1-Br. suite at $110 p.m. 592-1105.

128 CROFT ST.
Spacious 1-Bdrm. suite with all modern conveniences. Near park, bus and shops, $125 p.m. Phone 382-8096.

2424 FERNWOOD
Modern spacious 2-bedroom. Rent $175, includes heat, light and water and cablevision.

JUBILEE
UNIVERSITY
2072 Cadboro Bay Road. Bright, comfortable 1-bedroom suite, cablevision, oil heat, fridge and stove, washing facilities. Rent $130 p.m.

1660 FORT ST.
2-BR.—$160
Phone 384-8544

1678 FORT ST.
1-BR.—$135
Phone 382-9064

1791 ROCKLAND AVE.
2-BR.—$150
Phone 388-6349

A. BERNARD and CO. LTD.
655 Fort St. 384-9335

THE CHALET
1465 Fort St.
1 BR $126
384-3688

VALENCIA
660 Niagara St.
1 BR $136
382-1659

ASHTON OAKS
1145 Bay Street
1 BR $145
Elec. incl.
384-7761

DINGLEY DELL APTS
971 Dingley Dell
1 BR $130
384-3989

MOUNT EDWARDS
1002 Vancouver St.
2 BR $135
383-8818

D. F. HANLEY AGENCIES LTD.
385-7761

THE HENRY HUDSON
576 SIMCOE ST.
Near Beacon Hill Park
and the Sea
Wall-to-wall carpets
All luxury fixtures
Top floor, 1 bedroom, $146
Top floor, bachelor, $124
SUITABLE PETS
ACCEPTED
Phone J. Y. Woods, 386-6446

OLYMPIC'S COURT
827 SELKIRK ST.
NEW ONE-BEDROOM SUITES
FROM $132 PER MONTH
INCLUDES ALL SERVICES
EXCEPT TELEPHONE
QUIET AREA
EACH SUITE HAS
SEPARATE OUTSIDE
ENTRANCE
Call 382-5586 ANYTIME
BOULTBEE, SWEET REALTY
LTD.
388-5561

"THE KIRKCALDY"
NOW RENTING
575 MARIFIELD, OFF GOVT.
1 bedroom from $125
—elevator
—wall-to-wall carpets
—drapes
—cablevision
—soundproof construction
For further information phone
388-4874
Barrington Enterprises

TUDOR ESTATES LTD.,
2030 Douglas St.
ST. MARGARET'S
1830 Fern St.
Phone 385-0201
This new building offering pool, saunas and rec room has a one-bedroom suite available February 1st at $140.00.

SWIFTSURE APTS.
540 Rithet Street
386-7674
Available February 1st.
2 bedroom $165
One block to ocean, close to shopping.
Barrington Enterprises

AVAILABLE NOW!
De luxe 1-bedroom, $123 per month
De luxe 2-bedroom, $148 per month
Clean spacious suite in modern block with elevator, colored appliances, drapes, parking. Near Jubilee Hospital. Close to bus and stores. Call Manager, 382-6508. Ashford Court, 1760 Fort St.

CARLYLE APTS.
230 OSWEGO 382-1082
2-bedroom ste. top flr. $155
Cablevision, drapes, intercom, balcony, etc. Parliament Buildings area. Adults. No pets.

DIAMOND HEAD APTS.
667 HEAD ST.
1-bedroom, wall-to-wall, drapes, daylight kitchen and dining area. Beautiful view of Inner Harbor. Water, heat, cablevision, carpark, $145. 385-0370.

LEELA HEIGHTS
1527 Fort at Oak Bay Junction. Available Feb. 1. One-bedroom suite, $130. Infants up to 2 Yrs. welcome. To view:
Res. Manager 384-7981
or Montreal Trust, 386-2111

Centennial Apts.
2129 Florence
Near Jubilee Hospital
1-bedroom de luxe suite, $125 a month. Adults only. No pets. See Mrs. Weizel, 592-0697.

$155, 2 BEDROOMS
Kings Arms, Shelbourne Plaza. Very large deluxe suite, carpeted, drapes, cablevision, controlled entrances. Adults. Free parking, two cars. 477-8968, 385-0297, 386-7545.

KENILWORTH APTS.
1505 MORRISON ST.
2-Bedroom suite, ground floor, well heated. Ideal for retired couple. Reduced rent for services. 592-3979.

$65. BACHELOR SUITE, HEAT, electricity, water included. For quiet person. Suite 1—46 Paddon Avenue off Dallas Rd. at Beacon Hill Park. Call for appointment. 477-5207.

CHATEAU ROCKLAND
Spacious 2-bedroom de luxe corner suite. Wall-wall, drapes, cable, balcony, controlled entrance. Spotlessly clean. Prestige location. Now available. $175. 384-1004.

$140. MODERN 2-BEDROOM suite, living 20x12, dining 10x10, bedrooms 12x12, appliances, controlled entrance, close-in, adults. 592-6555.

MITCHELL OAKS
2065 OAK BAY AVE.
1-Bedroom suite, heat, cablevision, drapes, wall-to-wall carpets. $133. Res. Manager, 598-3285.

FAIRFIELD RETIREMENT block, $95. Large warm suite in close to town, well kept, quiet block. Vacant now. 385-2596. Pemberton—Holmes Ltd.

LARGE 1-BEDROOM, FIREplace, heat, laundry facilities, refined couple or bachelors preferred. Available February 15. 385-2269.

LANGFORD-COLWOOD AREA. Large 2-bedroom apartment. 2 children welcome, $135 a month. 478-4109.

ROYAL REEF APARTMENTS
640 Dallas Road
Sea view. Bachelor suite. $115. 385-3839.

NEWER SPACIOUS 1-BEDROOM, heat, washing, water, cable included. $120 month. Call 477-4772.

THE CHATELAINE
1-bedroom modern suite, $125. 383-6809.

MODERN 1-BEDROOM SUITE, centrally located, $118 a month. 385-4304.

200 APARTMENTS TO RENT UNFURNISHED

CHARTER HOUSE
435 Michigan
384-8923
Studio Available
2 Bedrooms Available

REGENT TOWERS
415 Michigan
383-6216
Bachelor Available
1 Bedroom Available

—Swimming pool
—Covered parking
—Cablevision
—Located in spacious well-kept grounds
—Pleasant stroll to downtown
—Choice ocean view

All Rental Enquiries Welcome
Managed by
NORTH WEST TRUST
386-3534

NOW RENTING!
Victoria's
Most Central
Highrise Development
WESTPARK TOWERS
1147 Quadra at View
LIMITED INCOME PROJECT
NO PETS, PLEASE
Bachelor Suites from $87
1-BR Suites from $111
FEATURING:
—Hot water heating
—Whirlpool and sauna
—Walking track and sundeck on roof
—Complete shopping complex to follow
—Two blocks from mid-town
—Inside, semi-heated parking available
HOURS: Daily 9 a.m.-12; 1-5; 6-8 p.m.; Sat., 10 a.m.-5 p.m.; Sunday, 2 p.m.-5 p.m.
For Appointment to View,
Call Resident Manager,
Ray Templeton
382-0922

On Waterfront
MARINA PARK
APARTMENTS
2000 WHITE BIRCH RD.,
SIDNEY
Just North of Resthaven Hospital
Sea View From
Most Suites
(even from the kitchen)
—Large roomy size balcony with privacy
—Self-cleaning oven ranges
—Large 2-door refrigerators
—Sauna and shower
—Health and Exercise room
—Hobby room
Come and see the many, many de luxe features in these brand new suites.
1-Bedrm. suite from $135
Resident Managers
Mr. and Mrs. S. Arden
656-1616 or 477-2300

Brand New—Now Renting
PRINCESS LOUISE
310 Robert St.
On West St.
74 spacious 1- and 2-bedroom suites
FEATURES:
Seaview
Luxurious wall-to-wall carpet
Colored appliances
Superior soundproofing
Controlled entrance
FREE:
Heating
Cablevision
Drapes
Storage
Parking
Resident Managers
MR. and MRS. P. WELSH
386-7455

LORD AND LADY SIMCOE
The Simcoes
"Victoria's
Prestige Address"
One and two bedroom
Furnished or unfurnished
Large heated pool in
Delightful Garden Setting
Sauna's
Soundproofing
Wall-to-wall carpet
Free outdoor parking
Recreation room
Lounge
Cablevision
Controlled entrances
440 - 450 Simcoe St. 385-3111

THE ROYAL SCOT
425 QUEBEC ST.
OPENING FEBRUARY 1st, 1972
—Indoor swimming pool.
—Hydro therapy pool.
—Saunas.
—Shag wall-to-wall carpet.
—Restaurant.
—Underground parking.
—Some furnished Stes. (color TV)
ENQUIRIES
Call Mr. John Baushaw at 385-3543. On site (1-4:30 p.m.) da

201 APARTMENTS TO RENT, FURNISHED

ESQUIMALT, CLOSE IN
THE FOLLOWING MODERN apartments have electric fridges and ranges plus main furniture and all usual amenities.
$145—for 2 bedrooms, 4½ rooms, available February 1st.
DICKIE AGENCIES LTD.
382-4312 Res. Mngr. 382-6848

THE ROYAL SCOT
425 QUEBEC ST.
OPENING FEBRUARY 1st, 1972. Fully furnished suites with color TV (See advert. for unfurnished stes. for further detail). OR Call Mr. Bagshaw 385-3543 or 385-5016.
P. R. BROWN AND SONS LTD.

FULLY FURNISHED. WALL-TO-wall carpet, everything included. $96. Close to sea, town, shopping. James Bay. Retired gentleman preferred. Apply 129 Menzies. 383-8593.

NICE, CLEAN 2-BEDROOM self-contained unit, reasonable winter rates. All utilities included, to reliable couple. Saanichton area. Phone Calpine Motel, 652-1415.

478-2151
BACHELOR UNITS
1-BEDROOM UNITS
Available Immediately
Island Court Motel

NICE CLEAN 1-BEDROOM suite, fully furnished. For further information call Cherry Bend Motel, 4879 Pat Bay Highway, 658-5611.

ATTRACTIVE SELF-CONTAINED bachelor suite. Main floor. Private entrance. Close downtown. $95 inclusive. 386-1629 evenings and weekends.

NEAR DOCKYARD AND NADEN. 2½ rooms, furnished upstairs suite. $75 includes utilities, heat, phone. Quiet single person only. Available Feb. 15. 384-1850.

LADY WISHES TO SHARE NICE 2-bedroom apartment with congenial lady. 50-50 basis, rent each $78.50. Phone 385-0956 weekdays 6-9 p.m., Sunday all day.

ST. CHARLES STREET NEAR Fort, quiet ground floor bachelor suite with fireplace. Close to bus and shops. Single only, $100. 592-9496.

GIRL TO SHARE SEMI-FURnished apartment. Own bedroom. On University bus route. Walking distance town. $50. 382-6947 weekends or weekdays after 4:30.

HIGH ROCKLAND AREA. BASEment bachelor suite. Separate entrance, fireplace, shower, utilities included. Adults. $110. 385-7838.

BACHELOR SUITE IN GRACIOUS home on Rockland. Warm, cozy. Person over 50. 386-1007 after 6:30 p.m.

COOK AND BAY. BACHELOR suite. $75 a month, lady only. 383-1840.

CLEAN BASEMENT SUITE, HOSpital, stores. Abstainer gent. Reasonable. 1618 Richmond.

2 ROOMS AND DEN. AUTOMATic heat, hot water, cablevision. $85. 507 Simcoe. 383-5823.

EDGEWATER MOTEL. LOW rent, weekly, monthly, children, pets welcome. 478-4212.

FURNISHED BACHELOR SUITE. Close to downtown. For information, 386-2812 or 383-8197.

ATTRACTIVE SUITE, ALL SUPplied, quiet, mature adults, 382-9327.

WARM COZY SUITE, AVAILable now. All modern electric. On monthly basis. 382-8311.

LARGE 1-BEDROOM SUITE. ALL utilities included, $90. 646 Hillside. 383-3332.

1 GIRL TO SHARE HOUSE, $50 per month, near Uplands. Phone 598-4027 after 4:30.

LARGE ROOM, KITCHENETTE, sink, stove and fridge, $60. Utilities included. 386-9620.

LARGE WARM 2-BEDROOM, separate entrance, all utilities paid. $120. 384-8365 or 384-9222.

202 APARTMENT FURNITURE TO RENT

Three Rooms from
$25 per month
STANDARD FURNITURE
382-5111
Immediate Delivery

RENT A WASHER AND DRYER
AT
BUTLER BROTHERS
1720 Douglas 385-3832
(Opposite The Bay)

203 APARTMENTS WANTED

WANTED — 1-BEDROOM UNfurnished suite for working mother and 13-year-old girl. For Feb. 15-30. Burnside-Gorge area. Reference if needed. 384-7540.

WORKING MOTHER AND 18-month child require unfurnished 2-bedroom apartment, Cook-Quadra, March 1st. 382-5749 Saturday.

YOUNG WORKING COUPLE needs suite, under $100, will do gardening and household maintenance. 592-2972.

GENTLEMAN REQUIRES BACHelor or 1-bedroom suite with fireplace in older home. 388-5047.

WORKING MOTHER AND older son, would like suite, close in, reasonable rent. 386-9945.

STERLING RENTAL AGENCY
Needs good apartment rental listings — Now! 383-7171.

1-BEDROOM SUITE, $125, Esquimalt. 1 child. 385-4581.

206 DUPLEXES TO RENT

5 MIN. TO TOWN
4-year-old, 2 bedroom duplex in Victoria West area, completely redecorated, W-W carpet. $160 per month. Contact Mr. Tillyer, Block Bros. Realty Ltd. 477-1841 or 477-8484.

3-BEDROOM DUPLEX, NEAR new, quiet area. Near school and shopping centre. $190 a month, including cablevision and water. Available end of February. 4035 Magdeline St. 477-2032.

FURNISHED COSY LOWER DUplex. 1 bedroom, on Fort above Cook. Suit 2 or 3 responsible persons. Telephone, cablevision available. Heat, water incuded. $145. 592-4281.

TOWN AND COUNTRY AREA. Modern 3-bedroom home. Stove and fridge. Fireplace and sundeck. 1 or 2 children welcome. Available February 5th. $225 includes all utilities. References. 386-8065.

FAIRFIELD, SPACIOUS UPPER duplex available Feb. 15, close to bus routes and shopping plaza, fridge, stove, heat, water included in monthly rent of $120. Suitable for mature persons. 383-5705.

NEWLY DECORATED 1-bedroom side by side duplex, partially furnished. Heat supplied. $145 monthly. No pets. 1020 Fairfield Rd.

LARGE NEW DE LUXE 3 BEDroom, full basement, fireplace, ½ block to bus, school, stores, medical. Stove, fridge, wall-to-wall, $210. 477-8055 or 386-1751.

LANGFORD AREA. CHILDREN welcome. $175. 3 bedrooms, 1½ baths, includes water and cablevision. Alliken Holdings, 478-6235, after 6 p.m.

SIDNEY, $165
Large, modern, 3-bedroom, 1½ baths, wall-to-wall carpet, carport. Children and pet permitted. Available, Feb. 1. O.K. Rentals, 386-3414.

SIDNEY, SEA VIEW, WALL-TO-wall carpet, range and fridge, 1½ bathrooms, nicely landscaped lot, available immediately. $160. 656-2040.

SIDE-BY-SIDE, 2 BEDROOMS, fridge, stove, drive-in garage, finished basement, Rockland area. $170. 592-3509.

2-BEDROOM SIDE-BY-SIDE DUplex. Full basement. Oil automatic. Self-contained. On Hazelwood. No pets. Vacant. 477-5511.

NEWLY DECORATED 2-bedroom. Children welcome. Some utilities paid. No pets. Gorge. $155. 385-3560, eves.

1-BEDROOM DUPLEX. STOVE, fridge, heat, light, water inclusive. $135 monthly. Phone 386-6454 after 12 noon.

UPPER DUPLEX 2-BEDROOM, $130, heat, water included. 388-6915.

2-BEDROOM, $140 INCLUDING heat. Available immediately. 383-7318, after 6 p.m.

WILKINSON INTERURBAN, family size. All utilities. $140. Feb. 1. 479-2820.

SIDNEY ULTRA MODERN 2-bedroom, heat and hot water supplied. $159 monthly. 384-4489.

206 DUPLEXES TO RENT

$165 TO $175
Children welcome, 3 bedroom, 1½ baths, fridge and stove. Cable, water included. Available on lease. Large fenced in yards. Close to schools. Immediate occupancy. Langford.

CLOSE TO TOWN
2-bedroom, wall-to-wall carpet, fridge, stove included. Immediate occupancy.
Rhynhard Developments Ltd.
739 Queens 384-1711, 478-1983

ESQUIMALT
IMMEDIATE OCCUPANCY
$220 Per Mo.
—3 bedrooms
—Colored appliances
—W-W carpet, drapes
—Carport, sundeck
—Full basement, wired for W.D.

Bayshore Realty Ltd.
512 Fort St.
388-6424 Victoria 388-6424

150 LINDEN
Close to park, bus, stores, living room with fireplace, dining area, two bedrooms, oil heat. $140 P.M. Immediate possession.

A. BERNARD and CO., LTD.
655 Fort St., 384-9335

SAANICH, $160, 2-BEDROOM, side by side, lawns, garden maintained. Carport, double driveway. Full basement including finished rooms, closed in storage area. Fridge, stove, cable, fireplace. Children and pets. To responsible tenant. Possession Feb. 15 or March 1. 385-5046.

MARIGOLD. WARM SUNNY 2-bedroom upper duplex, carport, private entrance, electric stove, fridge, drapes, automatic oil heat-ed. TV hookup. Bendix washer. $130 per month plus hydro. Available March 1. Adults only. No pets. 479-4464.

1921 SAN FERNANDO. LARGE, unique, wall to wall and drapes. On quiet cul-de-sac. 2 bedrooms up, den or bedroom in full basement. 1½ baths, enclosed garage, patio, grounds maintained. $225. Available Feb. 15. Apply 1919 San Fernando 477-2356.

LOWER DUPLEX, AVAILABLE Feb. 1. 2 bedrooms. Close in. 382-8311.

NORTH PARK, 1 BEDROOM, stove, $70. Royal Trust, 388-4311.

210 HOUSES TO RENT UNFURNISHED

QUIET DESIRABLE AREA
Small cottage style home, well set back from street — fenced-in large garden with fruit trees. Large kitchen — oil stove, elec. fridge. Living room, 3-pce. bathroom, 2 small size bedrooms. Excellent condition, 2617 Mt. Stephen. To view call 384-9335.

A. BERNARD and CO. LTD.
655 Fort St. 384-9335

WILL RENT MY LOVELY small home to mature couple who will give it loving care. Bedroom with large closet, dining room and living room with fireplace. Includes drapes and wall-to-wall carpet. Beautiful kitchen with stove and fridge. Big storage cupboards. Small garden. Close to bus. 382-2226

GORDON HEAD TOWNHOUSES on Blair and Larchwood. 477-5422. 2 and 3 bedroom townhouses, full basement, rec room, 1½ bathrooms, inlaid carpeting, separate courtyards, beautiful playgrounds, includes all appliances, close to all schools, UVic and shopping plaza. Rent $205 and $220.

IMMACULATE 1-BEDROOM home with large kitchen (electric stove included). Dining area. Separate utility room. Wired for washer and dryer. Wall-to-wall in living room. Automatic oil heat. 4-piece vanity bathroom. Open for viewing Saturday and Sunday, noon to 4 p.m., 413 Davida.

SIDNEY AREA, MODERN ATtractive 3-4 bedrooms, two full bathrooms, full high basement. $185 per mo. Available Mar. 1. John Bishop, 656-2308 or 479-1667. J. H. Whittome and Co. Ltd. Royal Oak.

$145—821 INTERVALE — SMALL completely redecorated 2 bedroom home with wall to wall carpeting. Excellent area in Esquimalt close to schools. Available immediately.
PEMBERTON HOLMES LTD.
384-8126

4-BEDROOM RANCHER FOR rent 1st of February. Situated on secluded property, 1½ miles from city. Close to school and bus. Rent $230 with option to purchase at $4,000 down. End price $25,000. Phone 388-5591 or 477-8914.

UNIV. — RACQUET CLUB
4 bedrooms plus study. Quick possession. $275 per month, with option to purchase. 598-3321. Jack Mears, Oak Bay Realty Ltd.

LARGE 5-ROOM HOME, FULL basement. Oil hot water heat. Close to Town and Country Shopping. $150 per month. Metropolitan Realty Ltd. 386-3585 or 592-0773.

GONZALES AREA, 4 BEDROOMS, 2 bathrooms, living room, dining room, large kitchen, laundry room, rumpus room, garage. $190 per month. 598-4466.

LANGFORD $155
2-BR, includes stove, fridge, and washing machine.
Don Stripling 386-1361
Canada Permanent Rentals

NEW LARGE EXECUTIVE 3-bedroom, sea view, heavily treed. Exclusive subdivision. Full basement. 2 baths, wall-to-wall. $300. 477-8055 or 386-1751.

WILL RENT TO RESPONSIBLE working couple, 2-bedroom house, Langford area. Electric range and fridge. Available Feb. 15th, $130. References a must. 478-1175.

LANGFORD $155
2-Br., includes stove, fridge, and washing machine.
Don Stripling 386-1361
Canada Permanent Rentals

OAK BAY, EASTDOWNE RD. 2 bedrooms, dining room, living room with fireplace. Full basement. Available February 15, $155. 382-8947.

NEW VIEW ROYAL TOWNhouse, wall-to-wall living room and dining area, 2 bedrooms, basement and drive-in garage, quiet adult setting. $190. 383-0002.

2-BEDROOM, NO BASEMENT home in very good condition. High Quadra residential area. $135 p.m. Marlin Agencies Ltd. 598-4564.

NEXT MAYFAIR. COMFORTable 2 bedroom house. Oil-O-Matic heat. $95. References please. 388-8039.

LARGE FAMILY HOME, 4 BEDrooms, living room, dining room, utility room, full basement, large lot, central. $200. 383-0002.

MODERN 2-BEDROOM HOME, Helmcken area, quiet street, fenced yard, double car garage. References required. $175. 479-3071.

1336 GEORGE ST. FAIRFIELD AREA. 3 bedrooms. Basement. Gas stove. $150.
Swinerton, Stewart Clark, Ltd.

MARCH 1ST. 3-BEDROOM, JUBIlee area. $135 monthly, 1st and last months rent in advance. Families only. 592-1519.

10-YEAR-OLD 3-BEDROOM home, rumpus room, carport, close in. $235. 385-8014.

2-BEDROOM HOME IN LANGford. Fridge and stove included. Reasonable. 478-6585.

BRENTWOOD SMALL 2-bedroom house, fireplace. $125. 382-7647.

COLWOOD 3-BEDROOMS, FIREplace, carpets, drapes. Children welcome. 478-3230.

3-BEDROOM, OIL-O-MATIC heat. Fenced yard. Available February 1st. $150. 479-7757.

2 BEDROOM MODERN, OIL heat, full basement, no dogs. 385-6980.

2 OR 3 BEDROOM, FULL BASEment. 3445 Carey Rd., $170 per month. 384-7888.

3 BEDROOM HOUSE, FERNwood area. $130 per month. 388-4011.

CLEAN 1-BEDROOM SUITE, everything included. $95 a month. 386-1028.

2-BEDROOM HOME, NICE LOT, $135, available Feb. 1st. 478-3268.

SMALL COTTAGE ON SHELbourne St. $80 per month. 479-5627.

211 HOUSES TO RENT FURNISHED

NEW MOBILE HOME. OPTION to buy. $155 month, also Modular Home at $185, incl. park rent, water, garbage disposal. Laundry avail. Wagon Train, 386-3291.

LARGE, SEMI-FURNISHED, 2-bedroom, near new, Central Saanich, available February 1 to April 30. Reasonable rent. 592-9373.

211 HOUSES TO RENT FURNISHED

WATERFRONT, NEW, FULLY furnished, one bedroom. Write owner, 1909 Quilchenia Crescent, Vancouver 13.

3-BEDROOM, FULL-BASEMENT home, responsible family. February 15 to May 15. Reasonable rent. Victoria Press, Box 404.

TWO-BEDROOM HOME, FULLY furnished, washer and dryer, $175 a month. 813 Hutchinson, 385-7016.

3-BEDROOM, FURNISHED, washer and dryer, stove, fridge. $145. 383-7435, call anytime.

SHAWNIGAN LAKE, COSY 1 AND 2-bedroom house. Reasonable. 642-3510, 743-2813.

WATERFRONT, 1 ROOM, COLD water. Electricity. Moorage. Victoria Press, Box 388.

212 HOUSES WANTED TO RENT

LET US RENT YOUR HOUSE. We have clients waiting for two and three-bedroom homes. We offer good management. Careful tenants and reasonable rates.
PEMBERTON HOLMES LTD.
384-8126

DESPERATE. NEED 1 OR 2 bedroom unfurnished cottage. North Saanich area. Reliable woman with one 12-year-old daughter. Reasonable rent. 656-4349.

WANTED TO RENT
With option to buy, small house, and garage with storage space. Up to $100 per month. O.K. in country or close in. For a customer. Call 386-3941 anytime. Marconi Realty.

RENTALS WANTED
Complete management services by trained and competent personnel.
DON STRIPLING, 386-1361
CANADA PERMANENT TRUST

IF YOU CANNOT SELL YOUR home, we have reliable tenants waiting to rent. Phone Rental Department, Ker and Stephenson Limited, 385-3411.

IF YOU CANNOT SELL YOUR home, we have reliable tenants waiting to rent. Phone Mr. Keen, Boorman Investment Co. Ltd., 386-9212.

UNFURNISHED 3 TO 4-bedroom home for March occupancy. Desired by responsible family. 477-9374.

GUARANTEED RENT
TO LANDLORD
HOUSE OF SERENITY LTD.
382-3021

YOUNG DIVORCED MOTHER would like to have companionship and share expenses with same. Your home! 479-2355.

FAMILY WANTS 3-BEDROOM home or duplex immediately. Prefer with basement. Approximately $175. References. 477-8790.

WORKING COUPLE REQUIRES 2-3 bedroom for March 1. Fridge and stove required. 382-2957, after 4:30.

QUIET WORKING BACHELOR desires small cottage or house. Reasonable rent. Phone 477-6289, after 5 p.m.

ROYAL OAK OR CORDOVA BAY. 3-4 bedroom house. Immediately. 477-8604.

FEBRUARY 15TH. UNFURnished 2 or 3-bedroom house. Stove, fridge, basement. 386-9103.

215 HALLS, WAREHOUSES STORES AND OFFICES TO RENT

PRIME GROUND FLOOR SPACE
OAK BAY AVENUE
Ideal for Medical, Dental or Professional office, boutiques, specialty shops, etc. Will design and create interior to suite. Separate front end rear entrance and washroom facilities. Ample parking. Floor area of 660 sq. ft., rent $240.

MEDICAL-DENTAL GROUND FLOOR SPACE JUBILEE HOSPITAL
800 plus sq. ft. with separate entrance and private washroom.
Rent $185
Contact Mr. A. Greul, 592-6345, or Mr. R. Bowlby, 598-1790 or 388-5491.
PARK PACIFIC APTS. LTD.

COMPLETE CABINET SHOP, 3800 sq. ft. for rent, including machinery and tools. All electricity and heat included.
ALSO
Heated warehouse space any sq. footage up to 3500 sq. ft. for rent. Electricity and heat included.
ALSO
Large area of covered unheated space.

Located at 417 Hillside Avenue. For further information phone 388-7331 anytime.

STORE
FOR RENT
NEIGHBORHOOD SHOPPING CENTRE
Fourteen hundred square feet Retail Shop, located in the Safeway Plaza Fort and Foul Bay Road, Victoria.

For further information phone or write Property Department Canada Safeway, 840 Cambie, Vancouver.

UNIVERSITY HEIGHTS
SHOPPING CENTRE
SHELBOURNE AND MCKENZIE
500 sq. ft. for business or professional office. For further info. please call F. W. TUFFREY, Town and Country Realty Ltd., 382-7276, or Res: 477-5579.

OFFICE SPACE TO RENT
Looking for something different — a little of the old-world charm? See our attractively renovated interior Board of Trade Building, 31 Bastion Square. Mid-West Property Management Ltd., care of Goodacre Towers. 385-8111.

BARGAIN HUNTERS
Low existing lease available in Montreal Trust Bldg. 1070 Douglas. 837 sq. ft. Reception, 4 offices, coffee room. Only $269.98 all found per month. Call Jamie MacGregor, 477-1841 (Block Bros.)

1004 BLANSHARD STREET
425 sq. ft. ground floor
and
425 sq. ft. upstairs
$165 Per Month
388-5491
PARK PACIFIC APTS. LTD.

314 WEST GORGE. STORE OR OFfice or office space. 460 sq. ft. Busy corner, $90 per month. Available immediately.
PEMBERTON, HOLMES LTD.
RENTAL DEPT.
384-8126

3 OFFICES — 286 SQ. FT.
SHOWROOM — 182 sq. ft.
WAREHOUSE — 1,860 sq. ft.
Can be rented separately or in combination. Utilities supplied.
D. F. HANLEY AGENCIES LTD.
385-7761

MODERN OFFICE TO RENT. Central location, 1200 Block Douglas Street. $60 a month, includes heat, light, water and janitorial services. Stenographer available if required at extra cost. 598-1212.

STORE OR OFFICE FOR RENT, 350 sq. ft., $85 per month. 3945B Quadra Street, Lakehill Village Shopping Centre. Phone collect to 524-1007.

GROUND FLOOR OFFICE
2 offices, reception, bathroom, with parking, approximately 500 sq. ft. 383-0912 or 386-3011 weekdays.

SECOND FLOOR OFFICE FOR rent, Oak Bay Ave. in the Village, light and heat included, $85 per month. 598-3321. Jack Mears Oak Bay Realty Ltd.

CENTRAL DOWNTOWN APproximately 750 sq. ft. prime retail store space available April. High pedestrian traffic. 388-5811.

MODERN PRIME OFFICE space off Douglas, 450 or 900 sq. ft. Ample parking. Reasonable lease. 479-6924.

YARROW BLOCK
Prime office space, 238 to 480 sq. ft.
Royal Trust, 388-4311

SMALL STORE POPULAR SUBurban Plaza. No competition within 3 miles. $95. 658-5224, 9-10 a.m.

FURNISHED OFFICE AND warehouse to rent, reasonable. 386-8436.

100 WEST BURNSIDE. SMALL store or office with basement area. 386-6936.

SIDNEY
Modern store for rent, 700 sq. ft. Phone 656-4818 anytime.

NEW DOCK LOADING WAREhouses, 1,800 and 2,200 sq. ft. Oak Street. Phone 592-3663.

CORNER STORE, 800 SQ. FT. Reasonable rent. Busy corner. 385-9534 mornings.

BRIGHT FIRST-FLOOR OFFICE or studio, $50 a month. 1318 Broad St. 386-3928.

CORNER STORE OR OFFICE. 950 sq. ft. $175. 382-6728.

230 PERSONAL LOANS and INSURANCE

HOMEOWNERS
ARE MONTHLY PAYMENTS GETTING YOU DOWN? CUT THEM BY UP TO HALF. GET A HOMEOWNERS' LOAN. CONSOLIDATE ANY OTHER PURPOSE.

AMOUNT	APPROX. MTHLY PAY'T
$1,600	$17.69
$3,000	$33.18
$6,000	$65.35

Ex. amort. 15 yrs. — 5-yr. term.
CALL B. LeDUC ANYTIME
386-1214 386-3975
M. P. Tellier Securities Ltd.
912 Douglas St.

GET THE CASH
YOU NEED
LOW MONTHLY PAYMENT

Amount	Approx. Mthly. Pyt.
$2000	$23.64
$4000	$47.27
$5000	$59.09

Ex. amort. 15 yrs. — 5-yr. term
LARGER LOANS ARRANGED
ANYTIME, 386-9715 — 386-9046
AVIS — 1394 HILLSIDE AVE.

233 MORTGAGE LOANS AND INSURANCE

MORTGAGE FUNDS AVAILABLE FOR ALL B.C.
FROM 9% (VICTORIA)
UP-ISLAND, LOWER MAINLAND, INTERIOR AND NORTHERN B.C.
HOMES, WATERFRONT PROPERTY
LAND OR DEVELOPMENT PROPERTY

Drop us a line or phone collect. Perhaps we can serve you. Let us have full details of your property so we may give you a quote as to rates, terms, costs, etc., with no obligation on your part.

Cash valuations given on any existing mortgages or agreements without obligation.

COURTESY TO FELLOW BROKERS
Write or phone
Mr. Len Thomas at
DOUGLAS HAWKES LTD.
990 Blanshard St.,
Victoria, B.C.
PHONE 384-7128 (Collect)
(After hours 479-6382 collect)

MORTGAGE MONEY
Real Estate Division
Corporate and private funds available to help you buy a home, consolidate debts or give you cash. 1st and 2nd mortgages arranged. Mortgages bought and sold. Call 386-1361 ask for the Real Estate Division.
CANADA PERMANENT
TRUST
1125 Douglas St.

FIRST MORTGAGES FROM 9¼%
2nd MORTGAGES FROM 12%
24-Hour Service
RAE INVESTMENTS LTD.
388-7891

MONEY FOR
MORTGAGES
NEW RATES
LOW
First Mortgages available in any amount. Rates from 8¾%. Funds for 2nd Mortgages and interim financing also available.
P. R. BROWN AND SONS LTD.
385-3435

WE PAY CASH
FOR MORTGAGES AND AGREEMENTS
ERIC CHARMAN
385-9765
Charman Pacific Realty Ltd.
608 Broughton St.
(Across from Eaton's Parkade)

$200,000
Ready to invest in any good mortgages — 1st, 2nd or 3rd. Borrow to consolidate or lower payments. Arranged in the privacy of your home at your convenience.
BILL WESTCOTT
Mortgage Department
385-7761 ANYTIME
D. F. HANLEY AGENCIES LTD.

FOR NEARLY A HUNDRED years we have been serving Victoria clients. If you wish a 1st or 2nd mortgage, call VINCENT HOLMES — 384-8126 and find out about full pay-off privileges, extra payment privileges and total fees you will be charged.
PEMBERTON HOLMES LTD.
1002 Government Street

CASH CAPITAL
LOAN OR EQUITY
Available for Interim Financing on Land, Apartment, Commercial Business Development. Builders and Developers. Confidential, Mr. Lesyk 592-7400.

FIRST MORTGAGE FUNDS available from 8¾%. Second mortgages from 12%. Unlimited funds. Conventional and private funds. Quick decisions. Call Mr. McKenzie 386-7521 (24 Hrs.). BOORMAN INVESTMENT CO. LTD., 1111 Government Street.

MORTGAGE MONEY
First mortgages available up to any amount at current interest rates. Quick decisions.
BROWN BROS. AGENCIES LTD.
1125 Blanshard 385-8771

MORTGAGE MONEY
First mortgages available up to any amount at current interest rates. Quick decisions.
BROWN BROS. AGENCIES LTD.
1125 Blanshard 385-8771

MONEY TO LOAN ON mortgages. Quick decisions. Also agreements and mortgages purchased for cash. See us for top price.
A. BERNARD and CO. LTD.
655 Fort Street 384-9335

PRIVATE AND CONVENTIONAL 1st and 2nd mortgage money available from 8¾%. Residential or commercial. David Philps, Mortgage Manager, Shirley Philps' Homefinders — 386-2911.

CASH FOR YOUR MORTGAGE or agreement for sale. Quick decisions and highest prices paid. M. Braithwaite, Financial Survey Ltd., 384-9365. Res. 592-0638.

$65,000 AVAILABLE AT 9% FOR first mortgage on commercial property. P. R. Brown and Sons Ltd.

234 MORTGAGES FOR SALE

1—COMMERCIAL BLOCK: FIRST mortgage — Interior area — $45,000 — 10% — 5 yr. term — $430 per mo.
2—Motel: first mortgage — Upisland area — $175,000 — 12% — 5 yr. term — $2,000 per mo.
3—Apartment Project: first mortgage — Victoria area — $150,000 — 10½% — 5 yr. term — $1,500 per mo.
4—Motel: first mortgage — Victoria area — $85,000 — 10½% — 5 yr. term — $850 per mo.
5—Duplex: first mortgage — Victoria area — $22,000 — 10% — 5 yr. term — $200 per mo.
6—Commercial Project: first mortgage — $55,000 — 10½% — 5 yr. term — $500 per mo.
7—Business: second mortgage on land and buildings — Courtenay area — $18,000 — 13% — 5 yr. term — $265 per mo.
8—Residence: first mortgage — Sidney area — $15,000 — 9% — 5 yr. term — $134 per mo.
9—9 acres and 2 dwellings: interim financing — Langford area — $45,000 — 13% — 12 mo. — $490 per mo.

All protective clauses included in these mortgages.
CALL:
DON MacGILLIVRAY
BOULTBEE, SWEET REALTY
388-5561

FIVE-YEAR-OLD BUNGALOW on 2-acre hobby farm requires $12,500 first mortgage, 12% interest. Call Bill Hodgson, 385-2458 or res. 385-8563. Byron Price Associates Ltd.

240 BUSINESS OPPORTUNITIES

A PERFECT PART TIME
EXTRA INCOME
Can you use a high monthly second cash income, from accounts we establish for you in your area? Only a few hours weekly. TREMENDOUS PROFIT RETURN, NO COMPETITION. Investment $1,500 and upwards, secured by PRODUCT INVENTORY. AN EXCELLENT OPPORTUNITY FOR DISTRIBUTORSHIP. For interview write including references and phone number:
CANADIAN PERMA-VEND
1163 Tecumseh Road East
Windsor 20, Ontario

LICENCED REST HOME
PRESTIGE AREA WITH
GOOD CLIENTELE
Owing to poor health owner says sell. Property and home in immaculate condition. Licenced for 13 guests all with individual rooms. Large attractive corner property. Ideal business for husband and wife or nurse. Can be excellent revenue producer. All appliances and furnishings included at this price. Appointments for viewing.
Price $89,000
Call MR. PARSONS or
MR. HOPE
388-5555
B.C. LAND AND INSURANCE AGENCY LTD.

TRADE YOUR HOME
ON
A REST-HOME
This fully equipped, well-maintained rest home is licensed for 15 guests. Excellent revenue with quarters for owner operator. On three lots 162x192, loads of room for expansion. If you are contemplating a venture into the business world, I suggest you call me for further information.
John F. Colwell
384-8126 592-9828
Pemberton Holmes Ltd.

PRICE REDUCED $2,000
OWNER SAYS "SELL"
THIS WAS A THRIVING TV REPAIR SHOP until the owner passed away 4 months ago. The property consists of a large, fully equipped and well stocked shop and two residences — a two-bedroom home for the operator and two-bedroom rental house. At $32,900 this is either an excellent investment for rental purposes or ideal for a TV repair man looking for a location. For information call: DAVE TAYLOR or BILL SIDHU 382-4251.
RITHET AGENCIES LIMITED

NEARLY NEW
COMPACT
SHOPPING CENTRE
Good lease, excellent location, lots of paved parking. 4 bedroom owner's suite — $115,000 — Owner will consider trade with home in Victoria area. Contact Herman M. Bakker, c-o Nanaimo Realty Co. Ltd., Box 518, Nanaimo, B.C. or phone 754-2311 or eves. 390-4977.

BOARDING KENNELS
6.5 ACRES
OWNER RETIRING
Operated for many years by present owner as boarding kennels only, has large clientele, SPCA approved. Power and water to all bldgs. 2-bedrm. bungalow, level cleared land. Conveniently situated to airport and ferry terminals. Realistically priced for quick sale at $48,500. Please call Mr. Custance, 385-2481
Swinerton, Stewart Clark, Ltd.

2½ ACRES (COMBINED LISTing) of commercial zoned land at Saanichton. It now contains an operating hotel (Lic. Restaurant) and a 13 unit motel. New sewer system is now under way and a 150 bed regional hospital is scheduled to be under construction this year. This investment will carry itself on an asking price of $260,000. For further information call G. L. Lloyd 479-4105 or 477-1841.
Block Bros. Realty

CENTRAL B.C. MOTEL
17 UNITS — INVEST NOW
Truly a lovely operation on prime highway site with room for expansion. Gross over $3,000 per unit p.a. Easily operated with low expenses. Fully upgraded, TVs, phones. Excellent maintenance. Don't miss out! $60,000 down to handle with good terms. Full particulars to serious buyer with E. REID, ARGUS REALTY LTD., 191 Victoria St., Kamloops, B.C. or call collect eves. 374-6022. B No. 6.

THRIVING GENERAL STORE
In small town near Nanaimo. Gas pumps. Over $160,000 annual turnover. Property includes 3 lots on main road. 2 bedroom dwelling at rear of store. $65,000 for property, fixtures, equipment and goodwill. Stock at cost.
384-8126 MR. GREENE 385-0795
PEMBERTON, HOLMES LTD.

SACRIFICE SALE
BODY SHOP
REDUCED TO SELL
$24,500
Concrete block building on 2 lots. Personal reasons necessitate immediate action. Call now.
Jim McNaught 382-8943
John Colwell 592-9828
or 384-8126
PEMBERTON, HOLMES LTD.
1002 Government St.

SPECIALTY
RESTAURANT
A proven money maker in busy downtown location. Caters to evening trade with excellent take out service. Ideal for energetic couple who want a five figure income with minimum overhead. Price $22,000. Exclusive to GERRIE HUTTON and RUTH LUKAITIS.
386-3927 477-5306 388-4271
J. H. Whittome and Co. Ltd.

RETAIL HARDWARE
Excellent opportunity as man and wife operation. Only HARDWARE and GIFT outlet in large area. Store on lease. Price includes business, fixtures and an estimated stock of $10,000 at cost. Asking only $18,000.

477-5669 ALAN ECKARD 388-4294
D. F. Hanley Agencies Ltd.
3021 Shakespeare Street

INVESTMENT RETURNED
IN JUST 6 MONTHS
Canada's most successful Personal Petition Divorce System has an exclusive franchise available now.
—Investment required
—We train you
—Protected territory
—Professional supervision
Apply to B and I Services Ltd.
103-640 W. Broadway

SMALL UP-ISLAND HOTEL
Nice condition, easy operation. Doing approx. 750 bbls., 3000 cases plus incidentals and room rents. About $75,000 cash required.
FULL PRICE $240,000
S. W. ANDERSON LTD.
514 Fort St. 384-9328

OWN YOUR OWN BUSINESS
International manufacturing company has opening for distributorship in the Peninsula area. Above-average income, investments secured. All for appointment. 656-4128.

RESTAURANT
The location is the best, the business is Victorian, the P and L shows an excellent good return. 388-4271, Lorraine Ziegler, 592-1768.
J. H. Whittome and Co. Ltd.

OWN YOUR OWN BUSINESS
International company has opening for distributors in the Victoria area. Above average income, investment secured. For further information call 592-3240.

AUTOMOTIVE AND TRUCK REpair shop, welding and fabrication. Approximately $800 per month clear. $5000, can be financed. Victoria Press, Box 336.

LIMITED COMMERCIAL, MODern, stucco building, 1,140 sq. ft., lot size 68x135, on busy street, in up and coming area. For particulars phone 592-2337 or 384-3240.

$3,950 — FULL P. BOOKS, ETC. Interesting business with potential. Add to your income. $1,500 down. McCandless Realty, 383-6111. Eves. 592-1981 or 384-5855 before 9 p.m.

TWO YOUNG MEN INTERESTED in expanding business, need financial help. If interested call 384-9648.

GOOD USED FURNITURE AND appliance business. Antiques, odds and ends. Good lease. Victoria Press Box 420.

LEAVING TOWN. MUST SELL beauty salon. Low Overhead. Reasonable. 388-9022.

240 BUSINESS OPPORTUNITIES

BIG HOTELS
SMALL HOTELS
Vancouver Island and Mainland Points
A few examples:
1—Vancouver Island — excellent property, 5% financing.
2—Victoria Hotel — really good returns centrally located.
3—Victoria Hotel — good family operation, substantial financing by owner.
4—Vancouver Hotel — one of the best money makers in the city.
For an appointment to discuss these and other hotels — call Ira Freedman of Boultbee, Sweet Realty Limited. 388-5561 or 592-0511.

STORE PROPERTIES
BRENTWOOD $59,500
Large showroom and storage area. Over 3,500 sq. ft. Great location in a fast-growing area. Presently operated as a new and used furniture store but also suitable for hardware, antiques, gifts, etc. Property includes smart, new 2-bedroom owner's suite. Low taxes.
SOOKE AREA $49,500
Post Office and country general store showing nice return and an excellent opportunity for branching into drive-in foods, soft ice cream or farmers' market. Good looking property with nice living accommodation. Highway frontage and lots of parking.

BUSINESS AND REVENUE
$37,000
Located in good residential area. 3 rented suites, owner's 2-bedroom accommodation, plus a neighborhood store. Equipment included in price stock at value. Store is doing a nice volume but could be increased with good management. For further particulars, J. M. COLLINGE, 478-4141 or 386-1361
Canada Permanent Trust.

DRY CLEANING
BUSINESS $17,000
SPLENDID LOCATION, GREAT POTENTIAL. EQUIPMENT, FIXTURES AND GOOD WILL. HEALTH REASON FOR SELLING. EXCLUSIVE.
E. J. FATT
385-3411 383-6536
Ker and Stephenson Ltd.,
680 Broughton St.

RESTAURANT
$200,000 INCOME
This smartly equipped dining room and counter business can be yours if you ACT QUICKLY. Excellent clientele and PROVEN PROFIT PRODUCER over the years. 5-10 year lease available. AMPLE PARKING. Yearly gross $200,000. Full asking price $125,000 with suitable terms. Sorry, no phone information. Call BILL HODGSON 385-2458 RIGHT AWAY. Byron Price and Associates Ltd.

BEAUTY PARLOR
PRIME LOCATION
OAK BAY VILLAGE
13 years in business, 10 styling stations, 10 dryers. All equipment new within last 3 years. Immediate possession. Call Mrs. Hart or Mrs. Watson, 598-4567. C. J. McLeod Realty, Ltd., 2230 Oak Bay Ave.

GOOD RETURNS
FISH and CHIPS and
COFFEE SHOP
Ideal man and wife business presently on a 5-day week with no night work. Located on a busy city corner and contains all necessary equipment. Service both take-out and on premises. Looking for independence, call for particulars, STAN TRONT, 385-9741 or 477-2829.
J. A. Henderson Realty Ltd.

STORE PLUS
LIVING QUARTERS
2 bedrooms, living room, large kitchen, bathroom, basement plus nice store area, 2 separate entrances. Building in good condition. Keep your family and let your wife earn also. Offered at $29,900. Call ROMA NICOLL, 386-2955. Mayfair Realty Ltd.

REST HOME
Fully furnished and located in a most convenient area. Licensed for 10 guests. Clean and well maintained, ideal for husband and wife operation. Legitimate reason for selling. For further information and viewing please call MARY WOOD 386-1361 or 592-2647. Canada Permanent Trust.

CONSULTANTS REQUIRED with ability to learn and teach make-up techniques. Also distributors to establish groups of consultants. Novel, interesting activity part or full-time. Good earnings. Viviane Woodard cosmetics (subsidiary of General Foods Ltd.) Call 652-1610.

WANTED IMMEDIATELY
Working partner with capital to set up office with proven system in tax discounting and finance business. Call Vancouver Collect
MR. POPPEL (Days) at 879-4166
MR. DEMOSKOFF (Nights) at
879-6701

BEAUTY SALON
Established business. List of equipment available. Ideal for a qualified hair dresser. Reasonable rent. Asking $2800 with terms.
385-3435 TED HUEBNER 477-5164
P. R. Brown and Sons Ltd.

DELICATESSEN—$16,500
All new modern equipment. Excellent location surrounded by apartments and in thriving Plaza in Victoria. Good income for a couple. Contact OLIVE MARTIN 386-3231. Block Bros. Realty.

WELL ORGANIZED 10-GUEST rest home, easily operated by couple and part time help or 1 woman and one full time help. Good financing. $55,500. Agents with legitimate clients welcome. Write Victoria Press Box 405.

RETIRED OR YOUNG INVESTor! 12 well-kept, view rentals. No vacancies, excellent tenants. $119,000.00, only $25,000 down. Principals. Victoria Press, Box 294.

GLASS AND MIRROR BUSINESS. Good location. Asking $4,900 plus stock at cost. Approximately $1500. For more information write Victoria Press Box 408.

244 REVENUE PROPERTY

SIDE-BY-SIDE DUPLEX
WITH ADDITIONAL
DOWNSTAIRS UNIT
2 YEARS OLD
EXCELLENT AREA
1—L.R. with F.P., D.R., Kit., Den, 4 Bd. Rms., 1½ bath. Near finished family rm.
2—L.R., Kit., 2 BD Rms., Bath. Washing facilities.
3—Bachelor — containing small kit., L.R., Bd. R., Bath with shower plus washing fac.
—All are self contained and in exc. condition.
—Move in yourself and have tenants pay the bills.
—Firmly priced at $53,950.
—For further info. Call
BILL WELDON
598-1480 386-2911
Shirley Philps Homefinders Ltd.

IMMACULATE
4-SUITE CONVERSION
MUST BE SOLD
ROCKLAND AREA
Walking distance from city shopping. Ideal home plus income. Large easily maintained lot with future potential. Illness forces sale.
$39,900
Dean Smith, 384-9335, 477-2181 res.
A. BERNARD and Co. Ltd.
655 Fort St. 384-9335

PRIVATE SALE. SPACIOUS 2-bedroom duplex. Fenced. $34,400. Sidney, 656-2913.

244 REVENUE PROPERTY

QUADRA ST. NORTH
4 SUITES
EACH SELF-CONTAINED
BASEMENT, FURNACE
GROSS RENTS
$5,640, NET $4,923
THIS BUILDING IN
EXCELLENT CONDITION

JAMES BAY
4 SUITES,
LARGE ROOMS
GOVERNMENT ST.
CLOSE TO SEA
STOVES, FRIDGES,
WASHER, DRYER
BUILDING LIKE
NEW CONDITION
ABSENTEE OWNER
WANTS OFFER
ASKING $46,500
LARGE LOT, ZONED
GEORGE RANDALL,
477-4280
SWINERTON,
STEWART CLARK, LTD.
385-2481

DUPLEX
IDEAL LOCATION
EASY FINANCING
MAKE AN OFFER
HURRY-HURRY, this lovely side-by-side 12-year-old duplex is one of Victoria's best buys. Won't last long. Each side has: 2 bedrooms — 4-pce. bath — lovely living room — bright family kitchen (inc. stove and fridge each side) cosy with eating area — full basement with 3rd bedroom or rec room — sep. OOM heat and elec. hot water tanks. This well-constructed, beautifully-maintained duplex is ideal for the person who wants to live in one side and rent the other.
MAKE YOUR OFFER NOW
ASKING $40,500 WITH TERMS
BEV HIGHTON
385-7761 ANYTIME
D. F. HANLEY AGENCIES LTD.

THRIVING STORE PLUS
LOVELY LIVING QUARTERS
This is an excellent business with much more potential.
There is a new luxury 110-ste. apartment just completing across the street. This will add a substantial amount to the volume. Located in a prime area.
THIS BUSINESS ASSURES YOU OF:
1. A NICE HOME
2. A JOB — COULD BE RUN BY FAMILY AND LEAVE FATHER FREE FOR ANOTHER JOB
3. A GOOD INCOME
4. AN INCREASE OF PROPERTY VALUE
Much more to be considered when you see this property. Offered at $59,500, including extra lot. Approx. $24,000 will handle.
E. W. PROKOSCH
MONTREAL TRUST
386-2111 477-2194

16 SUITES — FAIRFIELD
CATHEDRAL PRECINCT
Ten-minute walk to city centre. Excellent cash flow. Lot size 120x120. Price $180,000.
DON CLARK or
MIKE RUSSELL
388-5451 (24-hr. service)
NATIONAL TRUST

REVENUE DUPLEX
GOOD RENTAL AREA
8 year old up and down duplex. 3 BR — DR — LR — bath and kitchen up. 2 BR — LR — bath and kitchen down. 1,134 sq. ft. each floor. Good financing — always rented. Try your offer to $33,500. For further information please call
BILL HORAN 477-1287
BILL BATES 658-8666
OR 385-7761 ANYTIME
D. F. HANLEY AGENCIES LTD.

JUBILEE DUPLEX
Two well built 4-room units, side-by-side. Convenient lot. Bedrooms all 10x12, living rooms 11x24, convenient kitchens, utility and nook. Price reduced to $29,900. Fine value in this property. Easy to live in or to rent. Act fast. Dial CLIFF STRETCH 479-1667 or 592-3969. J. H. Whittome and Co. Ltd. Royal Oak.

FAIRFIELD
UP AND DOWN DUPLEX
Two attractive and spacious self-contained suite in best part of Fairfield within walking distance of town. Full cement basement with auto oil heat and separate 2-car garage. Asking
$31,500
John Todd, 384-9335, 385-7838 res.
A. BERNARD and CO., LTD.
655 Fort St. 384-9335

FAIRFIELD
Large up and down duplex, near the sea on quiet street, yet only a few blocks from a shopping centre. Both units renovated. Bathrooms and kitchens compare with a new home. Income can be close to $300. Full $28,900 with some 6% financing. For further details call:
ROY ANDERSON
385-3435 or 477-5057
P. R. Brown and Sons Ltd.

CEDAR HILL AREA
SxS DUPLEX
Exceptionally good 2-bedroom duplex in desirable Cedar Hill. Attractive living room, dining room, kitchen with sliding glass doors to sundeck. Plus extra suite in full cement basement. Large lot in country atmosphere yet close to all amenities. Asking price $44,500. To view call:
ANNA CHANDLER
386-2111 477-1250
MONTREAL TRUST

WALKING DISTANCE
TO TOWN
NEW 24 SUITE APT.
ELEVATOR
20—1 BEDROOMS
3—BACHELORS
1—2 BEDROOMS
Wall to Wall Carpets
$122,500 Down
BERT COLES
384-8001 or 592-3311 (Evenings)
The Royal Trust Co.

"DUPLEX"
Situated on a corner lot in Victoria West. This duplex is up and down but completely self-contained. 2 B.R.'s each and rented at $90 each — separate furnaces. Full basement. Owner pays taxes and water only — $2900 handles. Full Price $18,950. Call Harry Wright or Stan Evans, 382-2157 anytime. Western Homes Ltd., 817 Fort St.

"GOOD REVENUE"
If you would like 10% return, 13% would really make you happy. Half block from Dallas Road, zoned for high rise apartments, 8 one-room male bachelor furnished rooms. Try $8,000 cash to $220 per month and let your equity grow. Full price $23,950.
ROY KAISER
386-2111 656-4107
MONTREAL TRUST

1928 OAK BAY AVENUE
For sale by owner, up and down duplex. Zoned commercially. Suitable for doctors, dentists, real estate office, handicraft centre, etc., or just spacious, gracious living. 598-3023 or 656-4780.

OLDER, 3-SUITE CONVERSION. Shows 20% return on investment, 7½% financing, double lot, rents for $350 per month, try your down payment. IRENE DALZIEL, 388-6231 or 384-8692. Island Pacific Realty.

8 SUITES, REDUCED FOR quick sale, to $41,800. $7,380 gross. $15,500 down to mortgages. Conversion, Grant Street. Ideal for pensioner or couple. Offers considered. 5-8 p.m., 386-6275.

5 SUITES, 2 LOTS, CITY, $6,000 down, 8½% balance. P.O. Box 1300, Victoria.

244 REVENUE PROPERTY

WILL TRADE
This fine 51 pad trailer park and marina. Over 600 feet of waterfront with foreshore rights, 4 motel units. Nice bungalow for operator. All this with $65,000 down or trades. First time on market.
FRED BERGMAN, MAYFAIR REALTY LTD. 386-2955 or 598-4418.

39-SUITE APARTMENT
Swimming Pool — 7½% Mortgage — $415,000. Cash to Mortgage. Call:
386-2111 A. BADHAM
MONTREAL TRUST

245 REVENUE PROPERTIES WANTED

INCOME PROPERTY
WANTED
HAVE ENQUIRIES FOR COMMERCIAL BLOCKS, SMALL APARTMENT BUILDINGS AND 4 PLEXES.
Call H. Hegen
Off. 386-2961 Res. 385-8895
NATIONAL TRUST CO.
LTD.
HILLSIDE
SHOPPING CENTRE

DUPLEXES, TRIPLEXES
SMALL APARTMENTS
I have a surplus of clients from recent properties I have sold. Should you consider selling, please call me, Cliff Samond of Gardner Realty Ltd. 385-7721 or Residence 477-3626.

HAVE A CLIENT WITH A CLEAR title 4-suite apartment (each suite 2 BR's) walking distance to town. Will trade on 10-15 suite modern apartment showing proper return. Please call Roy S. Smith, Canada Permanent Trust, 386-1361 or 385-6070.

WANTED
Have purchaser for 25- to 35-Suite Apartment. Good area, Fairfield-Oak Bay etc.
Mr. P. Hope or Mr. C. Carpenter
B.C. Land, 922 Government St.,
388-5555

HAVE BUYER FOR 4-6 SUITES, modern style. Ted Bowden 479-1479. National Trust Co., 386-2961.

247 COMMERCIAL OR INDUSTRIAL PROPERTIES

PRIME COMMERCIAL
20,000 square feet of prime commercial property located in heavy traffic area, with access from Douglas and from Burnside. Also included is 65x40 cement block building. Zoning is general commercial. Owner will consider trades for revenue property, and offers attractive terms on asking price of
$175,000
Wil Wilson, 384-9335, 477-4328 res.
A. BERNARD and CO., LTD.
655 Fort St. 384-9335

COMMERCIAL BLDG.
12,000 SQ. FT. OF OFFICE AND WAREHOUSE SPACE IN PRIME COMMERCIAL AREA — MODERN OFFICES AND VERY GOOD LEASES, SOME SPACE AVAILABLE FOR PURCHASER. EXCELLENT SET-UP FOR CONTRACTOR (BIG, EST.) LOTS OF PARKING AND PROPERTY IS ADJACENT TO ALL MAIN ARTERIALS TO DOWNTOWN VIC. TERMS TO RELIABLE PURCHASER. FOR MORE INFORMATION CALL BILL JENSEN OR RON BLACK AT THE ROYAL TRUST CO., 1039 JOHNSON ST. 384-8001 ANYTIME.

CITY ACREAGE
Over 35,000 sq. ft. — R3 zoned, fronting 3 streets. Existing improvements consists of a 4,000 sq. ft. warehouse plus a 4-room cottage. Brick alone valued at $5,000. This very valuable property going at the fantastic price of $55,000. For further info. Madge Hole 382-5369, Don Robbins 592-7641 or 386-1361. Canada Permanent Trust.

INVESTIGATE THIS!
Build your own shopping centre — 1.81 acres of commercial property with 3 buildings, entrances off 2 roads. 388-4271, Eric and Lorraine Ziegler, 592-1768.
J. H. Whittome and Co. Ltd.

WANTED
To purchase or lease independent service station or service station zoned property. Reply Victoria Press, Box 319.

VANCOUVER TRAILER FIRM seeks lot suitable for retail sales on a main thoroughfare — possible S.A.P. — Write with full details to Impala Ind. Ltd., 1070 Cambie Rd., Richmond, B.C.

250 HOUSES FOR SALE

MMMMMMMMMMMMMMMMMM
M JACK MEARS M
M OAK BAY REALTY LTD. M
M 2194 Oak Bay Ave. M
MMMMMMMMMMMMMMMMMM

U-VIC
FULL BASEMENT
SPLIT LEVEL
Split level homes offer all the joys of going upstairs to bed with only half the number of steps. Usually this means only ½ basement but this lovely modern home has a full basement all the way through with well-finished recreation room, and 2-pce. bathroom. Three upstairs bedrooms, very well-laid out living room and dining room with good wall surfaces for finishing. Kitchen with lots of cabinets and excellent breakfast nook with sliding doors to outside patio. Only six years old and maintained by one owner in better than new condition. A real steal at only $32,900. Call GAIL HALE, 598-3321.

FAMILY HOME
FERNWOOD AREA
$28,300
Beautifully newly carpeted and decorated family home on a quiet avenue within walking distance to schools, shopping centre etc. THREE LARGE BEDROOMS. See the view across the city from the spacious living room and L-shaped dining room. Kitchen has breakfast area, 4-pce. glassed-in bathroom. Easy-to-care for garden. EARLY POSSESSSION. To view this lovely home please call GERRY BENARD, 598-3321.

ANOTHER "WUERCH"
QUALITY HOME
4 BEDROOMS
Now in final stages of construction. Choose own wall-to-wall. Sitting room and fireplace, dining room, modern kitchen, 20' rec. room. 1½ baths. 1160 sq. feet main and 730 sq. feet lower. Utility room. NEW $26,500. To view please call FRED PHILLIPS, 598-3321.

SOUTH OAK BAY
NEW LISTING
$25,900
Retirement special. Sitting room, fireplace, separate dining room, hardwood floors, 2 good bedrooms. Full high basement with extra room. Drive-in garage. 2 fruit trees. 1 block from village. DIBDIN RIVIERE, 598-3321.

5 BEDROOMS
UNIVERSITY AREA
Children's playground at your back door. 3 bedrooms on the main plus 2 more in the basement. Unusual living-dining room arrangement, large sundeck, wall-to-wall carpeting over hardwood floors, and 2 sets of plumbing. Offers considered on the asking price of $31,900. HELEN HICKS or JO ANN HOPPE, 598-3321.

IMMEDIATE OCCUPANCY
WALKING DISTANCE
HILLSIDE SHOPPING CENTRE
Large (1330 sq. ft.) home in a high central location with panoramic view from L-shaped living room and dining area, 3 large bedrooms plus sewing room (or nursery!!) Modern kitchen. BRAND NEW SHAG wall-to-wall throughout. Interior has been recently decorated. Very neat rock garden. $26,250. Make this a "must see" on your list. Call FRED PHILLIPS, 598-3321.

THREE BEDROOMS, LIVING room with fireplace, all w-to-w over hardwood. Kitchen with large eating area, full basement with bedroom and space for rec. room. Asking price $23,500. Call Ben Parent of Newstead Realty Ltd., 382-8117 or 382-5219.

BY OWNER. LOVELY 5-ROOM home with full basement and large extra room. Gleaming floors, shag carpeting, beautifully decorated. Quality home in good area. $22,900. 3700 Savannah. 384-7798.

250 HOUSES FOR SALE

PEMBERTON
HOLMES — 1002 GOV'T — 384-8126 — "SINCE 1887" — HOLMES

OPEN HOUSE
AT
215 SIMS AVENUE
ON
SAT., 29th, 1:30-4:30
Owner transferred and MUST SELL this beautifully maintained and well-located 2-bedroom bungalow. Just right to start with or retire to. Offered at
$19,500
For prior showing just call:
384-8126 MR. GREENE 385-0795

OPEN HOUSE
SATURDAY, 1:30-4:30
1224 LYALL STREET
A fine one-bedroom retirement or starter. Fully renovated with new wiring, plumbing, aluminum siding, wall-to-wall carpets, etc. No steps. Must be seen inside to be appreciated.
384-8126 JIM WEST 592-3703

OPEN FOR
INSPECTION
SATURDAY
1:30 TO 4 P.M.
1315 MANOR ROAD
ROCKLAND AREA — $44,500
Sweeping views of Olympics and City. 1350 sq. ft. on the main floor with an additional 600 sq. ft. down. Can be a family home plus accommodation for another resident. This home is immaculate and has many additional features. Excellent low interest financing available.
To view anytime, call —
JOHN F. COLWELL
384-8126 or 592-9828

BEAUTIFUL LAKE HILL
NEW — $31,500
Located on a cul-de-sac this 3-Br., 1½ bath home is designed for family living. It is close to schools and park. Offers a large sundeck off D.R., and room for development in basement. See this now and choose your carpeting.
ROBERT I. MURPHY
384-8126 or Res. 479-8089

821 INTERVALE
Esquimalt, off Rockheights
A cute little 2-bedroom starter. Wall-to-wall carpet, redecorated, immediate possession, only—
$16,900
See it today, just call
MR. GREENE
384-8126 or 385-0795

HIGH QUADRA
MAPLEWOOD
PRICE $23,800
Almost half an acre of easy to care for property with a 13-year-old no-step home. 2 good size bedrooms, living room with fireplace. Convenient kitchen with utility room and dining area. Efficient hot water heat. An ideal retirement or starter home in a very convenient area. For appointments to view please call—
TED PARTRIDGE
384-8126 or 592-3451

HIGH QUADRA
4 BEDROOMS
$34,700
1375 sq. ft. of luxury living plus a fully developed basement. Large L.R., separate D.R., double carport and an expertly landscaped yard. To view call—
LARRY M. BROOKS
384-8126 or 478-2918

LAKEHILL AREA
POSSIBLE 4-BEDROOM
ONLY $19,500
Two-bedrooms on main and two down. Large rooms. Rock fireplace, separate garage. Low taxes. A good sturdy home in good condition. Drive by —
4651 QUADRA
and then call — JIM WEST
384-8126 or 592-3703

COLWOOD
3-BEDROOM
NO STEP
A beautifully renovated no-step home on .37 of an acre. 1173 sq. ft. with separate dining room and large kitchen. Large existing mortgage can be assumed.
$23,500
Drive by — 3320 METCHOSIN RD. and then call JIM WEST, 384-8126 or 592-3703.

BEAUTIFUL
RETIREMENT
MT. TOLMIE AREA
Price of ONLY $21,200 makes this lovely 2-bedroom bungalow a must for your inspection — comfortable fireplaced living room, functional kitchen, OOM heating, attached garage on a 'Garden of Eden' lot — This 'everything you need' home can be viewed with
GORDON D. PAGE
384-8126 OR 477-8058

WATERFRONT
OAK BAY
$42,000
Family home with 4 bedrooms — full basement with extra bedroom and family room — Excellent and interesting beach. To view anytime call.
JOHN F. COLWELL
384-8126 OR 592-9828

NEW HOMES
FROM $26,500
COLWOOD AREA
Choose one of the FIVE new homes nearing completion, or have a dream house built on one of the available lots.
All homes have 3 BR's, 1½ baths, full basements, some on VLA size lots, and some with views over the city and Straits. For further information please call:
LARRY M. BROOKS
384-8126 or 478-2918

LAKE HILL
DELUXE DUPLEX
$38,900
Priced to sell this fine duplex offers 1450 sq. ft. PER SIDE. 3 BR's, 2 baths, an excellent area and much much more. To view please call—
LARRY M. BROOKS
384-8126 478-2918

LANGFORD
EARLY OCCUPANCY
PRICE $15,700
Drive by 2775 SPENCER RD., just off the GOLDSTREAM or TRANS-CANADA HWY. 2 Bedrooms, no step home, only 15 years old. TAXES only ONE DOLLAR NET. For appointments to view, please call TED PARTRIDGE
384-8126 or 592-3451

HORRIBLE WORD—
TRANSFERRED!
But it means a bargain for some lucky home seeker. Large family? Medium or small? We have them all.
1. 1600 sq. ft. 4 bedrooms on ½ acre, swimming pool. Suburban area.
$37,500
2. 1100 sq. ft. 3 bedrooms, 1½ baths, recreation room. University area.
$27,900
3. 950 sq. ft. 2 bedrooms. Top condition. Hampton Park area.
$19,500
OFFERS INVITED. ALL MUST BE SOLD.
384-8126 MR. GREENE 385-0795

LANGFORD AREA
BRAND NEW
AND
SPARKLING
This modern home of five rooms plus large utility room is of quality construction and far above average for the price asked. Living room, shag carpet and cut rock fireplace. Dining room 10x17 shag carpet. Two bedrooms 12x12.6 and 12x10.6 carpet wall-to-wall. Quality kitchen and spacious utility corion. Four piece bathroom. Oil hot air heat. Electric hot water (domestic). Carport 10x17, spacious lot. Stucco exterior. Duroid roof. IMMEDIATE POSSESSION. FULL PRICE, some terms, $21,900.
384-8126 W. WOODLEY 384-3916

RETIRING? STARTING?
SCHOOL TEACHING?
Very fine KNIGHT mobile home, fully furnished, on a neat plot of land, greenhouse, carport, trees and garden. Beside Sangster School at 3321 METCHOSIN ROAD. One bedroom means bigger bathroom, kitchen, living room (18x12). REDUCED TO $13,700, generous terms. Please call DESMOND HOLMES 478-1227 or 384-8126.

250 HOUSES FOR SALE

"HOMEFINDERS"
DOUGLAS AND TRANS-CANADA
OPEN 9-9 WEEKDAYS
386-2911

OPEN HOUSE
4521 TANGLEWOOD
SAT., 1:30-4:30 P.M.

A beautifully treed neighborhood surrounds this immaculate home designed for the comforts of family living.
—3 bedrooms — master ensuite (with a different touch!)
—Plus 2, 4-piece baths.
—2 impressive floor to ceiling fireplaces of natural rock enhance the high beamed ceilings.
—tremendous family room with bar and separate games room.
—perimeter sundeck overlooks secluded patio area.
A delightful home at $45,500!
MONA FLEMING, 592-3537

OPEN HOUSE!!!
647 VANALMAN
Northridge Subdivision
SAT.—2 P.M. TO 4 P.M.
OPEN HOUSE!!!

$27,000, 6¾% 1st mortgage.
—3 beds plus one in basement.
—full basement, R.I. rec. rm.
—living and dining-rm.
—nice kitchen with bar
—come out Douglas to Simpsons-Sears Warehouse, turn left onto Vanalman. For details call Margaret Wilson 386-2911 or 383-4569.

OAK BAY BORDER

3 or 4-bedroom home, cathedral entrance. Smart living-dining room combination with attractive raised hearth fireplace. Compact modern kitchen, vanity bathrm. Sundeck, rumpus room. Fenced lot with fruit trees. 6¾% mortgage. Full price $28,900. Call Elsie O'Brien, 386-2911, Res. 592-0509.

$15,900
"Mr. Fix-it"
New Listing

Old home on huge city lot — now offered for sale. Needs some work, but has good OOM furnace and wiring has been updated. Living room, large kitchen and 2 bedrooms on the main, 2 small attic rooms up. Exclusively listed with MRS. JACKIE WALDRON, 386-2911, 383-1480.

$14,500

Are you looking for your first home? A good 2-bedroom older home, convenient to shops, school and transportation. Try your offer. BORGE JORGENSEN, 386-2911, 385-5339.

$24,900

Sidney. Almost new 3-bedroom home. Living room with fireplace. Full basement with finished rec. room. BORGE JORGENSEN, 386-2911, 385-5339.

NEW LISTINGS
LANGFORD, $22,900

Very comfortable 3-bedroom full basement home. Nice living and dining rooms, large kitchen, oil heat, etc. Large double garage with very large powered workshop within. Lot size is massive 60x292 or V.L.A. size. Everything a family would want, close to school, shops, etc. Harold Barber, 386-2911, 479-6479.

UP AND DN. DUPLEX
VICTORIA, $22,900

This well kept corner lot up and down duplex has 2 2-bedroom suites. Renting up at $140 per mth and owner suite lower at $150 per mth. Large kitchen and dining combination, living room, good size bedrooms, full basement, oil heat. Lots of parking at property. $1,000 dn can carry this property. Harold barber, 386-2911, 479-6479.

DONCASTER, $22,900

One of the most immaculate homes in the area. Warm friendly living room with fireplace. 2 cozy bedrooms on thru hall. Large modern kitchen with eating area, full basement with extra floored bedroom down. Drive-in garage on well kept lot. Near shopping centre, school, transportation. Harold Barber, 386-2911, 479-6479.

BACK TO BACK
COOK ST. AREA
$28,500

This is an attractive back to back duplex each facing streets close to schools, transportation, etc. No basement but crawl space, near new oil furnaces on each side. 2 bedrooms attractive living room, large kitchen and large utility room for extra 3rd bedroom. Rents at $145 per mth., now each side 16 years old in fine condition each side has attached garage. Harold Barber, 386-2911, 479-6479.

JUBILEE, $17,900

Just 1 Blk from Jubilee Hospital. This attractive stuccoed 2-bedroom full basement home has been newly decorated. Very attractive living room with fireplace, modern galley kitchen with in-line dining. Completely new bathroom. Harold Barber, 386-2911, 479-6479.

$13,900, SOOKE

2 Bdrm. home in Sooke ½ acre lot. Sep. garage and workshop. 1933 Caldwell Rd. For more infor. call Peter Primgaard or Donna Prefula, 386-2911 or 592-9519.

CUTE AS A BUTTON
MUST BE SOLD
ASKING $17,900

Try your offer on this attractive 2 bdrm. no-step home. Spacious bright kitchen, L.R. with F.P. Lovely corner lot, separate garage. If eligible for B.C. 2nd, $1,000 down will do it, with $150 per month. Call Julie Manness, 386-2911 anytime.

BY THE SEA

Pretty 2-Brm cottage. Elec. heat. All floors w-w. Asking $17,500. Make an offer. Aina Meiderls, 386-2911, 382-5662.

NEAR SEA
$14,500 F.P.

2 cottages. Beautifully treed ½ acre. Clear title. Hurry for this one. Ruby Holden, 478-7445 or 386-2911.

Own your own home in the country. 2 bedrooms. Large kitchen. Asking $9,000. Low down payment. Borge Jorgensen, 386-2911, 385-5339.

SUPER SPECIAL
OAK BAY, $24,950

Now is the time to see this immaculate home in an excellent area. It features:
—a delightful L.R. with F.P. and good oak floor.
—a cozy den.
—large cabinet electric kitchen.
—2 nice sized bedrooms.
—a full high basement ready for development.
—beautifully manicured grounds with some fruit trees.
Call now to see this charmer. Marion or Will Agate, 386-2911.

250 HOUSES FOR SALE

"HOMEFINDERS"
DOUGLAS AND TRANS-CANADA
OPEN 9-9 WEEKDAYS
386-2911

CHARMING HOME
POSSIBLE VLA

Lovely Glen Lake area. Only 2½ yrs. old. Four bedrooms 2 bathrooms, rec. room with fireplace. Wall to Wall carpets in pretty living room and master bedroom. Appealing design with stucco exterior and shake roof. Large sundeck. Marvellous home for a large family or could be duplexed easily. Must be sold quickly. Asking $29,950, but vendor will consider offers. Call for viewing Eileen Pearson 592-6068 or 386-2911 M.L.S.

BETTER THAN NEW!
SIMPSONS-SEARS
$23,900

This immaculate full basement home is ideally suited for the small family or retired couples.
—2 bedrooms on main floor — one down.
—spacious modern kitchen with eating area, oodles of cupboards and garburator.
—most attractive living room with F-P.
—finished family room.
—luxurious w-w throughout and the warmth of panelling makes this an appealing comfortable home.
—close to everything too — its too good to miss! Call Me
MONA FLEMING,
592-3537

CRISP AND NEW!
COLWOOD — $28,500

Take time to see this well-built home. Ready for your choice of carpeting.
—3 bedrooms — master ensuite.
—L-shaped dining-living room.
—full high basement ready for developing.
—on a nicely treed lot in an area of new homes.
Priced to sell quickly — call me for more details!
MONA FLEMING,
592-3537

SIMPSONS-SEARS
$21,500

The cutest 3 bedroom full basement home you'll see in this price range. Call me and make an appointment to view.
HAZEL CLARKE
385-6635 or 386-2911
Anytime

GLANFORD AREA

Lovely home with sunken living room and raised hearth.
—charming dining room.
—3 bedrooms plus one extra in full basement.
—bright kitchen with lots of cupboards.
Asking $23,500, excellent financing. Irene Van 477-8801, 386-2911.

NEW LISTING
$14,500 — ESQUIMALT
Low Down Payment

—darling bungalow.
—2 bedrooms.
—good size living room.
—large kitchen.
—nice residential area.
—large separate garage.
Irene Van 477-8801, 386-2911.

SEE THESE DESIRABLE HOMES
PICK ONE THEN CALL
ROSE CHOPE
383-0028 or 386-2911

OAK BAY
—lovely 3 bedroom home large dining and living rooms, full basement $26,500.
GORDON HEAD
—well built 3 bedroom full basement home, room for car and trailer, large lot. $26,500.
SHELBOURNE
—attractive 3 bedroom full basement home — dining room, spacious modern kitchen and extra room in basement. $25,500.
ESQUIMALT
—rejuvenated 2 bedroom home. You have to see this one to appreciate it. Near schools and transportation. $21,900.
LAKE HILL
—cosy 2 bedroom home — ideal for Darby and Joan. Lovely view Nr. stores and transportation. $19,900.
For the above call Rose Chope 383-0028 or 386-2911.

RETIREMENT OR
STARTER SPECIAL

Centrally located. 1 Blk from bus line, 2 blocks from shops. In Hillside Shelbourne area. Two bedroom. No step bungalow — rec room and workshop. $22,000.
Alan Casey 386-2911

NORRIS & PRICE
ASSOCIATES LTD.
1314 Quadra St. 385-2458

OPEN HOUSE
4110 EBONY TERRACE
$45,000
SAT. and MON.
1:30 TO 4:30 P.M.

A most interesting new architectural design, built with extreme care and consideration by a Canadian Housing Design Award Winner for the most discriminating home owner. This new home features an unusual beamed living room, raised dining room, walnut cabinets and pantry in the kitchen, sundeck, 2 bathrooms, 3 bedrooms. Can be expanded to 3 bathrooms and 5 bedrooms.
Gladyce McLure Dar Garside
385-2458

OPEN HOUSE
951 ROYAL OAK AVE.
SAT. 1-4 P.M.

The best buy in Broadmead. 4 bedrooms, 3 complete bathrooms, separate dining room, sundeck, double carport, come and see for yourself or call Glen McGregor, 385-2458; Res.. 477-3675.

LANGFORD, VALUE

3-year-old family home — 3 bedrooms — spacious living room and kitchen, carport, large lot on a nice street. $20,500. Call Glen McGregor, 385-2458; Res. 477-3675.

LAKE FRONTAGE
PROSPECT LAKE—BOAT HOUSE

Charming cottage-like home on lakefront with boat house. Beautiful view. Trees and flower beds like miniature "Butchart Garden." 2 Bedrooms, large living room, cosy fireplace. Secluded property. Priced at $31,500. Victor Wong, 385-2458.

HOME and INCOME

This most desirable property has an owner's 2 Br apartment with panoramic view over the city. Also four rental units with separate entrances. Not a conversion. Top value. No vacancies. A pleasure to show. Call Ron Bacon 385-2458.

2 BEDROOMS
$17,850

Excellent starter or retirement home features fireplace, living room. Colonial decor kitchen, full basement and oil heat. Apple and cherry trees plus a producing grape arbour. Stucco exterior and duroid roof. You'll have to act quickly for this one. Phone Bill Hodgson 385-2458 or Res. 385-8563.

OPPORTUNITY KNOCKS

3 bedrooms, all new inside, with spacious LR and Dining area. Oodles of cupboards, even a TV room. All wall-to-wall carpets throughout. New wiring, wired for washer and dryer. New oil furnace. Just like a brand new house. Basement. Try your down payment, you'll never guess — the full price is $19,900. Call Doris Adams 385-2458, Res. 598-2248.

JAMES BAY 3 BEDROOM older home, completely renovated. $17,500. 382-8357.

TUMBLEWEED

FRED BASSET

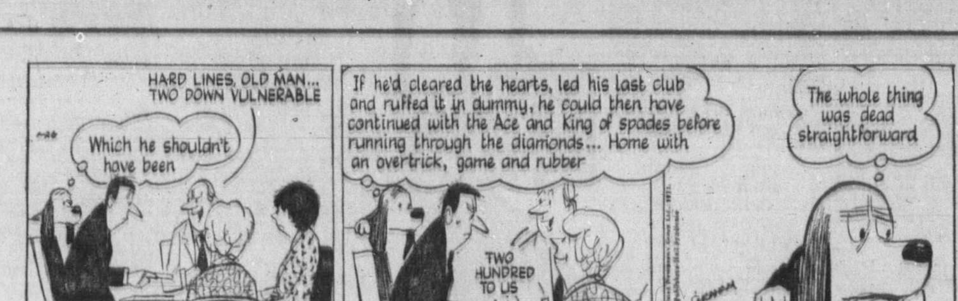

POGO

250 HOUSES FOR SALE

RITHET AGENCIES
LIMITED
714 Fort St. 382-4251

OPEN HOUSE!!

OPEN HOUSE!!

3831 WILKINSON ROAD
OFF WEST BURNSIDE
SAT., 2 P.M.-4 P.M.
RETIRE IN COMFORT
$16,000

The perfect 2 bedroom retirement or starter cottage in an artistic garden setting with beautiful rock out-cropping, high location with view — maximum privacy, minimum gardening. Close to all services. New exclusive. — Your hostess Betty Shea, 592-9213.

OWNER RETIRING

Fully equipped marina with unlimited potential, deluxe living accommodation for owner, plus extra furnished 2-bedroom suite. Mooring for 100 boats, 8 boat houses, commercial ways, and fully equipped shop. Steady winter income. Good terms available to bonafide purchaser. Brochure available. Call Edward Clark or Ted Wilkinson, 382-4251.

COMMERCIAL LOT

Oak Bay south. 50x111 ft. Offered at $16,200.00. Call Ted Wilkinson 382-4251.

OAK BAY BORDER

Walking distance to Jubilee, on a quiet street, with southern exposure. 5 room bungalow. Oak floors, full cement basement with finished area, fully insulated with large drive-in garage. Offered with flexible financing at $22,600.00. Call TED WILKINSON or EDWARD CLARK 382-4251.

ESQUIMALT RESIDENTIAL

4-room bungalow close to bus, store and golf course. Very neat and well kept with all new heating, inside tank, 100 amp service and new roof, attached utilities and fenced lot. Offered at $15,900.00. Good terms. Call TED WILKINSON or EDWARD CLARK. 382-4251.

DEAN PARK ESTATES

Near new 3-bedroom home: living room featuring floor-to-ceiling rock fireplace, dining room with sliding doors to large sundeck. Deluxe kitchen with eating area. Full high daylight basement with extra rooms roughed in. Situated on a large beautifully treed lot with valley views.
$36,800
Reasonable down payment
E. WILKINSON — E. CLARK
382-4251 anytime

INVESTORS
SYNDICATE
REALTY LIMITED
620 BROUGHTON 386-7721
Across from Eaton's Car Park

OPEN SAT., 1-4
4882 MAXINE LANE
ONE BLOCK TO THE BEACH
$31,500

3 very large bedrooms	YES
2 vanity baths	YES
Large DR with sundeck	YES
Space for future development	YES
Near beach, schools, shops	YES
High taxes	NO
Away out in the sticks	NO
Big down payment	NO
Immediate possession	YES

Pepe Browne — John Shaver
386-7721

SUPER COLONIAL
2022 CASA MARCIA CR.

For immed. sale. 3 lge. BRs plbg. ensuite Sep. DR with sundeck. Huge kitchen (nook) rumpus rm. Full useable basement. Near schools. Asking $35,900. Shown by apptmt. only. call Mr. Shaver 386-7721.

OLD WORLD CHARM
FAIRFIELD

Artistically restored and renovated to perfection. Charming L.R. with beamed ceiling and beautiful stone fireplace. Den or formal D.R. also with beamed ceiling and french doors to sundeck. Family kitchen with dining or family room off. Open staircase to three large bedrooms all nicely decorated. Two bathrooms. Full basement with play room.
Asking $33,900
For further information contact LEO PIGERT 386-7721 anytime.

BY OWNER, 3- OR 4-BEDROOM home. Cathedral entrance. Wilkinson-Burnside. Large living room-dining room combination. Attractive brick fireplace. Compact kitchen. Built-in electric range. Vanity bath. Large sundeck with awning. Rumpus room. Fenced high lot. Fruit trees. 6% mortgage. Full price $24,900. 479-6602.

ESQUIMALT — HEAD ST. Very comfortable 2-bedroom home down and full one-bedroom suite above, which can be sublet or can all be used by one family. Full basement. Immediate occupancy. 612 Head St. Call 479-3956.

250 HOUSES FOR SALE

BROWN BROS. ON BLANSHARD
385-8771 ANYTIME

OPEN FOR
INSPECTION
2934 PICKFORD RD.
(ALDEANE-MORLENE)
COLWOOD
SAT., JANUARY 29th
1:30-4:30 P.M.

Drop in on Saturday to view this immaculate home situated in a park-like setting only a few minutes from the Colwood Golf Course. The 19x14 LR, 10x8 DR, and 3 bedrooms are all complimented by quality wall-to-wall carpeting. Enjoy unlimited privacy on the secluded sundeck. Good value! And asking only $32,000. (MRS.) JANE LILLEY in attendance. For additional information, call 479-5406.

FABULOUS VIEWS
CITY — MOUNTAINS — SEA.

From the spacious liv. rm. with sundeck. Cozy fireplace, w-w carpeting. Dn. rm., large kitchen, 3 spacious bdrms., 1½ vanity bathrms. Extra bdrm. in ½ basement. Only $31,000 for this modern 7-year-old home. Terms to suite you can be arranged. Call anytime, 385-8771, O. SPRINGER.

GORDON HEAD

3 bedrooms — dining room — living room with fireplace — mahog. cabinets, oak floors — partially developed basement — private patio. Asking $27,300. Try an offer. JOE RICKARD, 385-8771.

VERY RARE AND
WELL DONE
TAKE YOUR CHOICE
4 NEW 3-BEDROOM
HOMES

Situated on a cul-de-sac. All have:
Easy terms
Quality construction
Beautiful views
Two fireplaces
Carports
Sundecks
Landscaping done
Shake roofs
W-W carpets
Basements ready for future development
For further information or to view, call MRS. CASEY WATSON, 385-8771 (anytime)

EXCELLENT HOLDING
PROPERTY IN BONUS
AREA OF JAMES BAY,
$21,500.

Drive by 609 Toronto St. But please do not disturb the tenants. Recently updated with modern cab. elec. kitchen, double s.s. sinks, new furnace, copper plumbing, 100 amp. service. This home boasts a rental income of $220 per month in a duplex zoned area.
For an appointment to view call Mrs. Jane Lilley, 479-5406, Mrs Casey Watson, 658-8787.

OAK BAY
WATERFRONT, $34,500

A Co-op apartment that boasts approximately 1300 square feet. Also beautiful views from every window. A living room that a approximately 21'x21'. two bedrooms, dinette, easy maintenance. To view please call Mrs. Casey Watson anytime.

SEA VIEW
ESQUIMALT
$17,200

AN ATTRACTIVE AND WELL KEPT BUNGALOW AT 1377 LYALL STREET. GOOD TERMS CAN BE ARRANGED TO RESPONSIBLE PURCHASERS. FOR APPOINTMENT TO VIEW, PHONE FRANK BUTLER 385-8771 (ANYTIME).

948 COWICHAN ST.

Very well kept older 2-bedroom home. Living room — fireplace — large elect. kitchen, 3-pce. bath. Full basement. OOM heat. Copper plumbing. New wiring. Sep. garage, on lovely lot. Lane at rear. Good terms. Offered at $18,950. Exclusive — CEC PEARCE, Res. 386-3808.

OPEN HOUSE

OPEN HOUSE
2173 Bradford, Sidney

"THIS WEEKEND"

1:00-4:30

(LEFT ON RESTHAVEN OFF BEACON, LEFT ON BRADFORD THEN FOLLOW SIGNS TO PARK PACIFIC OPEN HOUSE)
3-BDRM., FULL BASEMENTS. WALL-TO-WALL CARPETING. CARPORT — CLOSE TO ALL AMENITIES. EASY FINANCING. YOUR HOSTS:
N. RUDDY 656-4089
B. NESBITT 383-4124

BY OWNER, NEW 3-BEDROOM home, 3765 Doncaster, 3 bedrooms, no basement home. 3 years old 1563 Hawthorne. 383-1569 or 383-9456.

250 HOUSES FOR SALE

ISLAND HOMES LTD.
2504 Douglas St., 386-7545

OPEN HOUSE
555 LANGHOLM DR.
SAT. 1:30-5 P.M.

Excellent 3-bedroom family home. Spacious attractive kitchen, extra bedroom 'in' half basement. Fruit trees. Close to schools. You MUST come inside to appreciate this one. Priced to sell at $22,500. Owners may consider trade on closer-in home. Courtesy to all Agents. Bill Palfrey, 386-7545.

OPEN HOUSE
812 McKENZIE
$24,900
SAT. 1:30 4:30 P.M.

Top value. High location. See this fine family home. 3 good bedrooms, big living room. Delightful kitchen. Full basement. Everything immaculate. 16 years new. 1134 sq. ft. of warm comfort. Step in and start living. Don Layman 386-7545 or 385-0297.

OAK BAY
SOUTH OF THE AVENUE

Hidden away on a quiet cul-de-sac, deep behind the "tweed curtain" is this comfortable three-bedroom, full-basement home. Just listed! Pleasant location and many interesting features make this an exceedingly attractive buy. Priced to sell quickly at $27,900. Call Mr. Fortune at 386-7545 or res. 477-1229 to view at your convenience.

HIGH LANSDOWNE
4 BDRM. RANCHER

FULL PRICE $41,500
This modern low rancher comprises lge. living room, formal dining room, 4 bedrooms, lge. well-planned kitchen with utility room off. Main rooms have W-W carpet over oak. Fully developed basement. Attached garage. Well treed lge. easy to care for lot. For further information please call M. Lund or Mr. Pullan at 386-7545 anytime.

CORDOVA BAY RIDGE

Beautiful 3-bedroom home built 3 years. Contains all large rooms. Living room with stone fireplace, dining room with built-in buffet. Excellent kitchen. 3 bedrooms, and 2 baths on main floor. High basement, fully developed into 4 rooms and bath. On quiet no-through street. Full price $43,500. Terms arranged. See this beauty first with Lloyd Ellis 658-8222.

JAMES BAY

MULTIPLE DWELLING AREA
Four room house on 60'x115' lot. A good investment. Asking $17,500 with terms. Lloyd Ellis, 658-8222.

ESQUIMALT

4-bedroom home with large separate dining room. All large rooms. Full basement. Oil heat, drive-in garage. Easily maintained garden PLUS SEPARATE BUILDING LOT, for asking price of $26,900. Terms arranged. See it and make an offer to Lloyd Ellis, 658-8222.

BRAND NEW
COLWOOD TUDOR
3 BDRMS., 2 BATHS
2 FIREPLACES

Stunning Tudor ready for occupancy. Living room with expensive white sugar rock fireplace and feature wall of richly panelled walnut running thru to "L" dining room with sliding glass doors to sundeck. Classic kitchen with custom built cabinets and dinette area, 4-pce. vanity bath with double swag lighting, master bedroom ensuite. Lovely quality w-w carpet throughout. Absolutely delightful besmt. planned for den or rec. room with 2nd fireplace, roughed 3rd bath, 4th bedrm and workshop. Terrific value at $26,500 and low down payment. Ph. Morris Lund, 386-7545 anytime.

COLWOOD DISTRICT

$14,900 asking price on this 3-bedroom home. Beautifully treed. Lot 75x150 feet. Close to schools and transportation. Ideally suited for a retirement or a starter home.
JUST CALL PATRICK SNOW 592-3931
RON CROW 592-4989

FAIRFIELD DISTRICT

2-bedroom duplex with their own fireplaces, dining rooms, drive-in garages, garden and lawn area. Complete with fridge and stove. Superlatively built. Walking distance to business area. Close to schools, shops and transportation. Extremely good area. For viewing:
JUST CALL PATRICK SNOW 592-3931
RON CROW 592-4989

RED HOT

NEW LISTING — $15,900
2-bedroom home with large kitchen with lovely cupboards, full basement, hot water heat. Work shop in the fenced yard. A real buy.
JUST CALL RON CROW 592-4989
PATRICK SNOW 592-3931

$19,900
METCHOSIN

Do not miss viewing this large 3-bedroom home on a good sized lot in Metchosin. Large living room with F.P. Family-sized kitchen. Oil H.W. heat. Sea glimpse. Good double garage, terms. Call C. and MacFarlane 386-7545 or 386-8093.

BY OWNER. 2 BEDROOM older home in good condition, living room with fireplace, dining-room, large kitchen, basement room. 3050 Carroll St. $20,500. 384-5626.

250 HOUSES FOR SALE

W. J. LINDSAY LTD.
Royal Oak Centre
479-7111 658-5040

ROLSTON CRES. — $26,900

in a beautiful residential area. This 3-bedroom, full-basement home is a jewel for the growing family. Living room with fireplace, in-line dining area. Rec. room down. Excellent financing.
TO VIEW CALL
LIZ BOSSERT, 479-4572

2 SPANISH COLONIALS
BRAND NEW—WATER VIEW

Beach access. 4 bdrms. 2½ baths. Excellent financing available. $41,800.

In-law suite. Glen Lake area. Extra parking on lot with 112' frontage.
$33,750

WATERFRONT

Architect-designed home. Filtered pool. 4 bdrms (master ensuite). Large rec. room.
$42,500.
AL PETERS, 478-5992

10 MILE POINT

3 BEDROOMS — 3 BATHROOMS
ONE YEAR OLD, VACANT
$45,900

A very special charm and character created by the outside design with dormer windows, antique brick and living room bay window plus attractive front entrance. Then inside, the gracious foyer, with a powder-room adjacent, the sunken living room with custom drapes, the large dining room with French doors to the patio, bay-windowed kitchen, and panelled den create a luxurious atmosphere. Master bedroom has 4-piece bathroom and closet covering a full wall. Main bathroom is a 5 piece twin-basin vanity.
G. E. BUS RYAN
477-8771 Res. and Tel. Answering

WILLOWS-OAK BAY

2 bedrooms — FULL BASEMENT Living room and dining room have old world charm of leaded-glass cabinets and book shelves and built-in fireplace benches. Kitchen and bathrm. are old-style. Hot water heating and new heavy wiring. Asking $24,500.
G. E. BUS RYAN
477-8771 Res. and Tel. Answering

$23,900 VLA APPROVED

2-BEDROOM HOME PLUS 3rd DOWN. PROPERTY CLOSE IN is almost half an acre. Charming older home with character and NOW in excellent condition. Attractive 80 ft. frontage — view of Olympics. Sewers expected this fall and 3 months prior to that date a lot 60x120 and extra to the above has been approved for subdivision. An asking price of $9,000 for this lot can be financed by a very small deposit only with no payments NOW.
G. E. BUS RYAN
477-8771 Res. and Tel. Answering

OAK BAY SPECIALS

1—Large OAK BAY SOUTH home, close to sea — secluded, top location, 3-4 Brs, den with F.P., extra large L.R., superb D.R., both with F.P. — nice garden, full basement — H.W. heat. $42,500.

2—NORTH OAK BAY attractive well maintained 2-4 Br. bungalow — see this — asking $28,500.

3—2-bedroom and L.R. with F.P. — sep. D.R. — full basement — kit. with nook. $22,900.

Call J. B. YOUNG, 658-8594 or 383-4124 anytime.

Park Pacific Investments

COLWOOD—METCHOSIN
While it is cold come and feel the warmth of this double insulated 1450 sq. ft. home on .41 of an acre. Living room 19x15. Raised hearth fireplace and beautiful wall to wall. Din. Rm. with new gold shag, glass doors to private sundeck. 4 brs. master en suite. Unique feature is choice of both oil and electric heat. Bathrm. with enclosed tub. Sat. a.m. PHONE 384-6758 for address. I'll be there working in the afternoon till about 4 p.m. Sat.
Ursula E. S. LaLonde
Rex Hughes Agencies 478-1729

NEW LISTING
LAKE HILL
3 BDRM., FULL BSMNT.

Like new home in beautiful Lakehill. 1250 sq. ft. wall-to-wall throughout. En suite, off master bedroom. Close to schools and transportation. Good terms.
H. Mitchell 479-4818
Western Homes Ltd. 382-2215

PRIVATE SALE, LAKE HILL Large 4 bedroom, 2 bathroom home. Large fenced, landscaped lot, 6½% N.H.A. Mortgage. Many extras. Phone 479-7013.

CORDOVA BAY RIDGE, 4 BEDrooms, den, rec. room, ½ acre lot $35,000, terms. No agents please. 658-5510.

250 HOUSES FOR SALE

ISLAND PACIFIC
REALTY LTD. 388-6231
3200 QUADRA ST.

QUIET and SERENE

Large 4-bedroom home with lots of potential, has partial sea view. Asking $38,500. Quickly call LARRY QUAGLIOTTI 479-6609.

CAMOSUN COLLEGE
3 BEDRMS.
$23,900

A fine, clean and bright home with two bedrooms on the main floor and a third bedroom and rumpus area in the basement. Newly decorated with lovely wall-to-wall carpeting. Attractive living room, with fireplace and large refinished kitchen with eating area. Asking $23,900. Terms available. Call 388-6231 anytime.
PETER W. BARDON

WALKING DISTANCE

Close to town, stucco bungalow, 3 bedrooms, plus one in full basement, automatic oil heat, nice living room and dining room with granite fireplace, modern kitchen, nice family home. Asking $22,500 with $3,000 down. New listing, exclusively with IRENE DALZIEL, 388-6231 or 384-8692.

TWO NEAR
SIMPSONS-SEARS

1—Bright and shining, two-bedroom home with dining room and full basement. New cement block building at back suitable for triple parking, or could be removed. This is a good home, very well located and fairly priced at $21,900.

2—Clean, cozy, vacant. Here is a 25-year-old, 3-bedroom home close to all services. Fenced lot, parking pad plus separate garage, rear lane. This will sell quickly at $19,900.
For details on either of these 2 homes, or to view, call 388-6231 or 385-2064.
ANNE L. DUGGAN

GOLFERS or BOATERS

Are you looking for your dream home in Oak Bay with room for a good-sized family and yet a small garden? This home, with a possible four bedrooms, separate dining room, sunny living room, large kitchen with eating area, full basement, may be just what you desire. Asking $26,900. Call Island Pacific today and ask for
LIZA CHESSHIRE
388-6231

GORGE
ASKING $18,900

Two bedrooms, drive-in garage, W-W and heatilator fireplace in living room, bedrooms are good size, good size lot suitable for vegetable garden, etc. Low down payment required on this gleaming white retirement or starter. New listing so quickly call IRENE DALZIEL 388-6231 or 384-8692.

$14,900
JAMES BAY

Comfortable, clean, 3-bedroom home on small lot close to shops, schools, transportation. Low heat bills. Net taxes $37.00. Good starter or retirement. Call BOB KEELING 388-6231 or 383-3860 anytime.

HAMPTON PARK
3-BEDROOM COTTAGE $14,517
LARGE LOT
LOW DOWN PAYMENT

SWAN LAKE

2-Bedroom bungalow $13,900, 85x134 lot. Needs T.L.C. Separate garage, easy terms.
FREDDY STARKE
388-6231 or 384-9633

RURAL AREA
$13,900

Two bedrooms, no basement, large lot, good soil, close t shopping, and bus rute, low down payment, quickly call IRENE DALZIEL, 388-6231 or 384-8692.

CITY
3 BEDROOMS

Asking $11,000 with $1,000 down and good credit, 43x100 lot. Vendor must sell. Accommodation at its lowest price. Quickly call IRENE DALZIEL 388-6231 or 384-8692.

FINE FAMILY HOMES

1. Modern 2 storey Colonial Gordon Head. 4 bedrooms, 3 bathrooms, family room. Wall-to-wall carpets. Large double garage, patio, glimpse of sea. $41,500.

2. Spacious Rancher located on seaview acre in Gordon Head. Large L.R. and D.R., family room, 3 bedrooms, large rec. room. 3 fireplaces. Private property with shrub hedges. 2 carport, sundeck and patio. $59,000.

3. New listing in best part of Oak Bay south. Spacious older bungalow (2000 sq. ft. plus) 4 bedrooms, den, 3 fireplaces. Rec room. Oil H.W. heating. Large private lot with seaviews. Some updating might be required. $42,500.

LEVERTON REALTY
385-8102

COLWOOD
DISPLAY HOMES

3 bedrooms, full basements, carpets and fireplaces. 1½ baths. Large kitchen with nook areas. Priced from $25,500 and up 8¾% financing.
RIDLEY BROS. DEVELOPMENT CO. LTD.
478-2857 478-2944

FOR SALE BY OWNER, 3-bedroom, no basement home. $1,000 down, take over mortgage. Must see to appreciate. 1041 Holmes St.

BY OWNER 2-BEDROOM HOME in Gordon Head, 3rd bedroom down. Asking $26,500. 477-2836. No agents.

250 HOUSES FOR SALE

D. F. Hanley Agencies Ltd.
3293 Douglas St.
Douglas St. Office
385-7761

OPEN DUPLEX
OPEN DUPLEX
OPEN DUPLEX
3964 LARCHWOOD DR.
SAT. 1:30 to 4:30

Come out and see the terrific finish work in this immaculate attractive 2 years new duplex. Bright, full high basements are partially finished. Could be 4 SUITES SOMEDAY! Many appealing features include separate dining rooms, sliding glass doors to balconies from the master bedrooms, 2 bathrooms each and loads of closet space. Large existing 1st mortgage can be assumed. Asking $46,900. Trade your present home for the benefits of revenue. See you there.
SUSAN WARKE
STEVE MOONEY
385-7761

—D.F.H.—

OPEN HOUSE
BROADMEAD

4671 Lockwood Crescent
Saturday, 1:30 to 4:30 p.m.
Brand new and ready to move into, this magnificent post and beam home offers the ultimate in seclusion. A massive rock fireplace accents the large bright living room, separate dining room, three extra large bedrooms, two full bathrooms, shag carpet throughout. The spacious well planned kitchen leads to an enormous family room with a second rock fireplace. There is also a third bathroom roughed-in and space for another bedroom. The large lot backs onto a natural park. All this and many other exciting attractions at $48,000.00. STAN EAKIN and ELAINE BAXTER in attendance. 385-7761 (anytime)

—D.F.H.—

OPEN HOUSE
SAT. 1:30-4 P.M.
230 CREASE AVE.
NEW LISTING, $25,250

Very well built, 3 bdrm. full bsmt home situated on quiet street in Town and Country area. 10 yrs. old, living room with fireplace, dining room, kitchen with eating area. Full high bsmt just begging to be developed. 6½% mtge. can be assumed. GOOD FAMILY HOME!! See you there.
J. MIREAU and M. Hanley
385-7761

—D.F.H.—

SIDNEY
6 BEDROOMS

Over 1,900 sq. ft. of beautifully finished home built by a contractor for his own use. Could not be replaced for the asking price of $32,000. Large 15x23 LR and L-shaped 11x12 dining room, both with rich walnut panelling and expensive W-W carpeting. 3 bathrooms and a kitchen with enough built-ins to be a housewife's dream. Double drive-in garage with workshop area. This is a must to see. Trade your present home thru our Guaranteed Sales Service. For more information on terms contact.
JOHN BARTON
385-7761 (24 HRS.)

—D.F.H.—

BARGAIN HUNTING?

Beautifully landscaped and needing a family that wants 3 bedrooms, full basement with finished rec rm. Nice quiet street — good area for schools. EARLY POSSESSION possible. Asking $25,900 and MUST BE SOLD. For more information contact
JOHN BARTON
385-7761 (24 HRS.)

—D.F.H.—

OAK BAY
4 BEDROOMS

Older, yes, but extremely nice. It does have character. Beamed ceiling dining room with built-in buffet. 2 bathrooms and 1 roughed in the full high basement. Asking $38,000. For more information contact.
JOHN BARTON
385-7761 (24 HRS.)

—D.F.H.—

LOW PRICED 2 TO 3 BR HOMES
PICK ONE
FRED G. CARVER

SIMPSONS-SEARS $18,500
2 BR, living rm, dining rm
Spotless home
1 blk. to transportation

OAK BAY $20,800
Low down, 2 BR
Full basement, new wiring
13x11.6 kitchen

OAK BAY $22,900
2 BR, 3rd down
Full basement, LR and DR
Schools 3 blk.

VIEW ROYAL $23,200
2 BR up — 3rd roughed in
Dead-end, full basement
Very neat, but needs landscaping

GLANFORD $23,900
Tait Street
3 BR, 4th in basement
Bright kitchen, family home

PLUS MANY MORE
CALL
FRED G. CARVER
598-2581, 385-7761

—D.F.H.—

ILLEGAL?
IMMORAL?
FATTENING?

No — but it will be a great pleasure to show you this spacious family home. The family room is most inviting — 13.6x18 — with a beautiful old-brick fireplace. 4 large bedrooms, 2½ bathrooms, oodles of kitchen cabinets (eating area in kitchen), separate dining room — so many features to make living there a pleasure. It is a beautiful home in an area of beautiful homes. Call me now please. Make your offer on $39,900.
HILARY STEWARDSON
385-7761, 598-4172

—D.F.H.—

ALMOST NEW
SEAVIEWS
EARLY POSSESSION

This fine family home of 4 bedrooms is located on a quiet street in Central Saanich. Features rock fireplace in living rm with W-W carpeting, separate in-line dining room. Full high basement has partially finished rec rm with fireplace and an office or den. Asking $32,500 and MUST BE SOLD. Make an offer — use the equity in your present home thru our Guaranteed Sales Service. For more information call
JOHN BARTON
385-7761 (24 HRS.)

—D.F.H.—

IT'S A SWEETIE
3 BEDROOMS
HIGH QUADRA
ASKING $17,900

Make your offer now. 3 bedrooms, 3 pce. bath, cosy living room, kitchen with pantry, small basement, separate workshop and garage. Nice lot, great location for transportation and shops. Phone now:
BEV HIGHTON
385-7761 ANYTIME

—D.F.H.—

TERRIFIC SEAVIEW
$32,500, 2 BDRMS.
DELUXE RETIREMENT
IN ELITE AREA

You will fall in love like I did with this lovely home and the most beautiful view I have ever seen. Sundeck off large L-shaped living-dining room. W-W carpet, massive stone fireplace, very pretty kitchen with laundry room adjacent, deluxe bathroom with extras. HOT WATER HEAT. Fantastic view also from large basement window. Easy care grounds, partly kept in natural state. Hurry for this one.
652-1412 Res. 385-7761 24 Hrs.
MABEL CRACK

—D.F.H.—

250 HOUSES FOR SALE

D. F. Hanley Agencies Ltd
3293 Douglas St.
Douglas St. Office
385-7761

FAIRFIELD
$25,750

This 9-year-old home is located in a prime area of nice gardens. 3 bedrooms plus den and full basement too. Will you be the lucky ones? Call BOB HAGUE, 385-7761.

—D.F.H.—

LISTED
TO
SELL
$26,700

Three years old on a quiet cul-de-sac in Colwood. 1150 sq. ft. on main floor, 3 good-sized bedrooms, large kitchen with eating area, large sunken living room with wall-wall carpet, dining room with wall-wall and inlaid hardwood centre. Full high basement with R.I. plumbing — ideal for any development, be it family or in-laws. Easy terms and priced to sell at $26,700. To view call:
DAVE DAND
385-7761
386-0934

—D.F.H.—

BRING A HAMMER
AND PAINT BRUSH

With some creative thought and energy, this older 2-storey home near the Gorge can be converted back into a beautiful 8-room residence. However, restoring its original charm will require some work! That is why the price is only $23,500. Call for details:
DOT HUDSON 5923-3442
JOHN WATERMAN 478-2255
385-7761 ANYTIME

—D.F.H.—

PONY-PASTURE
ON SUNNY SLOPE
$36,900

Two acres to gallop around. Included is spotless modern house of approx. 2000 sq. ft. of finished area. 4 Bedrooms, two 4-pce. bathrooms plus den and rec. room. Not to mention almost new 40x22 heated workshop! Don't hesitate — call now!
GRETA HOFMEISTER 382-2096
STEVE MOONEY 477-4197
385-7761 24 HOURS

—D.F.H.—

3 VICTORIA OFFICES
WE TRADE HOMES
BLOCK BROS. REALTORS
OPEN 9-9 AND
ALL DAY SATURDAY
477-1841
3636 SHELBOURNE

OPEN HOUSE
ESTATE SALE
SAT. 1:30 to 4 P.M.

2768 VAN TILBURG CRESCENT,
Colwood, off Goldstream
Next to golf club on a family street of good homes with no through traffic. THIS estate sale brings you a 5-years-young, one-owner home, 3 or 4 bedrooms, full basement with some finishing to be done on 2nd bathroom, rec room and lovely office-workshop. This has to be the best value on the Victoria market, large landscaped lot, beautiful mature trees, sundeck, carport, awnings, plus built ins. Please see it with Mr. Clendinneng, 477-1841. Estate price is $30,900.

OPEN HOUSE
3040 FIFTH STREET
VICTORIA
1:30-4:30 P.M. SATURDAY

Charming three bedroom home in area close to all amenities and bargain priced at $23,500.
RON EMMERSON
477-1841 — 658-8386

3 BEDROOMS, $17,500

16x11, kitchen, fireplace in living room, basement with good oil furnace. With $1,000 down payment, monthly payments could be approximately $165.
DOROTHEA ZERKEE
385-7297 — 477-1841

SPECTACULAR

Must be seen to be appreciated. Exceptionally well located to offer privacy and maximum comfort. More than 3,800 square feet of beauty and spaciousness. Possession can be immediate. Built by superb craftsmen. Excellent taste in interior decorating. First quality carpeting and "Armstrong" curlon floor covering. Exceptionally attractive master bedroom with shower room, dressing room with vanity, its own sundeck offering a lovely view of the "Olympics." Three other lovely bedrooms with additional large finished room which could be a large office or in-law suite. Huge recreation room with bar. Beautifully designed living room with exposed beams, large dining room, both with lovely view. One of a kind kitchen with hand made cabinets, built-in dishwasher, lovely family room with master intercom and so much more that one must see this home which is spectacular.
$83,500
W. G. MOORE
Res. 658-8681 Office 477-1841

PRICED TO SELL
$18,500

Look at other homes around this price and there isn't much to buy. This is a spotless 2-bedrm home. Spacious L.R. and D.R. combined. Cosy fireplace. Will go CMHC so a low down payment could handle.
LOUISE WILTERMUTH
477-1841 — 477-6307

BRENTWOOD

Two bedrm, full basement home with some seaview. Large family room off dining area. Patio with built-in barbecue. Located in proposed sewer area and has potential for future subdivision.
GORDON DOVEY
477-1841 or 592-3967

CADBORO BAY
SECLUSION

This new listing should surprise the wise. A gracious and spacious home with 4 bedrooms plus teenager suite. Nestled on secluded ¾ acre estate. Covered parking for 4 cars. All rooms large and comfy, w-w carpet throughout. Auto oil hot water heating. 3 baths plus much more. $56,000. Call JAMIE MacGREGOR for details and viewing.

KER & STEPHENSON
LIMITED
680 Broughton Street
Across From Eaton's Carpark
385-3411, DAY or NIGHT

OPEN HOUSE
435 RICHMOND AVE.
SATURDAY, 1:30-4:30

Convenient city location close to all facilities. Good size rooms throughout including living room with fireplace, in-line dining area, kitchen and 3 bedrooms. Extra room nearly finished in the full basement. Situated on a smaller, easy-care lot just a few steps from Margaret Jenkins School.

FULL PRICE $18,700
For private viewing phone:
JOHN PINCHBACK
385-3411 479-3039

CENTRAL SAANICH

8 new homes on view lots.
$25,400 to $29,500
Buy now and pick your own interior colors and flooring.
Seaboard Const. 652-2578

250 HOUSES FOR SALE

WWW WWW
WWW WWW
WWW WW WWW
WWW WW WWW
WWW WWW

WHITTOME'S

W W W W W W W W W W W W

"DOWNTOWN BRANCH"
706 FORT ST.

W W W W W W W W W W W W

OPEN HOUSE
1389-1395 MANOR RD.
SAT., 1:30-4:30
HIGH ROCKLAND
$42,000

Between Government House and Craigdorrock Castle. Choose between 2 new 3-bedroom, 2 bathroom homes of 1574 sq. ft. Luxurious features include quality wall to wall carpets. Natural rock fireplaces, grounds landscaped.
JOE MANTON 388-4271

OPEN HOUSE
Sat. 1:30 - 4:30
1597 DERBY ROAD
CONTEMPORARY STYLE
ROCKS AND TREES

New listing of an architect-designed home in a most attractive setting and close to schools, shops and bus. Main floor has L.R.-D.R. with floor-to-ceiling windows and propylon shag carpet, a large well-laid-out kitchen with eating area overlooking sundeck, built-in 4-cycle dishwasher, garburator, and numerous cupboards; a carpeted master B.R. with adjoining den or sewing room, a second bedroom and a 5-pce. bathroom. Lower floor has entrance hall, third bedroom, rec. room, 3-pce. bathroom and utility room. This house is in tip-top condition with the extras that make for comfort and convenience. $33,900 with a 6½% mortgage. Prior viewing, call Wilfred Davis, 388-4271, 658-5276.

OAK BAY—U-VIC
NEW HOME

You can have trees and lawn and rock behind and natural park-like land across the street. You can select your own colors for carpet in L.R., D.R., den, master B.R., hall and stairs (Or you can have oak floor). The house has an interesting split-level plan that provides 3 B.R.s, 3 bathrooms, den, family room, and space down for lge. rec. room or extra bedroom. The kitchen has built-in table top range, wall oven, Kitchenaid dishwasher, garburator. Adjoining the kitchen is the family room with sliding door to patio. The master B.R. is 15'4" with 4-pce. bathroom en suite. Excellent value at $49,500. Trade up. WILFRED DAVIS, 388-4271, 658-5276.

CENTRAL PARK
URGENT—$19,500

VENDORS MUST SELL IMMEDIATELY FOR HEALTH REASONS. THIS HOME HAS THREE BEDROOMS, LIVING ROOM, DINING ROOM, LARGE FAMILY KITCHEN. FULL HEIGHT BASEMENT WITH DRIVE-IN GARAGE. NEW PLUMBING, WIRING AND FURNACE. SHORT WALKING DISTANCE TO DOWNTOWN.
TED RADWAY
388-4271 477-6176

OAK BAY BANDBOX

This property is immaculate. Recently entirely redecorated in excellent taste. 2 bdrms., LR with FP and dining room. Full high basement. Nothing to do but move in. To view call:
Eric or Lorraine Ziegler
388-4271 592-1768

OAK BAY SOUTH
$27,900

New listing — charming and immaculate 3 bedroom, 2 bath home in popular area. Close to schools, park and shopping. Generous use of leaded windows. Cove ceilings and attractive bookcase flanked fireplace make this a warm inviting home even in the present wintery weather. Excellent construction, new plumbing and wiring, efficient heating, easy care fenced garden all conspire to make this a most desirable home. For details call:
ELEANOR SANDERSON
388-4271 384-9610

HONEST VALUE
AT $24,000

YOU MUST SEE THIS IMMACULATE 3-BEDROOM HOME SITUATED ON A LOVELY FRUIT TREED 66 FT. BY 125 FT. WELL KEPT LOT IN UNIVERSITY HEIGHTS.
Phone: JACK SWANSTON
388-4271 592-6338

CHARACTER HOME
MUST BE SOLD!

This lovely home built in 1905 has character in every room. Look at these features: Upstairs there are three bedrooms and a vanity bathroom. The main floor has a modern kitchen, large formal dining room, two fireplaces, excellent living room and a den. There is good wiring and heating system. The lot, 71x140 would make a good holding property, as it is zoned for apartments. Asking $24,500.
388-4271 RICK KINNIS 477-9394

OAK BAY
MODERN BUNGALOW

Located on a quiet street just inside the Uplands area, this 3-BR. home has 1400 sq. ft. on main floor that provides a 32 ft. LR-DR with quality carpet over oak and floor-to-ceiling brick fireplace. A compact kitchen with eating area and 1½ bathrooms. Carpeted stairway where there is a large Rec. room also with floor-to-ceiling fireplace. A 3-Pce. bathroom, utility room and space for workshop, storage or another bedroom. Price $44,900. May be seen by Appt. with Wilfred Davis.
388-4271 or 658-5276

DRIVE BUY
2867 ROCKWELL
$22,500

1192 sq. ft. of solidly built home situated within one block of the Improved Gorge Waterway. 5 foot wide entrance hall, French doors to living room with fireplace. Dining room, large kitchen, two good bedrooms, full high basement. Some decorating required. This is firm. Mr. Yells.
388-4271 Res. 383-5039

WANT THE BEST

FOR THE FAMILY? Then see 543 Cedarcrest and live in beautiful Colwood where the air is pure and taxes are low. This lovely 3-Yr.-old has many extra features, over 1500 sq. ft. of quality construction including Bdrm. and Rec. Rm. in very high basement. Owner transferred, quick possession. Only $27,900. RUTH LUKAITIS.
388-4271 477-5306

J. H. Whittome & Co. Ltd.

BY BUILDER!
3 BRAND-NEW HOMES!

COLWOOD!
READY FOR OCCUPANCY

Call us now on these 1½ bath, 3 bed. de luxe homes. Lovely treed lots! Close to schools. Full basements. Wall-to-wall carpet. Priced at $27,300 to $27,800. Includes full landscaping. Large mortgages. Qualify for gov't $5,000. 477-5449 anytime. Malen Construction Co. Ltd.

OCEAN VIEW—SIDNEY
2450 OCEAN AVE.

Only $25,900 for this spotless bungalow. Large living room — open fireplace — king size bedrooms with double closets — family room and 3rd bedroom down — garage — sunporch with sliding doors.
DAWSON DEV. LTD.
385-8822

250 HOUSES FOR SALE

X X X X X X X X X X
X BOULTBEE X
X SWEET X
X Realty X
X Ltd. X
X X
X
Hillside Shopping Centre
386-1341

OPEN HOUSE
2445 SUTTON RD.
SAT. 2-4:30 P.M.

Located in Cadboro Bay, on a quiet St. Close to schools, UVic and parks. 4 bedrooms, 3 bathrooms, and many other extras. Come and see for yourself. Asking $36,750. Low int. existing mtge. For prior viewing, dial:
BILL NEAL
386-1341, Eves. 592-6452

OPEN TO VIEW
SAT. 1:30-4:30
SUNDAY 1:30-4:30
514 GLEN CAIRN
516 GLEN CAIRN
(OFF SOOKE RD. OPPOSITE COLWOOD ELEM. SCHOOL).

Looking for a new home? We have two lovely 3-bedroom bungalows just completed and ready for occupancy. These homes are exceptionally well built and offer wall-to-wall broadloom, bright kitchen and lovely cabinets and range hood, feature wall in living room, sundeck, high basement, built in financing, low low down payment if you qualify for B.C. Gov't. mortgage. Asking $25,900.
W. MICHAELS, B. JOHNSON
386-1341 24 HR. SERV.

FAIRFIELD
WALK TO TOWN

A comfortable 2-bedroom bungalow with full basement. Nice living room with fireplace. Formal dining room with fireplace. Drive-in garage. Small easy care lot. Full price $23,900, with terms, if desired. Just listed, don't wait too long.
B. SIMONS 386-1341

THINK SPRING!

It's coming — why not be there to greet it in this attractive home on a quiet street in the Metchosin area? 3 bedrms. main floor, dandy kitchen with breakfast area, plus finished rec. rm. and 2-pce. bath down. Fenced, treed lot, and close to school. $29,750. Spring to your phone for more details from
MRS. FRASER
386-1341 or 477-1411

ATTENTION
ALL HANDYMEN!

Interested in increasing your income? Why not purchase this excellent side-x-side duplex and develope the high basement which has roughed-in plumbing and is ground level. For more information call:
MARJ. NAPPER
386-1341 or 592-9554

MRS. BAILEY!

You say BILL won't come home? If you owned this cosy immaculate 2-bedroomed home he won't want to LEAVE. He'll be so content with the lovely easy-to-care-for garden, and you'll be happy with the pleasant living room, bright sunny and spacious kitchen, white stucco exterior of this cute bungalow. Priced at $16,900 and so close to bus and stores. Call:
BETTY SILVER, 386-1341

ROCKLAND SLOPE
PRESTIGE AREA
MODERN HOME

A really choice residential area . . . 1667 Warren Gardens. Rarely do we get a listing in this very fine established location. Three-bedroom modern home on a large lot. Full basement with rec. room, extra 4th bedroom and second washroom. Owner built and occupied. Good terms. Asking $31,500. Call:
MR. STOTHERS
386-1341 or 658-5285

COUNTRY LIVING
2 ACRES

With a brand new 3-bedroom home, living room with beautiful stone fireplace, master bedroom with ensuite plumbing, wall-to-wall throughout, FHC basement with extra Rl rooms and plumbing. Only $34,900. Close to Metchosin Golf Club.
CAM MACLEAN, 386-1341

CADBORO BAY
SELECT LOCATION

Here is an opportunity to locate in a most desirable residential area. This immaculate family residence is situated on a beautiful quiet cul-de-sac within easy walking distance of the University and offers a panelled living room with some sea views, panelled separate dining room, 4th bedroom and rec. room with open fireplace in finished basement. Asking $37,950.
W. Michaels, B. Johnson
386-1341 24 HR. SERV.

NEWSTEAD
REALTY
LTD.

JUNCTION CENTRE
1637 FORT STREET 382-8117

RETIREMENT
OR STARTER
$1,500 DOWN
$18,950

This cozy 2-bedroom bungalow is located close in. Lovely L.R. with fireplace, compact cabinet kitchen, automatic heat. Lovely garden. If you are eligible for the Government 2nd Mortgage with $1500 down your payments would be $150 per month, or you can assume the existing 7¾% mortgage of $8,500 at $90 per month. Call now on this newly listed property.
MRS. V. ROBERTS
382-8117 or 592-2171

NEWSTEAD REALTY LTD.

VANALMAN AVE.
3 BEDROOMS

Charming post and beam construction, quiet street, well maintained. Features built-in dish washer in bright modern kitchen with good eating area. Sundeck off kitchen and dining room. Wall to wall carpet in most rooms — nice rec room in basement. On sewer. $26,900. Call now.
MARY JAMES
382-8117 or 477-5618

NEWSTEAD REALTY LTD.

½ ACRE PLUS
SWIMMING POOL

Family home — 10 minute drive from downtown. Located in an area of seclusion and large lots.
4 bedrooms
Extra large living room
Dining room — patio off
Kitchen and family room
Two 3-pce. bathrooms.
Basement could be developed. Attached garage. Very attractive. $37,500.
MARY JAMES
382-8117 or 477-5618

NEWSTEAD REALTY LTD.

SIDNEY
BUY DIRECT
FROM BUILDER
2-BEDROOM SPLIT-LEVEL
10294 BOWERBANK ST.
$23,650
EXCELLENT VALUE

Located in an all new sewered area amongst other high grade homes on Bowerbank St. (off Ardwell Ave.) Look for our signs in the front window. We have other homes under construction in same area. Turn off Pat Bay Highway at McDonald Park Road onto Ardwell. Call me anytime. Charlie Morris, 384-4224 of Reeson and Pinch Homes, Builders and Developers.

250 HOUSES FOR SALE

TRUST CANADA PERMANENT TRUST
CANADA PERMANENT
"WE TRADE HOMES"
"RESIDENTIAL APPRAISALS"

OPEN HOUSE
SATURDAY 1:30-4:30
1302 ROCKLAND

Exceptional 7 room executive home. Two full bathrooms. All rooms are large, whole house is warm, cosy and snug! Excellent hot water. Small professionally landscaped garden lot. Many extras included. Only $39,500. MARY WOOD 386-1361 or 592-2647.

OPEN HOUSE
500 JOFFRE STREET
SATURDAY 1:30-4:30

Near Esquimalt Sports Centre. 3 Bedrooms, large kitchen, living room with fireplace, dining room, den, full basement. $22,900. HAROLD CHURCHLEY 384-4667 or 386-1361.

OPEN HOUSE
UNIVERSITY-SEAVIEW
3978 LEXINGTON
SATURDAY 1:30-5.00

Brand new executive home for the professional moving up. Excellent 1st mortgage. Luxurious 3-bedroom family home, approx. 1500 sq. ft. up with 1000 sq. ft. in finished basement. We will consider guaranteeing the equity in your present home. Reduced to sell, $48,900. SID HASLAM, 592-0900 or 386-1361.

SPECIAL NO. 1
North Saanich Seaview — Lovely home, large greenhouse, over 1 acre feature land. Reduced $39,700.

SPECIAL NO. 2
Salt Spring Island — 3 acres, 150' lake frontage, 8-year-old home. Excellent retreat, yet close to town. $29,500.

SPECIAL NO. 3
Camrose Heights — Family living, large lot, desired location. SID HASLAM 592-0900 or 386-1361 $32,200.

NEW LISTING

BETWEEN GORGE ROAD AND BURNSIDE
Quiet area, large living room, kitchen, 3 bedrooms, den, full basement. $21,900. HAROLD CHURCHLEY, 384-4667 or 386-1361.

SNUG AND CHARMING
4 Bedrooms, two bathrooms plus basement development in this delightful Tudor style home solidly constructed in 1941. Close to town on a quiet street and backing on the lovely Gorge waters. JACK DOBSON, 658-5676 or 386-1361.

ORIGINAL OWNER HOME
UPLANDS
Family home with swimming pool. 5 Bedrooms, 5 bathrooms, very well planned for the larger family. Private patios, all large rooms. $79,500. GRAY LAITE, 592-3524 or 386-1361.

ORIGINAL OWNER HOME
ACREAGE
Country acreage, 4.67 acres. 4 Bedrooms. Barn. Fenced and cross fenced. View location. Offers invited. $54,900. GRAY LAITE, 592-3524 or 386-1361.

ORIGINAL OWNER HOME
HIGH QUADRA
Quiet cul-de-sac. Exceptional floor plan with unmatched living room, dining room, kitchen area. Area of excellent homes. $49,900. GRAY LAITE, 592-3524 or 386-1361.

ORIGINAL OWNER HOME
COLWOOD LAKE
One of the best kept homes you will ever view. Located at Colwood Golf Course. Park-like grounds. Priced to sell, $32,500. GRAY LAITE, 592-3524 or 386-1361.

LARGE PROPERTY
TERRIFIC MARKET VALUE
Privacy, fruit trees, sundeck. Ideal living. Large living rooms with fireplace, full basement with rec. room. Located near schools and transportation. Priced realistically at $24,500. GRAY LAITE, 592-3524 or 386-1361.

ESQUIMALT
Situated in Rockheights area of luxury homes. This dwelling offers over 1700 sq. ft. of comfortable living space and for the large family has 4 or 5 bedrooms, large rec. room, spacious family room, living with fireplace, dining L and modern kitchen. For that summer barbecue there is a lovely secluded patio off the dining room. Owner has been transferred. $37,900. DON ROBBINS 592-7641 or MADGE HOLE 382-5369.

ROCKLAND
SECLUSION—CHARM
Situated on quiet cul-de-sac in one of Victoria's prime residential areas. This lovely 3-bedroom bungalow offers 1475 sq. ft. of warmth and comfort for gracious living. Large living room, sep. dining room, cosy den and double plumbing. Lovely lot with dogwood trees. Priced at $35,950. MADGE HOLE 382-5369. DON ROBBINS 592-7641 or 386-1361.

LUXURY EXECUTIVE HOME
Custom built to VLA requirements by present owner four years ago. Floor area 2200 feet comprises spacious living room with fireplace and wall-to-wall carpeting, family sized dining room, large kitchen with built-in stove and eating area. Four spacious bedrooms, master ensuite, two bathrooms, large recreation room leading to secluded patio has cut stone fireplace, adjoins double carport. Located on quiet cul-de-sac with fabulous sea and mountain views, only ten minutes from downtown. $47,500. ALL REASONABLE OFFERS, terms and trades will be considered. LES FISHER, 386-1361 or 477-4238.

WATERFRONT
ONCE IN A
LIFETIME LOCATION
Remember you really came to Victoria with the intention of buying waterfrontage? Here is your opportunity to own a truly fine home (3068 sq. ft. on main floor) in our best location. Larger rooms, plenty of parking including a boat port, full sauna and all other expected amenities. Excellent value at the asking price of $107,000 and vendor will consider acreage, commercial building etc. in trade. GRAY LAITE 592-3524 or 386-1361.

GLANFORD
Attractive 2-bedroom home with living room, separate dining room and fully developed basement which may be used as an in-law suite. Large covered sundeck. Priced at $27,500 and this includes washer dryer, drapes and curtains. Truly a fine home. Early possession. Call WM. SANDERS 477-6802 or 386-1361.

PORTAGE INLET
Excellent stucco bungalow in quiet parklike surroundings. Large living room and fireplace, 2 bedrooms. Full basement has an extra bedroom. A real good buy, $22,900. WM. SANDERS 477-6802 or 386-1361.

WOULD YOU
ENJOY AND LOVE
An executive home with an entertainment size cosy and attractive living room? A large separate dining room? 2 full bathrooms? 4 bedrooms? On Rockland Ave.? With good financing? and priced at only $39,500? Then phone me to view this lovely, lovely home, 386-1361, MARY WOOD, 592-2647.

FOR THE YOUNG AT HEART
HIGH GORGE AREA
ONLY $18,900
2 bedroom full basement home on a lovely corner lot. Separate dining room. On transportation. Beautiful area. Exclusive, so please phone for appointments to view. This won't last. 386-1361, MARY WOOD, 592-2647.

SELECT NO. 1
NO STEP HOME
Beautiful exclusive property in one of the most desirable areas of 10 Mile Point. Home consists of 3 large bedrooms or 2 and a den. Living room with sea exposure. Dining room plus good sized utility room. This home is situated on 1½ acres of gentle sloping secluded parkland close to beach. Truly a lovely spot. Price $46,900. TED SMYTH, 477-5617 or 386-1361.

SELECT NO. 2
CORDOVA BAY AREA
This four-year-old home has three large bedrooms, stone fireplace in the living room and dining room with large rumpus room. Wall-to-wall carpet, patio, treed lot. Close to Royal Oak Ave and Cordova Bay Rd. Price $33,900. Call TED SMYTH, 477-5617 or 386-1361.

BARONIAL MANSION, OAK BAY. Decorator's challenge. Rare old home. Large treed lot. For quick sale, $31,000. M[illegible]dless Realty, 383-6111, eves. 592-1981.

250 HOUSES FOR SALE

XXXXXXXXXXXXXXXXXXXX
ROYAL TRUST
REAL ESTATE SALES DEPT.
384-8001

OPEN HOUSE
1611 RICHARDSON STREET
SATURDAY
1:30 to 4 p.m.

Owners have been transferred so are offering their home for sale. Located on a large lot, in a lovely residential area. Large living room with fireplace, L-shaped dining room. Large kitchen with eating area; 3 bedrooms; vanity bathroom — hardwood floors throughout — full high cement basement ready for development — many fruit trees plus flowering trees — Asking only $28,500. To view call — Jessie McGrath — 384-8001.

GORGE — $19,900
MUST BE SOLD
OPEN HOUSE
SAT., 1:30 to 4:30
3103 HARRIET ROAD

2, 3 or 4 bedrooms. 2 Large bedrooms on the main floor plus huge living room and big kitchen dinette — wide through hall. The carpeted living room has a feature fireplace, a unique built-in bar under the open staircase to the king sized master bedroom upstairs, with walk-in closet and room to add an en suite bath. There is a full basement with a den or 4th bedroom and drive-in garage. This family home is on a fully fenced corner lot with an excellent garden and mature fruit trees. Very low down payment will handle. This will go quickly. To preview call
RAY SMITH
384-8001 ANYTIME

OPEN HOUSE
4331 DIEPPE — NOW $19,900
NORTH END OF QUADRA ST.
This 2-bedroom home plus 1 in full basement has been reduced by $2,600 to sell. Electric kitchen, oil furnace, separate garage, living room 14x19. Immediate possession. To view call:
STAN SAGE 384-8001

OPEN HOUSE
1715 SPRUCEWOOD
SAT. 1:30-4:30

Just $28,900 for this excellent 6-year-old family home at the end of a quiet cul-de-sac. 3 bedrooms plus 4th and rumpus down. Large L-shaped living-dining room with fireplace. Be first to view this exclusive listing with Joyce Miller — 384-8001.

JUBILEE AREA, $17,000

Cozy 2-bedroom home. Living room with fireplace. Utility room plumbed for W-D. Separate garage. Fenced in back yard. Excellent starter or for the retired. To view call Jessie McGrath — 384-8001.

17.6 ACRES
HOME LITTLE GEM
ASKING PRICE $31,500
DRIVE BY 5155 SOOKE ROAD

Beautiful 2-bedroom cottage tastefully decorated with family-size kitchen and oodles of cupboards. Professionally finished. Large living room, wall-to-wall carpet. Utility off kitchen, 3-pce. bath AND AN EXTRA FOR THE HOBBY MAN — approximately a 30 foot heated garage and workshop. For further information please call MR. DYER — 384-8001 anytime. Res. 592-2952.

COUNTRY LIVING
MOVING EAST
As new 2-bedroom full-basement stucco home, nice living room with fireplace, carport, blacktop driveway. Yours for only $18,500. See it now with
ALEX MacLEAN, 384-8001

COLWOOD
GOLFER'S DELIGHT

Attractive and spacious 4-bedroom (2 are particularly large) home, Cathedral entrance, shake roof. Family size dining room and kitchen. Double carport under large sun deck. 2 bathrooms. Raised hearth fireplace in living room. Ample closets throughout house. Many additional features. Price $32,900 with terms.
STAN SAGE — 384-8001

LANGFORD, $17,500

Excellent 1 bedroom, no basement, home oil furnace, large electric kitchen. Wall-to-wall carpeted living room with raised hearth fireplace. Double garage, will hold boat, camper, and 2 cars. Hardtop driveway. Call Stan Sage 384-8001.

PRIME RETIREMENT
SOOKE

Luxurious 2 bedroom retirement home. Impeccable grounds, have extensive old brick planters and dividers enhance the tall fir trees and unique split alder; also 25 choice varieties of roses, plus begonias and much more. The home is immaculate with features most people dream of — sunken living room with full old brick wall and raised hearth fireplace and wall to wall "Yukon" wool carpet. A fabulous kitchen boasts CITATION CABINETS, built-in wall oven, counter top stove, double stainless steel sinks and a DUTCH DOOR to the carport and covered patio. Full price only $25,500, terms can be arranged. IMMEDIATE POSSESSION — for more details call RAY SMITH 384-8001.

IMMACULATE

Quick possession for this 3-bedroom stucco bungalow with beautiful cabinet kitchen plus automatic dishwasher. Dining room and large living room. Full basement with rec. room. Extra roughed in plumbing. Drive-in garage. Level lot. EASY TO FINANCE. TRY YOUR LOW DOWN PAYMENT. Asking only $25,500. For further information please call Mr. Dyer — 384-8001 anytime. Res. 592-2952.

FLOWER DISTRICT
AND JUST AS PRETTY

Plenty of room for all the family in this near new luxury home. Thick shag carpeting throughout the 5 bedrooms and den. Roughed in rumpus with 2nd fireplace (3rd plumbing also roughed in). Huge sundeck over carport. High view location. Much more than you would expect for $33,500. Open house shortly, but why not have a preview on this new exclusive listing. Call JOYCE MILLER — 384-8001.

DRIVE BY
3572 Elliston Avenue

Brand new contemporary home. Unique floor plan — 4-pce. and 2-pce. bathrooms — electric heating. Rock fireplace — Good financing — Call CONNIE REYNOLDS 384-8001 or 477-8914 for further details.

CHOOSE A
LUXURY DUPLEX
MAPLEWOOD AREA

Charming prestige residence situated on approx. one-third acre of park-like grounds (with heated greenhouse), 18x14 living room and 9x12 dining room with fireplace and inlaid hardwood floors. Family size kitchen, 2 bedrooms, 4-pce. bath with colored fixtures. The lower area has a lovely legal suite — large living room with fireplace, bright sunny kitchen, 3-pce. bathroom; 1 large bedroom. Completely separate front and rear entrances. Immaculate throughout and very realistically priced at just $39,900! Original owners have lived happily here for 17 years.
OR
OAK BAY
FABULOUS SEA VIEW
LOCATION
5 Bedrooms on the main and lower floor — 2 bathrooms; rumpus — loads of living for a large family. Huge living and dining room. Truly a lovely home, plus upstairs a legal 2-bedroom suite with fantastic views. Renting at $225 monthly. ALL THIS FOR $59,500!

CHOOSE EITHER, THEY ARE BOTH IN LOVELY CONDITION AND TERRIFIC BUYS. JOYCE MILLER OR FLORENCE MAUGER TO VIEW — 384-8001.
THE ROYAL TRUST CO.
1039 JOHNSON ST.

ESQUIMALT SEAVIEW

3 Bedrooms. Fantastic sea and mountain view. Master en suite. Feature rock fireplace. Full high 8' basement. Suitable for in-law suite. Call BRUCE McILROY — 384-8001.

Warm 'n' Smart

519

by Laura Wheeler

Use chill-resisting knitting worsted for your dog's dashing, turtleneck coat and beret.

Keep your dog warm and smart in this stylish set. Easy-knit, clever gift for a pal's pet. Pattern 519: sizes 10, 12, 14, 16, 18 included.

Seventy-five cents (75c) in coins (no stamps, please) for each pattern — add 15 cents for each pattern for first-class mailing and special handling — to Laura Wheeler, care of the Daily Colonist Needlecraft Dept., 60 Front Street West, Toronto, Ont. Print plainly pattern number, your name and address.

New 1972 Needlecraft Catalogue — fabulous fashions, accessories, gifts. Knit, crochet, embroider. Free patterns. 50c.

New! Easy Art of Hairpin Crochet has 26 patterns. $1.00.

Instant Crochet Book — step-by-step pictures, patterns. $1.00.

Complete Instant Gift Book — more than 100 gifts. $1.00.

Complete Afghan Book — $1.00.

"16 Jiffy Rugs" Book. 60c.

Book of 12 Prize Afghans. 60c.

Quilt Book No. 1 — 16 patterns. 60c.

Museum Quilt Book No. 2 — 60c.

Book No. 3. "Quilts for Today's Living." 15 patterns. 60c.

For Half Sizes

9193
SIZES 10½-22½
by Marian Martin

Enjoy your morning coffee in this brisk, quick skimmer that makes a day seem sunny even if it isn't! Note tab detail. Choose Dacron blends.

Printed Pattern 9193: New Half Sizes 10½, 12½, 14½, 16½, 18½, 20½, 22½. Size 14½ (bust 37) takes 2¼ yards 45-inch.

Seventy-five cents (75c) in coins (no stamps, please) for each pattern — add 15 cents for each pattern for first-class mailing and special handling. Print plainly size, name, address and style number.

Send order to Marian Martin, care of the Daily Colonist, Pattern Dept., 60 Front Street West, Toronto, Ont.

See More Spring Fashions and choose one pattern free from new Spring-Summer Catalogue. All sizes! Only 50c.

Instant Sewing Book — Sew today, wear tomorrow. $1.

Instant Fashion Book — Hundreds of fashion facts. $1.

250 HOUSES FOR SALE

MAYFAIR
REALTY
LTD.
3153 Douglas St. 386-2955
WOODWARDS MAYFAIR
CENTRE

OPEN HOUSE
1425 McKENZIE AVE.
SAT. 1:30-4:30

A very unique floor plan, 1350 sq. ft. home with three bedrooms, 2 bathrooms, two fireplaces, large living room, dining room, and family kitchen with teak cabinets. Shake roof, underground wiring, on sewer. Ready to move in. Full price $34,900 with terms or trade smaller home or lot. In attendance, GEORGE WALL, 386-2955 or 478-5681.

OPEN HOUSE
SAT. 1:30-4:00
3200 BLK. LINWOOD
BRAND NEW
DE LUXE TOWNHOUSE
LOW DOWN PAYMENT

On a quiet street near Woodward's Mayfair Shopping Centre. 3 bedrooms — 2 baths. Living room with rock floor-to-ceiling fireplace, dining room, wall-to-wall carpeting. Full high ground level basement. Laundry room — 2-car parking. Carport. EASY TO BUY. Call early and avoid the rush. Priced from $21,300. To view — please call LOU BLOOMFIELD, 386-2955 or 478-6475.

A MUST SEE SATURDAY
OPEN 1-4:30 OPEN
496 WEBB, COLWOOD

Directional sign at Wishart: If you are really interested in a home which has HIDDEN as well as VISIBLE features of HIGH QUALITY MATERIALS this will appeal to you who are knowledgeable in these matters (or bring a friend who is), six rooms, full high basement. 1½ years old. 2x10 joists, diagonally laid shiplap sub-floors and exteriors, "sound" insulated bath and master bedroom (which is 11x15.9) with textured walls. Massive front door with heavy duty hardware. Floor to ceiling shale-rock fireplace. A nice view of tree clad hillside, large sundeck gets ALL the sun available. Corner location Wishart and Webb. Be smart, buy this for your family, asking $26,900. JOHN RUSSELL, 386-2955 or 592-3248.

LOOK THESE OVER!
NEW and USED HOMES!
(1) S. OAK BAY
8 rooms top condition, $39,900.
(2) BRAND NEW
3-bedroom homes from $23,500 to $27,900. Wall-to-wall carpets on hardwood.
Please call ROMA NICOLL, 386-2955.

OAK BAY

Very exclusive and could suit two families — 1725 sq. ft. all on one floor with a king size living room (25x19), large dining room, thru-hall, 3 bedrooms — 4-pce. bath — basement has sep. entrance and is fully developed with 2 bedrooms, large kitchen, 4-pce. bath, living room, hot water heat. All this for only $31,900. Will show by appointment — just call J. J. WILLIAMS, 386-2955 or 479-1163 anytime.

VIEW ROYAL, $28,500

Lovely 3-bdrm., FHC bsmt. home with terrific views of Portage Inlet. Lge. high bsmt. with FP ready for development and RI 2nd bath. LEIGHTON NOBLE, 386-2955 or 658-8968.

MARIGOLD
NEWLY LISTED

Immaculate modern home 4½ years young. Popular cathedral entrance, LR, DR, 2 bdrms. on main and 1 in full high basement. Sundeck with carport below. Asking $25,900. Exclusive with WAYNE SCOTT, 479-6087 or STAN JAMES, 592-3740. Mayfair Realty, 386-2955.

23 BRAND NEW
HUCKER BUILT HOMES

On the beautifully curved extension of SCAFE ROAD. Close to schools, shops and highway. HEART OF LANGFORD. These 3-bedroom, full-basement homes have carpeted living, dining and bedrooms, (master en-suite) on level treed lots, carports or garages, sundecks and qualify for 9% financing. $24,500 to $24,900. TRADE YOUR PRESENT HOME. ALF PORCHER, 386-2955 or 384-5823.

"OAK BAY"

A most charming, 2 large bedroom home on a nicely secluded lot. Good sized living room with fireplace, separate dining area. 15 years old with all modern services. Full price $24,200. R. FROST, 386-2955 or res. 383-4047.

JUBILEE, $22,500

Immaculate 2-bdrm., FHC bsmt. home completely furnished. Try B.C. 2nd and CMHC with your small DP. LEIGHTON NOBLE, 386-2955 or 658-8968.

NEW LISTING
GORGE

2 bedrooms, living room with fireplace, large kitchen, full basement, stucco exterior, on sewer. $17,900 with $3,000 down, balance $145 per month, 8% interest, 20-year amortization. Possession 7 days. To view, please call GEORGE WALL, 386-2955 or 478-5681.

LANGFORD
DREAM COTTAGE

No-basement, stucco home with brand new kitchen cabinets, double stainless steel sink, cushion floor, utility wired for washer and dryer, living room has new shag carpet, new furnace, 60x120 ft. lot on dead-end street. All this for $16,900. LOW, LOW DOWN PAYMENT could handle. Please call GEORGE WALL, 386-2955 or 478-5681.

ESQUIMALT
502 FRASER ST.

Nicely panelled 2-bedroom home, large rooms, complete modern services. Convenient location, including "Silver Threads". Asking $16,500, try your offer re end price and down payment! R. FROST, 386-2955 or res. 383-4047.

1—4 BDRMS., GORGE

Owners have left for Australia and require an immediate sale. Price reduced to only $19,900. 1343 sq. ft. on main floor. Spacious L.R. with F.P. Large dining room and 13x14 kitchen with eating area. Full cement basement, handy location. VACANT. Phone the movers and then quickly call today.

2—UNBELIEVABLE??

HAS 4 bedrooms.
HAS 2 bathrooms.
HAS spacious kitchen.
HAS large living room with fireplace and bay window.
HAS dining room and sundeck off kitchen.
NEEDS owner — prefers family type living.
NEEDS lower down payment and good credit.
NEEDS immediate occupancy.
Phone today and call the movers.
FANTASTIC BARGAIN at only $24,900.

JOAN HOPPER or
RAY MORRISON
City Brokerage Ltd.,
386-3547 anytime.

ENGINEERED HOMES

OPEN HOUSE
DAILY 1:30-4:30

1670 Sarita Place (Gordon Head). North on Shelbourne to Torquay. Right on Torquay to Longacre then right on Sarita.

ENGINEERED
HOMES LIMITED
19 Cadillac Avenue
Phone 385-6211
Evening—Kelly Nemeth,
477-4641

PRIVATE SALE, 2-BEDROOM full-basement home, quiet University area, close to schools, buses, shopping. 477-2493.

FOR YOUR SATISFACTION build your home with ULYSSES CONSTRUCTION LTD. in your lot or ours. Phone 477-3402.

250 HOUSES FOR SALE

EST. 1933
B
O
O
BOORMAN
M
A
N
INVESTMENT CO. LTD.

OPEN
SAT. 2 to 4 P.M.
1497 DERBY RD.

Drop in and inspect this newer 3 bedroom, 2-bath home. Large LR, DR, "L", gourmet family kitchen, 15x24 family room in basement, panoramic view, short walk to elementary school. Great storage and closets, a love of a home at $36,900.
JACK FETHERSTON
386-7521 477-9427

I CAN NOT
UNDERSTAND IT!

This well-built, three-year-old GORDON HEAD home has been on the market 2 weeks and hasn't sold — check these features — Wall-to-wall over oak floors — three bedrooms — L shaped DR and LR with raised hearth and teak feature wall — spacious kitchen with sliding glass doors to patio — well landscaped and fenced yard — roughed-in basement — ASKING $29,000 with attractive financing. Don't overlook this home any longer, call IAN A. BOORMAN 386-7521 anytime.

OAK BAY

12 open-space rooms (over 2500 square feet) close to shopping, schools and bus plus full basement with 220 wiring and rumpus room, 2 bathrooms and laundry room, large yard, huge closets — an exceptional buy at $28,850. For information on this and other Oak Bay properties call:
JACK FETHERSTON
386-7521 477-9427

$26,400

A quality, one-owner home in the Mt. Tolmie area; close to shopping and transportation. This home is in perfect condition and provides a living room with fireplace, dining room, large kitchen and two good size bedrooms. The full basement has a finished interior and provides plenty of space for future development. Lot size 62x215; plenty of room for gardening. Drive-in garage. To view call:
SHELDON CROSBY
386-7521 479-7548

VALUE! VALUE!
SIDNEY AREA

Reduced for action — a modern three bedroom home. Attractive living room with panelled fireplace wall. Dining room with adjoining sundeck. Full basement for further development. Range and refrigerator included. Good low interest mortgage available.
VALUE AT $24,000
ERIC GRAHAM
386-7521 656-4489

UPLANDS BORDER
$37,000

—3 bedrooms
—3 fireplaces
—Warm and friendly den with fireplace
—Entertainment size living room with wall-to-wall over oak
—Separate dining room
—Large modern kitchen with breakfast nook
—Exquisite bathroom
—Full basement
MRS. MARILYN SECORD
386-7521 592-2134

ANOTHER A and B
COLWOOD HOME

Is nearing completion on a large treed lot convenient to everything. Three bedrooms, triple plumbing, more space, more extras, more charm than the others. Over 1200 sq. ft.
FULL ASKING PRICE ONLY $27,900. Ask Phil Simpson, 386-7521 to show you.

COLWOOD
3 SETS PLUMBING

Situated in a quiet cul-de-sac among other almost new homes this attractive three bedroom bungalow features large L.R. with white fireplace opening to guest sized D.R. with sliding doors to the sundeck over the carport; bright cabinet kitchen with table area.
Full high basement with lots of space for development. 70x102 lot. Net 1971 taxes $147.24.
PRICE $27,900
STAN CORNISH
386-7521 anytime or Res. 592-6079

NO HEADING

can adequately describe this beautifully maintained 4-bedrm. 1½ bath home. Large L.R. and sunny, carpeted family room, bright kitchen with great counter and cabinet space, desirable dining area. All kinds of parking in a spacious, fenced yard with greenhouse. 2 blks. to all schools, UVic and shopping, and much more. Please call for full details on this desirable $27,900 exclusive.
JACK FETHERSTON
386-7521 — 477-9427

SWIMMING POOL
VIEW OF THE GORGE

Take possession now of this lovely NHA home and entertain your friends around your own pool this summer. Sundeck. Pear tree. Complete in-law suite in bsmt. Fireplace, L-shaped living-dining room and two large bedrooms. A dream come true for only $26,900.
MISS WALLY STEIN
386-7521 382-9962

ESQUIMALT

Why battle the elements? Live close to all amenities in this well maintained family home. Living room with fireplace, dining room. Family size kitchen, 2 bedrooms on main floor, 2 more up. Full cement basement. Rec. room, D.I. garage and easily cared for lot. Asking $24,900. easily financed. To view call DEL HOEGI, 386-7521 or 383-1640.

LANGFORD

Only 2 years old. 3-Bedroom no-step bungalow. Stove, fridge, washer and dryer (almost new) may be included in low price of $19,900. Good terms available. To view call DEL HOEGI, 386-7521 or 383-1640.

$10,950 FULL PRICE

Solid partly updated little bungalow, close in. Stove, heater and fridge included. PHIL SIMPSON, 386-7521.

1111 Government Street

TCTCTCTCTCTCTCTCTCTCTCTCT
TOWN & COUNTRY REALTY
3617 Douglas Street
382-7276
TCTCTCTCTCTCTCTCTCTCTCTCT

Seldom do you find an immaculate, warm, comfortable, pleasingly decorated home on one level. NO STEPS. 3 good bedrooms, dining room, rumpus room with fireplace and studio workshop with private entrance. All this in the best part of Gordon Head for $31,950. A. Kienman, 592-1121.

COUNTRY LIVING
NEAR BRENTWOOD

3 bedrooms, living and dining rooms are separate; large kitchen, full basement; new furnace and wiring. This is an extremely good buy at only $19,900 and since the lot is almost ½ acre, there is a possible VLA as well. For complete information, call JIM WEBBER 382-7276.

INVESTMENT PROPERTY
$500 DOWN

Large 1350 sq. ft. home with 4 bedrooms and gigantic kitchen. Ideal for revenue as a boarding house. Full Price: $18,500 Call JIM WEBBER 382-7276.

$21,500

3 bedrooms, large kitchen, full basement, new furnace. This house sits on a large lot which is ideal for children. To view call JIM WEBBER at 382-7276 or 386-8678.

3355 METCHOSIN RD.

FOR SALE BY BUILDER

New, well-constructed, 4-level plaster and stucco home, featuring 3 bedrooms, 3 bathrooms, floor-to-ceiling white rock fireplace against walnut feature wall, shag carpeting throughout, Citation cabinets. Double carport. On treed lot near schools. Can be seen daily. $31,500.
D. BEETS LTD.
478-3726

250 HOUSES FOR SALE

P.
R.
B.
P. R. BROWN & SONS LTD.
The PEOPLE to SEE are
P.R.B.
762 Fort St. 385-3435 (24 hrs.)

OPEN HOUSE
1397 ST. DAVID ST.
OAK BAY
SAT. 1:30-4:30 P.M.

—5 Bedrooms
—Study with fireplace
—Gracious living room
—Large separate dining room
—Inviting long wide entrance hall
—A bathroom on each floor
—A high basement
—2500 sq. ft. in all

A house for the family to whom a good environment and proxmity to good schools are important. Very realistically priced at $45,000.
J. P. H. EVANS
385-3435

—P.R.B.—

COUNTRY
ATMOSPHERE
ONLY 15 MIN.
FROM DOWNTOWN

A lovely 3-bedroom home with completely finished bsmt. (two rooms and rec. room). Only two years old, constr. was supervised by the owner. Terrific view of the valley. Asking $36,000. To view phone ERIC HUGHES, 385-3435 anytime.

—P.R.B.—

NO CAR?
Want a Nice Home?
EVERYTHING

on your doorstep including seclusion. 7-year-old modern home with attractive garden (13 fruit trees) 4 bedrooms, 2 baths. Includes stove, fridge and dryer. Very reasonable down payment.
$32,500
Mrs. Musters, 385-3435

—P.R.B.—

LAKE HILL

Attractive older home on close to ½ acre with view. 2 bedrooms on main floor, 1 down. Uniquely panelled living room. Asking $23,900. Call. ROY ANDERSON, 385-3435.

—P.R.B.—

OLE!!
SOUTH OAK BAY
In The
SPANISH WAY

A roomy 1360 sq. ft. on Victoria Avenue for only $22,900?? 3 bedrms. and a separate dining room, extra Bdrm. in basement. Exclusive — so call me quickly. Mrs. Musters, 385-3435.

—P.R.B.—

HANDYMAN'S SPECIAL
JAMES BAY
$12,500

Just listed, 3 bedrooms, living room, family size kitchen. This home needs a little T.L.C. Ideal no-step retirement or starter home.
Call MRS. D. McCALLUM
385-3435 or 383-5025

—P.R.B.—

P. R. Brown and Sons Ltd.
762 Fort St.
Victoria, B.C.

3 VICTORIA OFFICES
BB
WE TRADE HOMES
BLOCK BROS. REALTORS
1800 Blanshard, 386-3231

OPEN HOUSE
SAT., 1-4 P.M.
2555 MARGATE ST.

Close to Oak Bay Marina. 4-BR. or 3-BR. and family room. Beautiful finishing and immaculate condition. Garden is easy-care with rock walls and patio. The interior design is unusual and attractive. $34,950. D. B. TAYLOR, 386-3231 or 477-9179.

UNBELIEVABLE!
3 BR., $12,500

Remodelled throughout. Large L.R. with imitation firepl., elec. kitch., 4-pc. bathr. Close to schools and bus. Phone F. COLOMBIN, 386-3231 — 385-3033.

LANGFORD

Furnished 3-BR., quality construction, no basement home. Well maintained, attractive landscaping with fenced yard. Low taxes. Sale is a good buy at $22,500. JAY ROGERS, 386-3231 or 477-4559.

BARGAIN-WISE PEOPLE

Will appreciate that these new homes are a good dollar value. Located in Langford on a quiet street close to all facilities. 3-Br. and 2-BR., L.R., D.R., full basm't with extra bath roughed in. LOW DOWN PAYMENT AND FINANCING TO SUIT. Priced from $24,500 to $25,500. DAVE GIBSON, 388-5647 or 386-3231.

DUPLEX MONEYSAVERS

Do you want to live in an attractive, modern 2-BR. home with good sized rooms, charming L.R. with fireplace and a lovely kitchen — and yet still save money? I have 2 of these that are legal duplexes with lovely suites down that rent at $135 and more. Save money and yet have all the privacy of your own home. Both sensibly priced at $27,000 plus. JEFF CHALK, 477-8274 or 386-3231.

GENTLEMAN'S ESTATE

See this immaculately kept 3-BR. home situated on a quiet cul-de-sac surrounded by a beautiful, beautiful secluded garden. Mahogany panelled rec. room with imitation fireplace plus a nice 12x12 den and workshop — developed on lower level. F.P. $38,500. Call RUSS McDOWELL, 386-3231 or 382-7930.

TIRED OF
STUCCO BOXES?

Substantial character home has 4 BRs with conservatory off master. L.R. has corner fireplace. Sizable D.R., modern kitchen with B.I. breakfast area. Utility room contains H.W. heat unit, 25x12 rec. room, 2 BRs., secluded, yet bus stop at door. Open to generous offer. F. COLOMBIN, 386-3231 or 385-3033.

OWNER SAYS SELL!

Spotless, 1-year-old, full basement home. Sea view and only steps to marina. Easy-care lot, backs onto parkland. Clear title owners leaving B.C. and will assist with financing. Asking $27,500 and must be sold. Make your offer. FRANK OLIVER, 386-3231 or 383-6904.

OAK BAY UP-DN. DUPLEX
By Owner, 2 bedrooms up, living room, electric kitchen, 4-pce. bathroom. Down 3-4 bedrooms, dining room, spacious living room with fireplace, modern kitchen and bathroom, den with fireplace, rumpus room, hot water heat. Backyard fenced double garage. $39,900 598-2537.

YOU — SELL HOME KITS
HOUSE OF SERENITY LTD.
OWNERS ONLY (PLEASE)
382-3021

250 HOUSES FOR SALE

WWW WWW
WWW WWW
WWW WW WWW
WWW WW WWW
WWW WWW

WHITTOME'S

W W W W W W W W W W

"ROYAL OAK BRANCH"
4520 West Saanich Rd. 479-1667

W W W W W W W W W W W

NO WAY

THERE IS NO WAY YOU CAN TOP THE VALUE PLUS BEAUTY AND COMFORT BEING OFFERED IN THIS GRACIOUS 1200 SQ. FT. GOLD MEDALLION 1-YEAR OLD HOME. 4 BDRMS., DEN, REC. ROOM, 3 BTHRMS, INTERCOM, LOADS OF EXTRA PARKING, ALL THIS AND MORE FOR ONLY $29,900. YOU'LL BE SORRY IF YOU MISS THIS LOVELY HOME SITUATED IN A QUIET PRIME AREA IN COLWOOD. TO VIEW CALL:
LILLIAN HENDY 479-1667
BRIAN J. BROWN 386-1234

UNIVERSITY EXECUTIVE
$32,900

Close to schools, shopping and transportation this lovely 8-year-old executive type home is priced right to sell quickly. Over 1300 sq. ft. comprising 14x23 living room and L-shaped din. rm. leading to sundeck overlooking parklike fenced grounds. A delightful sunny kitchen with generous eating area. 3 lovely bedrooms (master ensuite). Some low interest financing. Call:
BILL ANDERSON
479-1667 479-6648

TWO-FAMILY HOME

Spacious 1320 sq. ft. home in beautiful Northridge consisting of 3 large bdrms., family size kitchen (14x14) lge. L-shape liv and din. rm. Downstairs is a complete 4-room in-law suite with full bath and cozy kitchen. Modern street lighting, curbs and sewer. Some low interest financing on the price of $29,900.
BILL ANDERSON
479-1667 479-6648

IN ROCKHEIGHTS

Excellent split-level home located on cul-de-sac overlooking Gorge Golf Course. This home includes 3 bdrms. up, large W-W carpeted living room, finished rec room, exceptional easy care lot with boat or camper park, flexible financing and much more.
Asking $30,900
Please phone JOHN FRASER
479-1667 or 478-7361

FAIRFIELD
NEAR THE SEA

Immediate possession on this mellow older home. Beamed ceilings and leaded glass cupboards are featured in the living and dining rooms. Spacious entrance hall. Two bedrooms, part basement, new roof and furnace. The price of $18,950 allows for kitchen and bathroom updating and still provides a charming home at a realistic price. Call:
ART LAWRENCE, 479-2317
DON ANDERSON, 479-1667

ELK LAKE
FANTASTIC VIEW

5 bedrooms, stucco, full high basement, OOM heat. Drive in garage. ½ acre lot. Just a step to swimming and park. Near schools, on transportation. Ideal for a growing family. Full Price $28,000. Call.
ERNIE LEE for viewing
479-1667 658-5447

FAIRFIELD
WATER VIEW

One half block from the sea. Legal side by side duplex. Three bedrooms. Living room, separate dining room, kitchen, full basement suite or home for owner or rental, plus self-contained bachelor suite. Full asking price $29,900. Please dial
CLIFF STRETCH
479-1667 592-3969

CLOSE IN — BUT
OUT A WAYS

Off the traffic pattern in top flight residential district, this sparkling rancher has a big square living room, separate guest size dining room, step saving Citation cabinet kitchen with dishwasher, large sliding glass doors to patio, large den, panelled in Cherrywood and used brick fireplace, large slate entrance, 3 bedrooms, 1½ bathrooms and utility room, double garage. See this beautiful home today for only $38,900. Call
TED CHARTRES
479-1667 385-5508

JUBILEE AREA

See 1760 Haultain. Stucco full basement bungalow. Owner must sell this fine bungalow. Large electric kitchen, delightful living room, open fireplace. Through hall plan. Two good sized bedrooms, deep well maintained lot. Full price $19,900. Dial
CLIFF STRETCH
479-1667 592-3969

OAK BAY SOUTH

1300 sq. ft. of solid construction in this fine area for only $27,900. Spacious three bedroom home, large living room, full separate dining room, convenient modern elec. kitchen. Finished den or rumpus room in basement. So near school, bus and shops. Excellent value at $27,900. Act fast. This type sells like hot cakes. Dial.
CLIFF STRETCH
479-1667 592-3969

VIEWS VIEWS

1200 sq. ft. bungalow full high lower level, with two finished rooms. Delightful city and mountain views from the spacious living room, dining room or breakfast nook. There are two bedrooms on the main floor. The lot is ideal for the family with 2 cars and boat or trailer. Large two car separate garage. Black topped area for boat or trailer. Near golf course. Finest views, so many extras. Full price $27,500. Please dial
CLIFF STRETCH
479-1667 592-3969

J. H. Whittome and Co. Ltd.

BRL-BRL-BRL-BRL-BRL-BRL-BRL
BAYSHORE
REALTY
LTD.
512 FORT STREET
388-6474
BRL-BRL-BRL-BRL-BRL-BRL-BRL

ROCKLAND AREA
3 Bedrooms
Triple Plumbing
Prime residential area, with view of Olympic Mountains. Large 3 bedroom bungalow with only a 2 step entrance. 2 pce. bathroom off master BR., plus 2 pce. bath on lower floor and large recreation room. $37,950. Mr. Blannin 388-6424. Res. 598-2200.

OAK BAY
Lansdowne Slope
$34,000
Situated on a 70x140 lot, this spacious 3 bedroom home is available for immediate occupancy. Downstairs is recreation room and 2 pce. bathroom. Beautiful view of Olympic Mountains. Mr. Blannin 388-6424. Residence 598-2200.

OPEN HOUSE — $38,900
959 ABBEY ROAD
FRI.-SAT. 1:30 - 4:30
VACANT — SEAVIEW
OWNER MUST SELL!

—4 Bdrms - 2 bthrms.
—Private sundeck with seaview
—Spacious Liv. Rm.
—Prof. landscaping
—Large mort. - low cash
For prior viewing call — MR. BAXTER 385-2471 Johnston and Co. Ltd.

BY OWNER

5153 SANTA CLARA. LAKE VIEW — UNIQUE LODGE DESIGN AND CONSTRUCTION — DESIRABLE SURROUNDINGS — IDEAL EXECUTIVE OR FAMILY HOME — $35,900. MUST BE SEEN. TO VIEW 658-5697.

VIEW ROYAL — NEW 3-BEDRM. bungalow, rural setting, $23,500. Postle Construction, 477-3728.

350 HOUSES FOR SALE

JOHNSTON AND CO. LTD. 1306 BROAD 385-2471

3 BEDROOMS FULL BASEMENT $26,900

This is a well-built home of nearly 1200 sq. ft. located on a 70x115 lot in a quiet area of Gordon Head. Only 12 yrs. old. Living room with fireplace, large kitchen, bathroom, dining room that can be used as fourth bedroom, family room, utility and work area in high basement. This is a good home that requires re-decorating and some fixing up. Frank Beamish 385-2471.

2 BEDROOMS FULL BASEMENT $23,500

Good financing available. Over 1,000 sq. ft. living room with fireplace, dining room, roomy kitchen, full basement. Stucco exterior, high corner lot. Frank Beamish, 385-2471.

HIGH GORDON HEAD SEA GLIMPSES $22,500

EXCELLENT RETIREMENT OR STARTER ON LARGE WELL-LANDSCAPED LOT OF LAWN AND GARDEN. PICTURE WINDOW LIVING ROOM WITH FIREPLACE, SUNROOM WITH VIEW (COULD BE 2ND BEDROOM OR DINING ROOM). LARGE MASTER BEDROOM WITH 4-PCE. BATH OFF. BRIGHT ROOMY KITCHEN WITH EATING AREA. UTILITY ROOM. FULL HIGH BASEMENT. SEPARATE GARAGE AND GREENHOUSE. EXCEPTIONAL VALUE IN THIS AREA. CALL NOW — BILL McCULLOCH 385-2471 ANYTIME, RES. 479-4487.

4 BEDROOMS—$49,900 UPPER LANSDOWNE

Looking for luxurious family home near all school levels? With:
—Spacious living room and dining room.
—Wall-to-wall over hardwood
—Two fireplaces
—Efficient kitchen with built-in oven-range, garburetor, lots of cupboards, roomy breakfast area.
—Large family room.
—Three bathrooms
—Three private patios
—Lots of storage space
—Two car garage
—Shake roof
—Lovely garden with mature shade trees.
To view please call MR. BAXTER 385-2471.

FAIRFIELD $23,500

Close to the beach and shopping centre. Stucco bungalow — spacious interior consisting of extra large living room and separate dining room finished in quality hardwood. Family-size kitchen, vanity bathroom, three bedrooms — two on the main. Warm and cosy bedroom, three-piece shower facilities and recreation room in the basement. Drive-in garage for small car. Be first to call Simon Flett 385-2471.

GREATLY REDUCED $28,000 797 HAMPSHIRE

Drive by and call me to view! Three bedrooms and full basement for development. House needs a little attention but cost is minimal. Nice treed lot in very convenient area.
Please call MR. BAXTER, 385-2471

JAH JAH JAH JAH
JAH JAH JAH JAH

J. A. HENDERSON REALTY LTD.
385-9741 ANYTIME
WE BUY, SELL AND TRADE

OPEN HOUSE 721 DAISY SAT., 1:30-4:30 P.M.

1200 sq. ft. of comfortable living — featuring sunken living room, stone fireplace — quiet no through street. Oh Yes! 3 lge. bedrooms, cabinet kitchen, dining room. Asking $23,900. For prior viewing, call anytime.
JACK MOEN 385-9741 658-5448

COLWOOD

Large living room with bay window, dining room with sliding doors to lge. sundeck. Excellent kitchen with eating area, 3 good sized bedrooms, master bedroom ensuite, walk-in closet. High bright basement roughed-in for bath. Carport under sundeck at rear of home. Asking $28,900. Call anytime.
JACK MOEN 385-9741 658-5448

FERNWOOD DISTRICT

4-bedroom, older 2 storey home. Ideal as a handyman's special. Living room, dining room with fireplace, full basement. Low down payment. Asking $17,350.
HOWARD TOMLIN 385-9741 477-1327

COLWOOD LAKE

Near-new 3-bedroom home within walking distance of school and golf club. Living room with white brick fireplace against dark feature wall. Master bedroom ensuite. Modern cabinet kitchen with built-in dishwasher. Expensive carpeting throughout. $30,500 clear title.
BILL McCARTER 385-9741 592-3970

LOW DOWN PAYJENT EASY FINANCING

2-bedroom home — 17x14 living room, 10x14 kitchen — spacious 47x136 yard fully fenced, storage shed at rear of carport. No basement. House in good condition throughout — 7 years old — Handy to shopping, schools and bus. Priced to sell at $17,900. Call anytime:
BOB GIBSON 385-9741 658-5153

FAMILY HOME $18,900

Renovated stucco home of four bedrooms within walking distance of Hillside Plaza. This home is redecorated and has new roof, new wiring and hot water heating. Full basement and adjoining garage. Low taxes and easy to finance.
STAN TRONT 385-9741 477-2829

OVERLOOKING PORTAGE INLET

Beautiful views from the panelled living room, dining room, modern kitchen and sundeck. This modern home has 3 bedrooms, 4-pce. bath, mn. floor utility, a bright high bsmt. with extra fireplace, garage and carport. On a landscaped lot. Priced right at $28,500.
STAN TRONT 385-9741 477-2829

YOU CAN HAVE QUICK POSSESSION with low, low down payment on this clean two-bedroom home with concrete basement. Wired for dryer and washer. Good lot with bask lane to separate garage. Priced to sell quickly at $18,500. Ben Parent of Newstead Realty Ltd., 382-8117, or 382-5219.

ARE YOU LOOKING FOR A clean, attractive, two bedroom, full basement house on a good lot, only one block from Cadboro Bay Beach? Call Robinson's 477-1920.

F. C. HULLY REAL ESTATE 620 View St.
Bus. 386-6522 Res. 592-3920

NATIONAL TRUST CO. LTD.

2 LOCATIONS TO SERVE YOU

HILLSIDE SHOPPING CENTRE

FAIRFIELD DUPLEX SOLIDLY BUILT

Spacious and in A-1 condition this lovely duplex offers a 3-bedroom suite on the first floor, 2-bedroom suite upstairs and partly furnished in-law suite in the basement. Refrigerators and ranges in each suite plus many extras. An excellent buy at $33,900.
JUNE HOUGHTON Off. 386-2961 Res. 385-8105

SIMPSONS-SEARS

Near-new 3-bedroom stucco home on quiet no-thru street just steps from shopping centre. 12x18 living room with brick fireplace, in-line dining room. Full, high basement has extra bedroom and large, finished recreation room with bar. Drive-in Garage. Treed and fenced lot. $30,500. Call:
RUDY ROST 386-2961 658-5490

PANORAMIC VIEWS

Gorgeous view of Swan Lake and mountains from this spacious, near new 2-bedroom stucco home on quiet no-thru street. 14x19 living room with cozy fireplace, large dining room. Bright kitchen with utility area. No steps, close to shopping. Sundeck. Priced to sell at $21,900. Call:
RUDY ROST 386-2961 658-5490

DOWNTOWN 1280 DOUGLAS

BEFORE BUYING, SEE 571 HALLSOR DRIVE, Colwood — 1140 sq. ft. home, three bedroom, cathedral entrance, sundeck, wall-to-wall carpet in living room, dining room and hall. Price $27,300.

AND

611 ROSERIDGE PLACE — Three-bedroom, eight-year-old home in choice area. Extra rooms and plumbing in basement. Mobile home considered in trade. Price $27,900. To view the above properties, please call:

DES DESJARDINS OR HARRY COOK
385-8925 598-3761
OFFICE: 388-5451 (24-hr. Service)

DFH
D. F. Hanley Agencies Ltd. Shakespeare St. Office 3021 Shakespeare St. 388-4294

OPEN HOUSE 5087 LOCHSIDE DR. SAT., 1:30-4:30 SEAVIEW, $32,500

Blowing cold outside, but warm inside. This 4 B.R. 2-4 pce bath, fully INSULATED, PANORAMIC seaview home is a MUST to see. Frankly if you are looking for a house with character that you can add your personal touches to, then this is your opportunity, with sweeping views from 6 rooms the potential is yours for the making. Large well landscaped lot for gardners. Ample parking for cars, trailers, boats etc. Fabulous opportunity for the artistic. Don't just drive by, come and see for yourself the value here.
PHIL WARREN 658-8728 (RES.) 388-4294 (24 HRS.)

—D.F.H.—

WHY IS IT SO CHEAP?

Because of area. Completely redecorated, outside blue and white, inside W-W, imitation brick wall, 3 good B.R.s, 12x15 family room, separate garage, wiring, plumbing and heating modern. Investment for the future. Price at $16,950.
388-4294 LORNE D. BARR 479-4171

—D.F.H.—

PRESENTING AN OUTSTANDING BUY ARCHITECT DESIGNED

Buyers of executive homes know that you seldom find architectural integrity and practicability in the same design. We have it all here and more! This beautiful 9-room home has been masterfully integrated into the lush wooded surroundings. Two richly carpeted living "wings" are joined by a magnificent mica slate entry. Full family accommodation is provided: 2½ baths, full sized kitchen, 3 bdrms., studio, family room and lots of storage. There has been almost $8,000 spent on massive rock walls, pools with waterfalls and landscaping. Elegance is the keynote of this quality home and the asking price is below replacement cost at $57,900 with trades accepted.
CALL MR. J. TYLER or MR. J. THOMSON at 388-4294

—D.F.H.—

ETTEMA REALTY
ETTEMA REALTY
ETTEMA REALTY
LTD.
1802 Cook St. 383-7115

STUNNING VIEWS ALL AROUND $44,900

4-Bedroom home, 2 on the main and 2 on the 2nd floor. Large kitchen with utility room. Complete in-law suite in the basement. Almost 1 acre of land in marvellous Tattersal Heights. Phone J. ETTEMA for the address, 383-7115.

OAKLAND $20,700

Very neat 3-bedroom home with full basement. A home with a very pleasant "personality". Oil furnace, drive-in garage. Low down payment could handle. Ideal for small family or retireds. One bedroom would make fine TV room. Phone PETER TER VEER for the address. 383-7115 or Res. 479-1588.

FAMILY HOME $17,900

Very good value. 3 Bedrooms, living room and separate dining room. Basement with room and toilet. Older home in very decent condition. Good location too. Low down payment could handle. Phone PETER TER VEER for the address, 383-7115 or Res. 479-1588.

5 BEDROOMS $17,900

Older, no basement home, in very good area of new homes. Panelled walls. Newly tiled floors. Good kitchen. Part of this house is only 6 years old. Big 70' lot. Carport. 6-year-old oil furnace. A good buy for somebody. Phone J. ETTEMA for the address, 383-7115.

UNIVERSITY AREA, NEAR new, 4-bedroom Tudor. By owner, 477-6330.

S.S.C.
SWINERTON, STEWART CLARK, LTD. 1318 BLANSHARD ST.

QUADRA WAY STUCCO BUNGALOW 3 BEDROOMS ¼ ACRE

Fresh on the market spotless residence. Featuring 16x12 living room with sparkling oak floors . . . large Modern Electric Kitchen with dining area . . . Shining 3-pce. bathrm . . . Part Basement . . . Auto Oil Heat . . . Carport. Full Price $19,500
DICK JAMES, 385-2481

CITY 2 OR 3 BEDROOMS APARTMENT-ZONED

Older home requires the touch of a handyman. Comprises thru hall, living room, large dining room or bedroom, 2 roomy bedrooms, spacious kitchen and pantry. ZONED R-3 LOW DOWN PAYMENT CONSIDERED.
ASKING $13,000
ED JUPP, 385-2481

ROCKLAND VACANT POSSESSION

Beamed ceiling, receiving hall and spacious rms. beautifully appointed vanity bathrm. and 2nd bathrm. OOM hot water heating. Quick sale essential. $20,000 at 9 per cent mortgage could be assumed. Asking $35,000.
MR. CUSTANCE — 385-2481

OAK BAY EXCLUSIVE MODERN FAMILY HOME HANDY TO GOLF COURSE QUIET LOCATION

ONE STEP ENTRANCE to the centre thru hall, delightful living room and separate dining room, lovely oak floors throughout. Spacious family kitchen, bright working area. 4 bedrooms (master ensuite), two full bathrooms, 26 ft. rec. rm. with fireplace and sliding glass door to low maintenance garden. Excellent utility rm and extra toilet. For further particulars and appointment to view with Miss Courtnall call 598-3964 or 385-2481.

$2,500 DOWN FAIRFIELD NEAR THE SEA 3 BEDROOMS FULL BASEMENT

If you are eligible for the B.C. 2nd mortgage you can purchase this spotless older renovated residence featuring 15x15 living room with wall-to-wall carpet. Large family dining room with fireplace, wall-to-wall carpet. Modern electric kitchen with breakfast area. (Stove and fridge included) 3-pc. bathrm. Auto Oi. Heat. 100 amp wiring. Copper pipe. Full Price $22,500.
DICK JAMES, 385-2481

3 VICTORIA OFFICES
BB
WE TRADE HOMES
BLOCK BROS. REALTORS
COLWOOD OFFICE 1949 SOOKE RD. 478-5561

COMPARE THIS COLWOOD NEW

Three-bedroom home with lovely wall-to-wall carpet throughout. Two baths up with one ensuite. Roughed-in plbg. and rumpus room in bsmt., sundeck and large lot. $3,000 will probably handle if you qualify for B.C. 2nd. F.P. $26,700.
BOB PAUL 478-5561 or 478-2477

LUXURY HOMES OAK BAY and 6 MILE CIRCLE

These beautiful, exotic homes are direct opposites, one is ranch style 1540 sq. ft., located amongst tall pines in a rural environment, the other has 1220 sq. ft. on upper level plus a fully developed rumpus room, games room and extra bedrm in lower level. Both have 2 baths and parking for 2 cars, boat and trailer. Very large lots and offered at bargain prices $32,900 and $34,500.
ALBAN BOWES 478-5561 or 479-5693

ESQUIMALT, NEW $1500 DOWN

Imagine a 3-bedrm. home with wall-to-wall carpeting, a roughed-in rumpus room with fireplace plus R.I. extra bedrm. and bath on lower level. Close to schools, shops and transportation and could be purchased with $1500 cash if you qualify for B.C. Gov't 2nd. For information call ALBAN BOWES, 478-5561 or 479-5693.

LOW DOWN PAYMENT

For $18,900 you can have a 3-bedrm., full bsmt. home on a quiet street in an area close to schools, shops, and transportation. This house must be sold so have a look at it and then try your offer. Call JACK KENNISH, 478-5561 or 479-3186.

B.C. LAND and INSURANCE AGENCY LTD.
Serving B.C. Since 1863
922 Government St. 388-5555

CORDOVA BAY BRAND NEW

A pleasing custom designed 3 bedroom home with you in mind. Spacious for family enjoyment or formal entertaining. An exceptionally large property with winding blacktop drive to the garage and court yard front entrance. Truly exciting inside, step saver kitchen work area with dinette size eating area. Large windows brighten the front and dining rooms where you can choose your own carpet colours. In the master bedroom is walk in closet and ensuite plumbing, and wait until you see how large the rec room area is and the space for extra bedrooms and bathroom down. It's priced right, compare anywhere, just $34,500 with maximum financing available.
Call: WALLY HELLIEEN or GEORGE PARSONS 388-5555 (24 Hrs.)

GORDON HEAD SEA VIEWS

Unobstructed sea and mountain views are obtained from all the main rooms in this beautiful home. Large living room with open fireplace, dining room, cabinet kitchen, 3 bedrooms and 4-piece bathroom. New wall-to-wall carpeting throughout. Full high cement basement with rec. room, games room and 2-piece plumbing. Automatic oil heating. 2-car accommodation. This home was recently decorated and is in tip-top condition. Exclusive listing. Price $36,900. Call Mr. Carpenter or Mr. Hope, 388-5555 anytime.

TUFFREY and MILLS LIMITED
Real Estate and Insurance
1119 Blanshard St.
386-7737

UNIQUE HOME IN SECLUDED property. ¾-acre parklike garden with lake. Large living room with fireplace, separate dining room, modern kitchen, 3 bedrooms, 2 bathrooms, playroom with built-in study areas. Oil heat, sewer, ¼ mile to University. Cash to 7¾% mortgage. $42,000. 477-4731.

PARKLANDS, ESQUIMALT 3-4 bedrooms, 1½ baths, finished basement. Sundeck, stucco exterior, plaster interior, drapes and appliances included. 89 ft. x 210 ft. lot. $28,000, clear title. Owner. 383-1630.

MUST SELL, 2-BEDROOM, FULL basement house, in Gorge area. Dining room, open fireplace. Asking $22,500 but try your offer. 384-2661.

OPEN HOUSE RIEL SUBDIVISION

FAMILY HOMES COMPLETE NEW SUBDIVISION IN GLAFORD AREA

OVERALL FEATURES:
—3 bedrooms
—Large kitchens
—Shag carpeting
—Individual planning
—Landscaped
—Totally prepaid N.H.A. mortgages and conveyance costs.
—One year guarantee

PRICE RANGE $26,500-$27,900

OPEN SUNDAYS 1-5 P.M. and most weekday afternoons

RIEL PLACE IS LOCATED OFF BAKER ST. BETWEEN GLANFORD AVE. AND CAREY RD.

please telephone 388-9597 or 656-1162 for information or appointment

ASKE homes and construction ltd.

SAANICH 3 BEDS., FULL BSMNT.

This home is truly immaculate, well built, stucco and siding exterior, plaster interior. Panelled living room with F.P., smart rec. room with bar in basement, large patio, greenhouse, tool shed, etc. 4 miles from City Hall.
Price $25,900

BRAND NEW SAANICH FULL BASEMENT $21,900

No, I can't believe it either! Wall-to-wall shag, raised hearth fireplace, sundeck, OOM heat, plaster interior, stucco exterior and lots more! Call BOB GARSIDE now. CITY TRUST, 383-4141.

GORDON HEAD ½ ACRE 3 BEDS., FULL BSMNT. 21 FRUIT TREES $26,900

THIS 3-BEDROOM, FULL BASEMENT HOME WAS BUILT ORIGINALLY BY ITS PRESENT OWNER TO V.L.A. SPECIFICATIONS. OVER 1200 SQ. FT., SOLID AS ROCK! DON'T MISS THIS ONE. CALL BOB GARSIDE IMMEDIATELY AT CITY TRUST 388-4141, FOR DETAILS OR VIEWING.

—A—
—B— —C—
FORT at BROAD
384-9335
A. Bernard & Co. Ltd.

OPEN HOUSE 805 INTERVALE AVE. (OFF LOCKLEY) RETIREMENT GEM SAT. 2-4 P.M.

QUICK POSSESSION may be had of this compact and attractive 2-BEDROOM stucco bungalow in high location and close to NADEN AND GORGE VALE GOLF CLUB. Attractive living room with fireplace and wall-to-wall carpeting. 2 bedrooms, modern kitchen with dining area and 4-pce. bathroom plus separate utility. Extra large room in basement, auto oil heating, separate garage and well maintained garden with small greenhouse for the hobbyist.
IMMEDIATE POSSESSION $17,900
W. Wilson and C. Belcher, 384-9335

EARLY BIRD OPEN HOUSE 10:00 to 3:00 Saturday

For only $24,900 you can have immediate possession. See at 9565 Epco, Sidney (off Weiler Avenue). Don Plank 385-8784.

OPEN HOUSE Sat. 1:30 to 4:30 1990 Lands End Road

Brand spanking new, in this area of new homes 3 bedrooms 1½ baths, large living room with F.P. dining room and beautifully layout kitchen. Full basement roughed in for extra bedrooms and bath and rec room. Price $31,900. Call Mr. Vint, 385-8784.

OPEN HOUSE Sat. 1:30-4:30 3990 Cedarwood Off McKenzie Ave.

Reduced to $27,900, over 1260 sq. ft. of living area, situated on a no-through street. Excellent 3-bdrm. family house, close to all schools, shopping and transportation. Call F. Marshall at 385-8784.
Douglas Realty Limited

BRAND NEW BEAUTY 6545 CENTRAL SAANICH ROAD

(Out Pat Bay Highway, left on Keating X Rd., then left on Central Saanich Rd.)
A beautiful large three-bedroom quality home, offering lovely views and an ideal floor plan. W-W throughout, superb balcony and sundeck, 1½ baths, and plus large basement, with R-I fireplace, rec. room, etc. See this and compare. $31,500 with excellent financing. For preview call J. B. Young 383-4124 or 658-8594
Park Pacific Investments Ltd.

DISTRESS SALE

Tucked in behind buildings. Large 3 or 4-bedroom family homes. Needs paint. All offers considered. Please call MARIE MALBON, 388-7456 or JEANNINE KOSSACK, 383-7207.
Wall and Rede-Kop Realty Ltd. 388-7361

SOUTH ESQUIMALT IMMACULATE CONVENIENT LOCATION $20,900
New listing. A must see. Good sized living room with F.P. and W-W carpet. Through hall with W-W. Family kitchen with small dining room. 2 good sized bedrooms. 4-pce. bath. F.C. basement. Neat tidy lot. For details and showing call Grant MacFarlane, 386-7545 anytime. Res. 386-8093. Island Homes Ltd.

NEW CONSTRUCTION! New 3-bdrm (master en suite) with 1,300 sq. ft. of family living. Natural rock fireplace in living and rec. rooms. Quiet street, 2 minutes from golf course. $32,000 with good terms. Frank Allen of Rex Hughes Agencies, 478-1729 or res. 478-4807.

NEW 3 BDRMS., JUST $21,900 Large treed Colwood lot, V low down pymnt. Call G. Ireland, Quadra Realty, 385-1431 or Res. 658-8408.

RENT WITH OPTION TO BUY beautiful 3-bedroom home in Cordova Bay area, 5 years old, price $33,900. Call 477-5617.

UNIVERSITY AREA. BRAND new 4-bedroom executive home. $47,000. By builder. 592-2744.

JBJBJBJBJBJBJBJBJBJB
JOHN BISHOP B.Sc
REALTOR—APPRAISER
J. H. WHITTOME & Co.
JBJBJBJBJBJBJBJBJBJB

OPEN HOUSE SAT. 1-4:30 1895 GRAHAM (OFF EAST RD. NR. MCTAVISH) NORTH SAANICH DANDY ONLY $19,900 FIRM

ON A LARGE LOT (100x140), THIS EXCELLECT, WELL BUILT HOME, (FULLY PLASTERED), HAS A LARGE LIVING ROOM, DINING ROOM, TWO BEDROOMS, UTILITY ROOM, AND A GOOD SIZE KITCHEN. GOOD SOIL IN GARDEN. BIG CARPORT AND LARGE PAVED DRIVEWAY INTO CARPORT. JUST IDEAL STARTER OR RETIREMENT HOME NEAR SCHOOLS AND SHOPS AND JUST 5 MINUTES TO SIDNEY.
JOHN BISHOP 479-1667 RES: 656-2308

OPEN HOUSES AT 1 TO 4:30 P.M. 1127/1 NEPTUNE (LANDSEND RD. WEST) LOVELY NEW HOME ON ½ ACRE $32,500

A CHARMING TUDOR TYPE HOME HAS OVER 1200 SQ. FT. ON MAIN FLOOR, FULLY SHAG CARPETED LIVING ROOM WITH BRICK FIREPLACE, SEPARATE DINING ROOM, BIG KITCHEN WITH SUNDECK, THREE BIG BEDROOMS ON MAIN FLOOR, EN SUITE BATHROOM, ANOTHER BATHROOM ROUGHED IN IN FULL HIGH BASEMENT WITH SPACE FOR EXTRA ROOMS AS REQUIRED. GOOD FINANCING CAN BE ARRANGED.
JOHN BISHOP 479-1667 RES: 656-2308

BEAUTIFUL BRENTWOOD "OUTSTANDING BUY" SEAVIEW HOME PLUS LOT

THIS LOVELY HOME AND THE EXTRA LOT WILL BE SEWERED SHORTLY, THEREBY INCREASING THE VALUE, WITH THE LOT THE PROPERTY WOULD QUALIFY FOR V.L.A. SELL THE LOT FOR $9,000, AND YOU'VE GOT "THE BARGAIN OF THE YEAR". JUST 8 YEARS YOUNG AND IN ABSOLUTELY SPOTLESS CONDITION, JUST OOZING CHARM (INSIDE). THE MAIN FLOOR HAS OVER 1200 SQ. FT. AND LIVING, DINING ROOM AND KITCHEN ALL HAVE OUTSTANDING SEAVIEW. THE TYPICAL "DREAM KITCHEN" HAS BUILT-IN RANGE, BREAKFAST SUITE AND AMPLE CABINETS. THREE LARGE BEDROOMS. A 30 FT. RUMPUS ROOM WITH BAR AND SINK. IN ADDITION THERE IS A DARKROOM AND A WORKSHOP. WELL PRICED AT $39,950. LESS THE EXTRA 75x140 FT. LOT at $9,000. YOU WOULD HAVE THE HOME FOR ONLY $30,950. (AWAY BELOW REPLACEMENT COST.) THIS IS A MUST SEE INSIDE, NO DRIVE-BY'S.
JOHN BISHOP 479-1667 RES: 656-2308

J. H. WHITTOME AND CO. LTD. ROYAL OAK BRANCH

NEW—NEW—NEW ONLY $20,900 SYDNEY LOW, LOW DOWN PAYMENT

These choice homes are soon to be ready for occupancy. 3 Br., full basement, wall-to-wall carpeting. Close to schools and shops. Situated on sewered lots. Easy financing available.
Mike Ruddy, 656-4089
Bill Nesbitt, 383-4124
PARK PACIFIC INVESTMENTS LTD.

BUY DIRECT FROM ENGINEERED HOMES

New custom built 2, 3 and 4-bedroom homes, located in Gordon Head and Sidney. Some of these attractive homes are now ready for your best purchase and immediate occupancy. Priced from $20,900 to $32,900 and available with low down payment to NHA approved mortgage if desired.
PHONE KELLY NEMETH 477-4641
ENGINEERED HOMES 385-6211 ANYTIME

METROPOLITAN REALTY LTD. 386-3585

PARKLIKE SETTING 1077 LANDS END RD.

—BRAND NEW
—3 LARGE BEDRMS.
—F-C STONE FIREPLACE
—DOUBLE PLUMBING
—WALL-TO-WALL THROUGHOUT
—EXCELLENT BASEMENT
—$32,900
COLIN MUNRO, 386-3585

OPEN HOUSE! SAT. 1-4 P.M. 2789 WENGAR TERRACE

Take Goldstream Ave. north. Opposite Langford Lake turn right onto Wengar Terr. to see this 1-yr.-old spotless home. 3 bdrms., full bsmt., L-shaped living and dining room. White brick fireplace. Lge. foyer entrance. Asking $24,900. For prior viewing call Frank Allen, 478-1729 or res. 478-4807. See you Saturday.
Rex Hughes Agencies

OPEN HOUSE BY BUILDER SAT. AND SUN. 1-4:30 p.m. 922 Lavender Ave.

922 LAVENDER AVE. $26,900
Brand new 3-bedroom home (master en suite), living rm., dinette with eating area, wall to wall shag throughout, 2nd fireplace in rec. rm. 8¾% mtg. available
JACK TURNER CONSTR. LTD. 477-3575

OPEN HOUSE

SAT., SUN. AND MON., 1-4 P.M. 1260 Tattersal, large 6-room family home with developed lower area. Ideally located to schools, shopping, downtown, etc. $25,900. Good terms available. Call owner, 598-3737.

1-YR.-OLD — 4-LEVEL SPLIT Quality 6-room bungalow 1250 sq. ft., sunken L. Room and Fieldstone F.P. against windswept cedar panelling, en suite plumbing. Rumpus room and R.I. plbing. in lower level. Carport, extra lge. private patio, on quiet cosy cul-de-sac in Parklands. $33,500. Call owner, 598-3737.

CUTE, WHITE BUNGALOW only 18 years old, consisting of two bedrooms, living room with fireplace, kitchen with eating area, utility room for washer and dryer. Low asking price of $18,500. To view call Ben Parent of Newstead Realty Ltd., 382-8117 or 382-5219.

SIDNEY DREAM HOME Unusual and beautiful — new 3-bedroom with large arched fireplace, arched cabinets, throughout. Low down. 1248 sq. ft. $23,900. Open House weekends. 2135 Skylark. 656-3125 and 656-2989.

$20,500 Close to Maytair. Charming 3-bedroom (1 down) stucco home, living and dining room with fireplace, large rooms, well landscaped lot. Call now, Abaco Realty, 385-0611 or 592-7678.

BY OWNER — 1½ ACRES ON quiet cul-de-sac. 3-bedroom home, wall-to-wall carpet, plastered throughout. Appliances included. Langford. 478-6353 to view. Asking $27,900 or closest offer.

BRIDGEPORT AND TATTERSAL NEW HOME SUBDIVISION Quality homes nested in a quiet cosy cul-de-sac. view lots. Cal Pass Developments, 598-3737.

GARDNER REALTY LTD 899 FORT STREET 385-7721

VACANT FEB. 1 PANORAMIC SEAVIEW FAMILY HOME AS NEW $31,500

A home full of features! Built in 1967 as a show home with 1300 sq. ft. on main floor and 1300 sq. ft. on lower level. Main floor has 3 bedrooms, living room and dining room with w-w carpet. Kitchen is a housekeeper's dream with smooth citation cabinets and washer and dryer space. Cathedral entrance leads to full lower level with finished panelled den, space for 2 more bedrooms and an unfinished rec. room with fireplace. Double carport, heavy shake roof gives this home a luxurious look.
385-7721 CLIFF SALMOND 477-3626

CITY CLOSE TO SIMPSONS-SEARS 1520 PEARL ST. $16,900

4-room bungalow situated on a good sized lot. 2 bedrooms, living room and kitchen. Basement and new oil heating. Owners leaving city. Lots of fruit trees. This is hard to beat at this price. Drive by but please do not disturb the owners. Call:
385-7721 HAROLD WARE 598-4358

CITY 1270 BAY ST.

Dandy 4-room bungalow. Suitable for a retired couple or newlyweds. Consists of 4 rooms; 2 bedrooms, living room with fireplace, modern electric kitchen. Roof, wiring, plumbing and oil furnace fairly new. Drive by and call my agent. Full price $17,900. Call:
385-7721 HAROLD WARE 598-4358

SEA GLIMPSES CADBORO BAY NEW LISTING LARGE LOT $33,900

An exceptional opportunity for you to move into a most desirable neighborhood close to schools, stores, beach, parks. 1200 sq. ft. on main flr. with 3 BEDROOMS. Full basement with "tudor style rumpus room with stone fireplace," space for fourth bedroom and extra bathroom.
385-7721 CLIFF SALMOND 477-3626

C. J. McLEOD REALTY LTD. 2230 OAK BAY AVE. 598-4567

SOUTH OAK BAY

4 bedrooms. A home for a young family on a budget. Space for boat and camper. Up-dated plumbing, wiring and heating. $26,500. Call Mrs. Watson or Mrs. Hart, 598-4567.

3 bedrooms, 2 full bathrooms, 2 fireplaces, lovely large rooms, completely up-dated. $39,500. Call Mrs. Watson or Mrs. Hart, 598-4567.

2 bedrooms. Older home of character. Den, family room, living and dining rooms, each with its own fireplace, plus office and workshop. $47,500. Call Mrs. Watson or Mrs. Hart, 598-4567.

UPLANDS

The home for the small family desiring gracious living in a parklike atmosphere. $43,900. Call Mrs. McLeod, 598-4567.

GORDON HEAD NEW EXCLUSIVE LISTING

3 bedrooms. Overlooking a park near the water. Lovely treed property in one of Gordon Head's most desirable area. This house has something special. Just a little different to appeal to those wanting something more than the usual newer home. Attractive existing mortgage. See this with Mrs. Hart or Mrs. Watson, 598-4567. Asking price $37,500.

OAK BAY OAK BAY
OAK BAY OAK BAY
WHYTE and GOWER OAK BAY PROPERTIES LTD. 2227 OAK BAY AVE. TEL: 592-2407
OAK BAY OAK BAY
OAK BAY OAK BAY

YOUNG SWINGERS! OAK BAY SOUTH
You'll find this cute bungalow absolutely irresistable if you want to let your artistic ideas run freely over this "swingers Hideaway". Cosy living room with handsome fireplace, separate dining area, and 2 bedrooms. ALSO room for imaginative development upstairs. PLUS filtered heated swimming pool for the utmost of outdoor enjoyment. A dream house in a select location. Exclusive listing priced at $22,000. To view call HAZEL RAVENHILL, 592-2407.

MAY I HELP YOU? FAIRFIELD — $18,500
Real value on this stucco home of over 1100 sq. ft. 20 ft. living room with hardwood floor and cozy fireplace. Dining room, 2 bedrooms, electric kitchen, utility room. Workshop in fenced back yard. This home is close to everything. Good financing. Call now. GLADYS MILLER, 384-3533 of 592-2407.

OPEN HOUSE OPEN HOUSE 1-4:30 P.M. SATURDAY 3378 WISHART ROAD (LEFT OFF SOOKE RD., RIGHT OFF METCHOSIN)

Several lovely new 3-BR Hocker homes all with 1½ bathrooms, full basement, wall-to-wall carpets and very nice locations.
Call J. B. YOUNG, 658-8594 or 383-4124 anytime
Park Pacific Investments Ltd.

Gordon Head Open House Sat. - Sun. 2 - 5 p.m. 1624 Sarita

Turn left off Torquay on Longacre (new St.)
Follow signs
New 3 bedroom English Tudor design home, many extras including landscaping, 1½ bath plus separate shower — large rooms.
Price $31,900
Buy from builder
Seaboard Const. 652-2578

UNIVERSITY AREA 3965 CEDARWOOD

Beautiful spotless, split-level home located close to shopping centre. Bright living room with open fireplace, dining room plus outstanding kitchen, 2 bathrooms and family room off kitchen. Front drive attached carport.
DAWSON DEV. LTD. 385-8822

THREE BEDROOMS, LIVING room with fireplace, all w-to-w over hardwood. Kitchen with large eating area, full basement with bedroom and space for rec. room. Asking price $23,500. Call Ben Parent of Newstead Realty Ltd., 382-8117 or 382-5219.

OAK BAY $26,900 Excellent family home, living room with fireplace, separate dining room, 2 bedrooms on main and 2 up. Lovely landscaping. Close to everything. Call GRAE LANGSTON 386-8596 of Island Pacific Realty 388-6231.

CUSTOM BUILT Home on your lot or ours at the most competitive and reasonable prices. Financing available. Trade-ins considered. Phone KASAPI CONSTRUCTION CO. LTD. 386-6191

"Complete Real Estate Service Across Canada"
MONTREAL TRUST
1057 Fort Street 386-2111
Sidney — 656-3924

OAK BAY-BEACH DRIVE

—Excellent location.
—Seaview
—2 bedrooms (main)
—2 bathrooms (main)
—Beautiful 21x16 living room
—Separate dining room
—Kitchen, sun-deck off
—Rec. room, 2-pce. and shower
—Full basement.
A unique home and only $41,500.
D. BECKNER 386-2111 598-1391

6403 SUNNYSLOPE DRIVE

Situated in Central Saanich this one and one half year old full basement home is one of the best kept homes I have seen in a long time, featuring 3 bedrooms (1 ensuite), 2 bathrooms, kitchen, living room with fireplace, dining room on main floor. Rumpus room with fireplace and extra bedroom in basement. Roughed in for another Bathroom in basement. Lot is completely landscaped plenty of shrubs, 4 producing fruit trees, paved driveway, carport and sundeck. A pleasure to show. Call:
C. M. (BUD) FORBES 652-2950 386-2111

MOVE RIGHT IN MODERN 3 Bedroom Basement Home $19,950

Situated on a high lot in a quiet residential area. Large living room with feature panel wall, bright cabinet electric kitchen, 4 pce. bathroom, 3 bedrooms, space for 24 foot rec. room in basement.
RON MacDONALD 386-2111

PRICE REDUCED

Located on a quiet cul-de-sac near one of the Northwests better golf courses. This unique property must be seen to be appreciated. The near 1800 sq. ft. of functional living space and minimum care lot permit time for leisure activities such as fishing, golf and use of the secluded pool and patio. Offers invited on asking price of $41,900. For further details and viewing please call anytime:
AL WESTGATE 386-2111 656-3423

WESTERN HOMES LTD. 817 FORT ST.

OPEN HOUSE — 532 TREANOR 1:30-4:30 P.M. SATURDAY PHELPS SUBDIVISION

Brand new 3 BDR home. Large living room with Fireplace. Loads of cupboards in kitchen. Wall to wall throughout. Full basement with finished 2 pce bathroom. Immediate possession. Low, Low down payment. Full price $25,900. Howard Mitchell, 479-4818, 382-2157

$16,900 HOME ON ½ ACRE

2 BDRM, secluded living on quiet street but easily accessible to downtown via Trans-Canada Highway. 1½ bathrooms, large kitchen, built in range. Eleven years new. Call now.
HARRY WRIGHT 382-2157 (24 HRS)

FANTASTIC! EXCELLENT LOCATION!
2 BR full basement home. Easy LR with fireplace. Bright kitchen has good eating area. 3rd BR down. Open to offers on $23,900. Phone Terry Eden, 382-2157, 479-1528.

$24,900 3-BEDROOM FULL BASEMENT ATTACHED GARAGE

Awaits you in Glen Manor Park (Colwood area). Lightly treed spacious lot. 6 yrs. new. Call now.
HARRY WRIGHT 382-2157 (24 HR)

ESQUIMALT KUTE-N-KOZY $17,900 FULL PRICE

Nice stucco bungalow on a good lot. Living Room, Dining Room, 2 large bedrooms, Sun-room, large kitchen with dining nook. Pembroke Bathroom. Oil heat. Low down payment. Full Price $17,900. Call John James 382-2157 anytime.

OPEN HOUSE BY OWNER

3990 Locarno Lane. 1:30 to 4 p.m. Saturday and Sunday — Large view lot, 2-3 bedroom, post and beam, 3-car port and boat storage — Under $40,000, reasonable terms, trades considered.
SEEING IS APPRECIATING

FOR SALE BY OWNER. IMMEDIATE possession. Cosy immaculate 1- or 2-bedroom retirement or starter. On good lot. Close to transportation. Rewired. Wall-to-wall carpet. 4-piece vanity bath. Automatic oil furnace. Small down payment on $13,500. Open for viewing Saturday and Sunday, noon to 4 p.m., 413 Davida.

253 COUNTRY HOMES AND PROPERTIES

FARM FOR SALE NEAR VOCATIONAL SCHOOL

Consisting of 16.91 acres with 3-bedroom house and outbuildings. Drilled well giving constant water supply. One barn would make an ideal stable for a large number of horses. Full asking price — $59,500.

PAT BAY HIGHWAY

6.08 acres of beautiful property with 2-bedroom, full basement home. Property mainly cleared and in berries, nice views of Straits, some trees around house, property in farm zone area. Full asking price — $48,000.

MALAHAT DRIVE

8-plus beautiful rooms on approx. 12 acres of nicely treed sloping land. House is approx. 2½ years old consisting of 4 bedrooms, two and one-half bathrooms, games room, rec. room, 2 fireplaces, sundeck, etc. A real beauty. Full asking price — $65,000.

For more information or to view any of the above properties, call:
C. M. (BUD) FORBES MONTREAL TRUST
652-2950 386-2111

FOUR-ACRE ESTATE

Magnificent holding, only 20 minutes from city hall. Gracious, 3-BR home lavishly and completely remodelled. Full high basement. Fenced paddock and barn. Fountains, rock gardens and ever-flowing spring. City water. One of a kind. Asking $49,500. FRANK OLIVER 386-3231 or 383-6904. Block Bros. Realty.

SOOKE

3-bedroom beautiful appointed home. Cathedral entrance with redwood planter. Wall-to-wall carpet throughout. Living room has large ceiling high fireplace of antique brick. 2 bathrooms. Full high lower level with possibilities of extra suite. Carport with sundeck. Village centre. $29,900. Phone owner 642-5500.

HOBBY FARM OR DUDE RANCH

This beautiful country residence, 3 BR, 1200 sq. ft. on 19.5 secluded acres. A year-round stream runs through the well timbered property which is close to a lake and golf course. Asking $42,500.
479-1667 DON ROURKE 479-6730
479-1667 JOHN FRASER 478-7361
J. H. Whittome and Co. Ltd. Royal Oak.

BRENTWOOD PROPERTIES

Your Brentwood Bay Realtors for Properties and Insurance
652-1141

CLOSE TO GOLF COURSE SOOKE — 6 ACRES

Two-bedroom home on level 6 acres Otter Point Road. $27,900. What offers? For more information, call:
479-1667 E. PERSICKE 383-3929
J. H. Whittome and Co. Ltd. Royal Oak

PRICE DOWN—HURRY UP

And inspect this most desirable 2-bedroom home in quiet Sidney location. Screened patio, lovely fully fenced garden. Many features for you to love. Just $19,500.
656-2397 KEN HARVEY 656-1154
Gordon Hulme Ltd.

PEARSON REALTY LTD. PARKSVILLE, B.C. Box 399. 248-6127

CAPITAL REGION AGENCIES 2481 Beacon Ave., Sidney, B.C. Confidence, Reliability, Action! — 656-3951 —

256 WATERFRONT PROPERTIES

PEMBERTON, HOLMES LTD. 384-8126

1—Charming four-bedroom house on .64 acres on a peninsula overlooking Roberts Bay. 320 feet of waterfront provide privacy and a magnificent 160 degree vista of the bay and the Gulf Islands. $60,000.

2—Facing southwest, this 2,000 sq. ft. architect designed home has three sliding glass doors leading to its sea side patio. 150 feet of clean hard sand beach on the Saanich Inlet. Remarkable value at $69,500.

3—We have listings on a number of varying sized treed waterfront and backland properties for recreation and retirement, up-island and on the Gulf Islands. All are priced most realistically.

4—A most comfortable and sound 3-bedroom contemporary cottage on Shawnigan Lake. Lawn to the shoreline and a soundly constructed pier. $27,500.

John P. Bell 656-4293
J. H. G. Bovey 652-2324
G. Perodeau 656-4525

WATERFRONT LAST OF THE GRASSLAND

Some 6 ACRES of gently sloping grassland, high above Straits of Juan de Fuca, only 14 miles from the centre of Victoria (1 mile from Metchosin Village). WELL fenced and cross fenced PRIVATE road to peace and perfection. MAIN water and hydro. MASTER crafted, new 2-bedroom home of finest construction, with huge ever-changing views from Hurricane Ridge to Mount Baker. DOUBLE workshop garage, easily converted to extra bedrooms, rec. room, etc. 72 FOOT greenhouse, extra buildings. Boundaries are on the beach, the high firs, the long views, the Holly Farm.
This may well be one of the last chances you will have to obtain such a glorious place of peace and tranquility. I know of no other. The price is $55,500. Cash preferred. Please address enquiries to:
DESMOND HOLMES — Pemberton, Holmes Ltd. 384-8126 or Res. 478-1227.

PORTAGE INLET

Character tudor with 5 spacious rooms on the main, plus Rec. Rm., Bdrm., bath and utility on lower level. In a quiet, secluded location with EXQUISITE VIEWS FROM EVERY ROOM. Beautifully treed lot, DUPLEX ZONED, ON SEWER. 300 ft. of waterfront with year round boat moorage. Asking $46,500. RUTH LUKAITIS 477-5306 or GERRIE HUTTON 386-3927. J. H. Whittome and Co. Ltd.

ANOTHER BEAUTY

On PORTAGE INLET, 1,400 sq. ft. on main with 3 Bdrms., master extra large for a king size suite. Very beautiful broadloomed living room. Flr.-to-ceil fireplace, entrance to a private sundeck facing the water. Colossal entertainment area, open fireplace and extra 4-pce. bath on lower level. Nicely landscaped SEWERED lot with own boat ramp. Prime residential area, close to everything, EXCEPT NOISE. Asking $36,500. GERRIE HUTTON 386-3927. J. H. Whittome and Co. Ltd. 388-4271.

TELEGRAPH COVE EXCITING WATERFRONT $69,500

VIEWS, VIEWS, VIEWS
Approximately 200 ft of the most delightful waterfront available in Victoria. Owners are transferred and offer this extraordinary property with June 1st possession. Approximately 2,000 sq. ft. of finished living area on 2 levels; featuring — 18x28 ft sea view living-dining room with open beam ceiling design, large raised hearth fireplace. Master bedroom is spacious with 4-piece bath en suite. Den, family room and 3rd bedroom on second level with another 4-pce bath, all with fantastic views. The lot is 1.3 acres with beautiful shrubbery, natural trees and easy walkway to the water. Double carport. Low interest mortgage available, please call
C. A. CLIFF ANDERSON
477-3994 or 384-8126
PEMBERTON, HOLMES LTD.

ARE YOU READY FOR AN AFFAIR . . .

With these delightful 3 ac. of parkland? The 10-year-old home nestled in the trees was built in rustic style. It contains 1300 sq. ft. and features a 24x16 living room, separate dining room, large kitchen, 3 bedrooms and a full basement with a 22x11 finished den. There is also a twin carport with a guest room on top. Located on desirable Curteis Point close to marinas it is a natural for yacht owners. There is also room for a horse.
ASKING $55,000
656-4000 K. DROST 656-2427
SAANICH PENNINSULA PROPERTIES LTD. SIDNEY, B.C.

WATERFRONT HOME!

A delightful Ardmore estate offering the finest in country living, is now available. Large main residence and separate guest cottage are imaginatively situated on this 1.21-acre parcel. Priced at $125,000. Further particulars may be obtained from Mr. Elwell at 656-1154, 477-3988.
Gordon Hulme Limited

200 FT. WATERFRONT CORDOVA BAY

1750 sq. ft. of architect-designed executive living amid 1.2 acres of maturely landscaped seclusion with good beach. This cedar sided, shake roof home boasts solid mahogany panelling, 9 ft. floor-to-ceiling fireplace, 3 bdrms., and 3 baths. Master bdrm. 17x13 has ensuite plumbing and fireplace. To view an exceptional home call Eric or Lorraine Ziegler.
388-4271 592-1768
J. H. Whittome and Co. Ltd.

CITY WATERFRONT HOME — $42,500

1,500-sq.-ft. home on quiet street. 3-B.R., large L.R. and D.R., picture windows overlooking straits, sundeck. OHW heating, mother-in-law suite with 2 bedrooms, picture windows, F.P., 3-pce. bath, L.R. and D.R. in-line on nice rear lawn. Elec. hear.
D. L. Macdonell
384-4962 B.C. LAND 388-5555

61 ACRES

On Vancouver Island, approximately 800 feet sea frontage, nice sandy beach, good fishing area, some 20 acres cleared, beautiful view with eastern exposure overlooking Salt Spring Island. Property offers great sub-division or holding property for future development. Full price $107,000. Call Bob Bruce at 746-6177 or 746-7647.
Nanaimo Realty (Duncan) Ltd. 471 Trans-Canada Highway Duncan, B.C.

RARE OPPORTUNITY CHOICE ½-ACRE WATERFRONT

Located in a lovely area, gently sloping, well treed — ideal building site with 100 ft. of waterfront on Saanich Peninsula. $26,500. To view call J. B. Young 658-8594 or 383-4124 anytime.
PARK PACIFIC INVESTMENTS

SNUG AND CHARMING
4 Bedrooms, two bathrooms, plus basement development in this delightful Tudor style home solidly constructed in 1941. Close to town on a quiet street and backing on the lovely Gorge waters. JACK DOBSON 658-5676 or 386-1361. Canada Permanent Trust.

DOLPHIN BEACH ESTATES MAGNIFICENT WATERFRONT AND VIEW LOTS DOLPHIN AGENCIES LTD. P.O. BOX 398, PARKSVILLE PHONE 248-6136

DENMAN ISLAND SEAVIEW and waterfront lots. Ample water now piped from Graham Lake. $5,300 and up. Seaview Land Estates Ltd. 813 Fort, 382-7522 or 477-6764.

1.74 ACRES, COLE BAY. QUIET, secluded setting off semi-private road, 266 ft. of beautiful beach. Asking $45,000. G. Devlin, 385-2725, 382-2760.

SIDNEY REALTY LTD. 656-3928 Real Estate — Insurance Serving the Saanich Peninsula

256 WATERFRONT PROPERTIES

SAANICH WATERFRONT

Just look at the price of $35,300 and then look at this modern 1500 sq. ft. 3-bedroom home and compare with other waterfront properties. You will be surprised by the beautiful views and the architectural designed skylight entrance. Annemarie Bolender 477-8653 or Block Bros. 477-1841

½ ACRE, DRAMATIC SEA VIEW property, 300 ft. from secluded beach. Swartz Bay area. Full price $14,500. Phone 478-3486.

258 CONDOMINIUMS AND TOWNHOUSES

BOULTBEE SWEET Realty Ltd.
737 FORT 388-5561

BRAM LEA COURT 118 CROFT ST. ONLY ONE LEFT

NEW ONE BEDROOM SUITE, W-W CARPET, DRAPES, STOVE AND FRIDGE, CABLEVISION. TRY YOUR OFFER. LOW DOWN PAYMENT. FOR FURTHER INFORMATION CALL 388-5561.

ARD LEA COURT 305 MICHIGAN STREET

NEW SUITES, OPEN TO VIEW FROM 1:30 P.M. TO 4:30 P.M. DAILY, EXCEPT FRIDAY, INCLUDING SATURDAY AND SUNDAY. WALKING DISTANCE TO DOWNTOWN AND PARLIAMENT BUILDINGS. CALL 388-5561.

DON'T MISS SAANICH'S NEWEST TOWNHOUSES

CORNER OF FELTHAM AND SHELBOURNE
OPEN DAILY 1:00-4:30 (EXCEPT SUNDAY)
Two or 3 bedrooms. Shag carpeting. Each unit has a recreation room and workshop area. All grounds completely landscaped with individually fenced back gardens. A tennis court for the enjoyment of all. You can avoid the maintenance of a normal house without going to an apartment. The location is very handy to bus and shopping, and convenient to all schools, from kindergarten to university.
JUST LIKE A HOUSE YOU CAN TRADE YOUR PRESENT HOME
$1150 DOWN HANDLES
CITY SAVINGS AND TRUST 383-4141

OPEN MON, THURS, AND FRI. 2:00 TO 4:00 SAT. 1:30 TO 4:30 1500 NORTH DAIRY RD. QUALITY TOWN HOUSES

Located off Cedar Hill Rd. in a very convenient residential district — Over 1500 sq. ft. of finished home — three bedrooms — large L.R. with W.W. — separate D.R. — Crestwood cabinet kitchen with adjoining utility — two bathrooms — finished family room — two private patios — compare size, quality $22,900 price, and easy terms then call IAN BOORMAN at 386-7521 anytime. BOORMAN INVESTMENT CO. LTD. 1111 Government Street.

OAK BAY CO-OP SUITE UNOBSTRUCTED SEA VIEW

Immediate possession available to this 2-bedroom suite situated in a quiet block right on the waterfront; has large wall-to-wall carpeted living room and dining room. Will be completely redecorated for you to your individual taste. The best buy on the market at $26,500. Estate sale, quick sale essential. Can be shown anytime. Please call Mr. Custance or Mrs. Elliot, 385-2481.
Swinerton, Stewart Clark, Ltd.

SHANGRI-LA ESTATES 840 CRAIGFLOWER OPEN TO VIEW MON.-SAT., 1-4 P.M.

"de luxe" is even inadequate to describe these spacious 3-bedrm. units. "Complete" doesn't tell it all either, what with bath-and-half, washer, dryer, fridge, stove and drapes. You must see for yourself to believe it. Come on in. Block Bros. "Condominium Sales," 477-1841.

EXCEPTIONAL SUITE TOP LOCATION BEACH DRIVE

A truly lovely two-bedroom suite in a prestige area. This very well appointed unit is conveniently located close to Golf, Marina and hotel facilities. An ideal place to enjoy life and secure headquarters for those who like to travel. Sensibly priced at $32,900.
J. C. (CLIFF) GAY MONTREAL TRUST
386-2111 592-4633

FAIRCLIFF CONDOMINIUMS

1433 FAIRCLIFF LANE
SUNDAYS, 12-5
WEEKDAYS, 11-6
DAWSON DEV. LTD.
385-8822

PRESTIGE LOCATION OF OAK Bay. 1-Bdrm. suites, W-W, appliances, drapes, electric heat. Maintenance $25 per month. Ideal for mature couple or single lady. Asking price $16,800. To view this exclusive call Olivia Purdy, 592-7687, Shirley Philips' Homefinders Ltd., 386-2911.

FOR SALE BY OWNER, BRAND new 2-bedroom split level, covered garage, extra finished area in basement. Clear title. Open for viewing Thursday, Friday, Saturday and Sunday, 1 p.m.-5 p.m., Unit No. 21, 278 Island Highway in the Village Grove. Owner 658-5982.

PARK OLYMPIC HEIGHTS, 660 Battery Street. 1 and 2 bedroom deluxe suites. 1 block to Beacon Hill Park. Fireplaces. Seaview. Quality appointments. Priced from $17,200. Open Daily 1-4 p.m. including Sundays.

263 GARAGES FOR SALE, RENT OR WANTED

WANTED: GARAGE OF SPACE for storage, light welding. Sidney area. 598-4674.

265 HOUSES WANTED TO BUY

WALL and REDEKOP! REALTY LIMITED 777 Broughton

Urgently require the following real properties. If your property meets these requirements please phone for an immediate inspection.

(1) Older country home with 2-3 bdrms. Price up to $18,000. Call Marie Malbon 388-7456.

(2) Family of five need 3-bdrm. bsm't home close to all school levels, up to $25,000. Call Marie Malbon 388-7456.

(3) Handy man special for local tradesman to repair for rental. Call Marie Malbon 388-7456.

(4) Side by side duplex, preferably in Esquimalt or Fairfield. Should have 3 bdrms. Call Marie Malbon at 388-7456.

(5) Young couple wishing to buy their first home. Have good down paym't. Need 2 or 3 bdrms., near Woolco. Call MARIE MALBON at 388-7361 or 388-7456.

2 OR 3 BEDROOMS SEATON BEtween Cadillac and Carey or near proximity. Up to $20,000 cash or cash to mortgage. Direct sale. Victoria Press, Box 383.

PRIVATE Roomy, full basement, 3 or more bedroomed home, good sized lot up to $20,000. 386-9930.

FAMILY INTERESTED TO PURchase 3-bedroom home. $2,500 government loan as down payment. 382-2052.

265 HOUSES WANTED TO BUY

TWO PRAIRIE COUPLES

WANTED IMMEDIATELY FOR THESE PEOPLE WHO HAVE JUST ARRIVED IN TOWN — NEWER OR OLDER 2 OR 3 BEDROOM HOMES. THEY'RE LIVING IN AN AUTO COURT AND MUST LOCATE QUICKLY. CALL NOW FOR IMMEDIATE INSPECTION. JOHN JAMES, WESTERN HOMES LTD. PH. 382-2157 24 Hrs.

CASH IMMEDIATELY FOR YOUR HOME WITH POSSESSION NOW OR AT A LATER DATE TO SUIT YOU. BILL McCARTER, 592-2970 OR 385-9741. J. A. HENDERSON REALTY LTD.

FAIRFIELD
Name your price and terms. We need all levels of homes and property in this area. Please call JEANNINE KOSSACK at 383-7207 or 388-7361
Wall and Redekop Realty Limited.

EXECUTIVE ARRIVING LATER PART OF FEBRUARY WISHES TO BUY A LUXURY WATERFRONT HOME IN THE CITY. PREFERS A HOME WITH LONG, LOW LINES, WITH OR WITHOUT A BASEMENT. FLEXABLE AS TO PRICE AND POSSESSION. PLEASE CALL (MRS.) GERRIE HUTTON, 388-4271 OR 386-3927
J. H. WHITTOME AND CO. LTD.

Tradesman wants older homes any shape in the Greater Victoria Area. Cash or terms. Please Call JEANNINE KOSSACK 383-7207 or 388-7361
Wall and Redekop Realty Limited.

3-4 BEDROOM HOME WANTED in Gorge area up to $25,000. Also have client for Oak Bay older character home. Call:
DOT HUDSON
592-3422 388-4294
D. F. Hanley Agencies Ltd.
3021 Shakespeare Street.

I NEED HOMES!!
2-3 bedroom homes, up to $26,000. Oak Bay and Lansdowne and Richmond area. Any age — suitable for rental or sale.
FRED G. CARVER, 598-2581 or 385-7761.
D. F. HANLEY AGENCIES LTD.

WANTED:
IN ESQUIMALT
4 bedroom home or 3 with room for fourth and rumpus room in basement. Please phone Cliff Salmond at Gardner Realty Ltd. 385-7721 or residence 477-3626.

WANTED
Well kept 2-bedroom home in James Bay area. I have a client who is willing to pay cash. Please call Mrs. D. McCallum at 383-5025 or 385-3435.
P. R. Brown and Sons Ltd.

WANTED
Two-bedroom, full-basement home in the Burnside-Hampton Park area. Up to $20,000, for cash client. Call HEATHER GAMMON at 386-7737 or 478-2607.
TUFFREY & MILLS LTD.

Investor client wishes to buy a number of FURNISHED or UNFURNISHED homes in the Victoria area. Call F. SHERWOOD, 386-7521. BOORMAN INVESTMENT CO. LTD., 1111 Government Street.

OLDER COUPLE
from Ontario require a 1 or 2-bedroom home within 7 mile circle. Basement not necessary. All cash. Dar Garside, 385-2458. Byron Price and Assoc. Ltd.

SPOT CASH
For your older 2 or 3 bedroom home if suitable for investment any area, no listings needed. FREDDY STARKE 388-6231 or 384-9633 Island Pacific Realty.

I WILL BUY YOUR 2 or 3 Bedroom home immediately for cash if it's suitable for rental purposes. For fast action call my agent, J. ROGERS at BLOCK BROS. REALTY anytime, 386-3231.

LEAVING TOWN?
Investor client will pay CASH so you can move by next weekend. ALF PORCHER, Mayfair Realty Ltd., 386-2955 or 384-5823.

CASH IN A FLASH
Handyman will purchase for cash immediately your older home under $20,000 for renovation purposes. Trades also considered. Call Quadra Realty 385-1431 anytime.

WANTED
2-3 bedroom home with full basement. Up to $4,000 down. Call LARRY QUAGLIOTTI 388-6231. Island Pacific Realty.

SMALL BUNGALOW WITH OR without basement, ANY GOOD AREA. BETTY SILVER 386-1341, Boulthee, Sweet Realty Hillside Shopping Centre.

FOR PRAIRIE COUPLE
2 bedroom older home, must be Vic West of James Bay. FREDDY STARKE 388-6231 or 384-9633 Island Pacific Realty.

GUARANTEED SALE
If your property is suitable for rental or renovation, and under $20,000 quickly call IRENE DALZIEL 388-6231 or 384-8692 Island Pacific Realty Ltd.

PRIVATE
Older home for cash. Up to $15,000. No agents. 479-2209.

268 LISTINGS WANTED

THE WEATHER GETTING YOU down. Why wait 'til spring, prepare your house for the market now. Quickly call for your appraisal, LARRY QUAGLIOTTI or BOB KEELING, 388-6231, Island Pacific Realty.

THINKING OF SELLING?
Call me for an evaluation. No obligation. Proven record of sales over several years.
MR. BAXTER 385-2471
Johnston and Co. Ltd.

271 LOTS FOR SALE

SOUTH OAK BAY
Close to Village shopping area on a quiet dead end street, nicely treed lot, size 61'x118' average. Price $12,900.
B. F. GORELY, 598-4239
(Res.)
Ker and Stephenson Ltd.,
680 Broughton St. 385-3411

ARDMORE
One acre building lot, well treed and lovely country views to the North East. Priced for a quick sale at $6,700 or
METCHOSIN
Beautiful treed hillside acreage of 2.72 acres with a choice of plateaus for building site, giving excellent views. Priced for a quick sale at $8,700. Call BEN PARENT of NEWSTEAD REALTY LTD. 382-8117 or 382-5219.

OAK BAY SOUTH — GOOD BUILDING LOT ON QUIET CULDE-SAC. NICELY TREED. OAK, HOLLY AND SHRUBS GALORE — $13,000. PHONE BILL PALFREY 386-7545. ISLAND HOMES LTD.

LIGHT INDUSTRIAL LOT WITH rentable home. 12' driveway on side of house. Potential for sales, storage, shop etc. Asking $20,750.
Phone J. Ettema Realty Ltd.
1802 Cook St.

2 ACRES — HAPPY VALLEY
Treed building lot (180'x485' app.) City water and hydro. Driveway in and building site cleared. $10,700. Frank Allen of Rex Hughes Agencies, 478-1729 or res. 478-4807.

METCHOSIN ACERAGE LOTS
2 acres each of trees, seclusion with lovely view, $5,500 to $9,500. MRS. McKEAGE, 479-5868 or 388-6231, Island Pacific Realty.

GORDON HEAD
Ferndale and Montford 2 side-by-side seaview lots. $10,700 and $12,300. 477-5835.

TREED LOT ON LANGHOLME in Colwood. Perc tested. $7,600. 478-2207.

HAVE A LOT NEAR BRENTWOOD. Will build home or summer cottage. Len Grover, 478-7674.

SOOKE—2 HALF ACRE LOTS, very close to Kemp Lake. 642-3475 evenings.

271 LOTS FOR SALE

DEVELOPMENT OPPORTUNITY
BEACON HILL PARK
Approx. 39,150 sq. ft. of prime property fronting on three streets. MRS. MARILYN SECORD 386-7521 or 592-2134. BOORMAN INVESTMENT CO. LTD. 1111 Government Street.

WATERFRONT
SOUTH OAK BAY
Has to be one of the last lots left in this prime location, approximately 54 ft. wide.
$23,000
384-8126 JIM McNAUGHT 382-8943
PEMBERTON, HOLMES LTD.

TREED VIEW LOTS
—LANDS END ROAD
—½ ACRE
—PARKLIKE SETTING
—EASY TERMS
—$8,000—$8,500.
Colin Munro, 386-3585
Metropolitan Realty Ltd.

GOOD BUILDING LOT, SEWERED and SERVICED. Sidney. ASKING $6,000, terms. ALSO: COMMERCIAL ½ ACRE, corner lot, 180x120, $9600. Call ALAN R. FOSTER, 656-2852 or 382-7276, Town and Country Realty Ltd.

JOAN CR. LOT
Ideal for character or professional home. 50x108, trees, bus line. $10,950 — terms
A. Kleinman, Town and Country Realty Ltd., 382-7276.

Near Stadacona Park
2 high view lots. Contractor will build to suit. Plans and financing available. Call Bill Jensen or Ron Black, Royal Trust, 1039 Johnson St., 384-8001.

NORTH SAANICH
2 lots — both 1.01 acres @ $6,000
1 corner lot — 1.35 acres — $8,000
— GOOD TERMS —
BRUCE McILROY, 384-8001
The Royal Trust Co.
1039 Johnson St.

POLYANTHUS CRESCENT
Lots available from $6900. Close to all amenities. Mortgages available at 8¾%.
ASAPI CONSTRUCTION Co. Ltd. 386-6191 or 386-0793. Ask for Mr. Newson.

2-ACRE LOTS — PIPED WATER
$4,950 — $1,750 DOWN
20 beautifully treed lots to choose from, 3½ miles north of Mill Bay, please call Mr. Rick Hawkes, Paris Enterprises Ltd., 384-0033 day or evening.

CITY LOT, QUADRA AREA, 47.4x127.3, fully serviced, $7,000, 383-5674.

273 PROPERTY FOR SALE

VIEW LOT FOR SALE
On BARKLEY Terrace, this property is for one with an imagination and wants to use it. Beautiful views of the Straits. Vendor has architect drawings of house for this lot, free to purchaser if he so desires. If you are looking for something different in a building lot, have a look at this one. Sign on property. Full asking price — $22,000.

MALAHAT DRIVE
Approx. 5.66 acres of nice level wooded property with road right up through it, would make an ideal trailer court. Plenty of highway frontage.

For more information or to view either of the above properties, call:
C. M. (BUD) FORBES
MONTREAL TRUST
386-2111 652-2950

FIRST OFFERING
100 ACRES
NORTH SAANICH
Fabulous sloping view property overlooking the airport and the Gulf Islands — well treed — approx. 1 MBF of timber — ideal holding property. Full price $175,000. For details phone or write A. J. Ackerman personally at 112-754-4401 days or 112-248-3710 eves. collect.
BLOCK BROS. REALTY LTD.
83 Victoria Crescent,
Nanaimo, B.C.

VLA PROPERTIES
I have several good open properties, half acre to 5 acres. Qualified for VLA. Price $3,500 to $4,500 per acre. Some good homes on half acre to 1 acre, ranging from $16,000 to $29,500 with and without basement. They quality.
384-4962 D. L. Macdonell 388-5555
B.C. LAND

SOME OCEAN VIEWS
100 acres of wooded wonderland, small stream, roads and pathways, opens this property up to many possibilities. 15 miles from Victoria. New listing, won't last long. Jim Ranson, Metropolitan Realty Ltd., 386-3585 or 479-5910.

THREE ACRES
With frontage on DOUGLAS ST. and at $18,000 per acre this is one of the best investments in town. Call S. W. BRIDGES for details, 386-7721, 478-1455. Investors Syndicate Realty Ltd.

LOCHSIDE DRIVE—3 LOTS
½ acre each. Excellent, level cleared land near Sidney. Asking $27,900.
D. BECKNER
MONTREAL TRUST
598-1391 386-2111

32,760 SQUARE FEET OF apartment zoned property situated in a good location in James Bay. Full price $99,000. Call Harold Ware of Gardner Realty Ltd. 385-7721 or Residence 598-4358.

MILL BAY
WATERFRONT, ACREAGE LOTS, FARMS
Call "land specialists," 743-5525
Malahat Realty Ltd.
Mill Bay, B.C.

METCHOSIN DISTRICT
2-acre lots — $6,500 and up
REX HUGHES AGENCIES LIMITED
478-1729

LAND
Several 5-acre parcels available from $16,500 to $22,500. Call Lillian Hendy, 479-1667, J. H. Whittome and Co. Ltd. Royal Oak.

32,800 SQ. FT. OF FANTASTIC view property adjacent to new block. $82,500. Don Bacon, 385-2458 Byron Price and Assoc. Ltd.

RIPE FOR REDEVELOPMENT. Approx. 47,000 ft. lot near U-Vic, $58,500. R. L. Berostrom, 598-4564 or 592-0110. Merlin Agencies Ltd.

274 PROPERTY WANTED

DUPLEX ZONED LOT
Sewered, city, Haultain-Oaklands, preferred minimum 60x110', maximum gross cash price $9500.

RESIDENTIAL LOT
Sewered, a few rock outcroppings, some trees, a little privacy. Minimum 60' frontage. Maximum gross cash price $10,000. For above and other enquiries, list for immediate inspection and action with JOHN RUSSELL, 386-2955 or 592-3248, clients waiting. Mayfair Realty Ltd.

WANTED 5-10 ACRES FROM Central Saanich to Deep Cove area. Preferrably an old farm with a large house. No salesmen or agents, please. Victoria Press, Box 364.

VICKERY AND SONS LTD.
LOTS OR ACREAGE IN ANY AREA
592-6149 592-6627

CASH NOW
for SUBDIVISION or development property. ALF PORCHER, 386-2955 or res. 384-5823. Mayfair Realty Ltd.

CASH — TOP PRICES
FOR SUBDIVISION LAND OR APARTMENT SITES.
PARK PACIFIC APTS.
388-5491

REQUIRE GULF ISLANDS undeveloped waterfront property. Write P.O. Box 1741, Calgary, Alberta, with accurate description, location, terms.

TOWNHOUSE PROPERTY required for both an exclusive development and family development. Please call Explorer Developments, 382-4218 or 386-0471.

APARTMENT-MOTEL, COMMERCIAL sites and sub-divideable land required. Contact Mardon Construction, 592-0995.

LOTS — SEWERED AND NON-sewered. Subdividable land—apartment sites. 479-1861.

WANTED: DEVELOPMENT property for residential-commercial-industrial use. 598-3737.

BUY
SELL
TRADE
Through
CLASSIFIED
DIAL 386-2121

280 ACREAGE FOR SALE AND WANTED

SELECTION
SECLUDED ACREAGE
17.24 acres high wooded view property. Mixture of fall conifer and deciduous trees. Absolute seclusion within 6-mile circle. Asking $50,000.

12.65 acres mostly lightly treed with approx. 1 acre cleared pasture — further 3 acres easily cleared. Year round spring-pond with water rights. Some views of lake — complete seclusion. $38,000.

To view please call:
BILL HORAN 477-1287
BILL BATES 658-8666
385-7761 ANYTIME
D. F. HANLEY AGENCIES LTD.

FARM LISTINGS
20 Acres plus nice 3 bedroom home, barn, good soil. All fenced. Asking $36,000.
also
48 acres, some cleared, includes large 3 bedroom home, barns for hay and stock. $63,000.
also
42 acres, about half cleared, includes 3 bedroom home, very nice condition, barn and other buildings. $67,000.
Terms arranged on above properties. Call:
TED CHARTRES, 479-1667
J. H. Whittome and Co. Ltd.
Royal Oak

14.6 ACRES
GOLDSTREAM AREA
New 2,000 sq. ft. one floor home.
3 bedrooms
Rumpus room
Family room
Kitchen with built-in range
Utility room
Large living, dining room has oversized fireplace with heatalator.
Ample well water
PRICE $70,000
Phone Jack Swanstron
388-4271 592-6338
J. H. Whittome and Co. Ltd.

WOODED SECLUSION
6-MILE CIRCLE
$9,500
A high wooded secluded 1.65 acres with view potential. This property has been perc tested OK making it a most desirable building site. To view please call:
BILL HORAN 477-1287
BILL BATES 658-8666
385-7761 ANYTIME
D. F. HANLEY AGENCIES LTD.

WATERFRONT — 12.72 ACRES
Proposed subdivision plan for 23 lots. View of Saanich Inlet. Mill Bay area. Offered at $110,000. Terms. JAY ROGERS, 386-3231 or 477-4569.
BLOCK BROS.

WANTED
Acreage any size in Saanich Peninsula or any district. Have immediate buyers. MRS. McKEAGE, 479-5868. Island Pacific Realty.

CASH
For property in the Greater Victoria area including Colwood and Metchosin.
KASAPI CONSTRUCTION CO. LTD., 386-6191

2 ACRES
WELL TREED
This property borders on a fresh year round stream. For info. call Bob Garside, City Trust, 383-4141.

SURPLUS LOAD
Logging company selling off various parcels, approximately 5 acres. Near Courtenay. For further details write Victoria Press, Box 335.

SUNNY ACREAGE
Wanted, sunshine, not restricted by hills. South-westerly slope ideal. Five, ten, or more acres O.K. Cash if suitable. Call Fred Marconi, 386-3941, Marconi Realty.

ACREAGE FOR SALE?
Large or small, with or without home building lots, etc. Call GEORGE CHAN, the specialist in Land. 386-2955. Mayfair Realty Ltd.

20 ACRES GENTLE SLOPING land, lightly treed. South of Duncan, $33,000 with terms. Call Ted Chartres, 479-1667, J. H. Whittome and Co. Ltd. Royal Oak.

METCHOSIN ACREAGE
23 acres in 2 parcels all treed and has long road frontage. $34,500. MRS. McKEAGE, 479-5868 or 388-6231, Island Pacific Realty.

COUPLE REQUIRE REASONable priced acreage to care for severely emotionally disturbed children — isolated areas considered. Victoria Press, Box 396.

WANTED 1½-10 ACRES COLwood, Langford or Saanich. With or without buildings. Cash or cash to mortgage. 384-5823.

BUILDING LOT IN VICTORIA West. $7,000. Lloyd Ellis, 658-8222. Island Homes Ltd., 386-7545.

285 UP-ISLAND PROPERTIES

SHAWNIGAN LAKE
Large 4-bedroom, ¾ basement stucco home on 2 lots close to stores and walking distance to public wharf. Fireplace, large dining room. A-O heat, garage, fruit trees. Price $21,900.

COBBLE HILL AREA
Brand new 3-bedroom stucco home features H.W. floor, A-O heat, fireplace, 4-pce. bath, utility room at the end of carport, separate dining room.

LOTS ½ ACRE AND UP
On paved road. Priced $3500 and up. Piped water, terms available if required. Contact Herb Balins at 743-5180 or 383-4141
City Savings and Trust Co.

RETIREMENT SPECIAL
QUALICUM BEACH
VANCOUVER ISLAND
Modern post and beam beauty with view of ocean overlooking the golf course. Two bedrooms, extra large. Lots of privacy (all fenced), professionally landscaped. Close to shopping and all facilities. An excellent buy at $34,000, terms. All details from Bernie Knelson, care of Nanaimo Realty Co. Ltd., Box 518, Nanaimo, B.C. 754-2311 or Eves. 758-5566.

SEAVIEW
MAYNE ISLAND
Village Bay Rd., 4 Dbl. Bdrm., master bedroom plus living room has fireplace. Over one acre lot, 300 yards from Miners Bay. Try your offer, call P. Primgaard, 592-9519 or 386-2911.
Shirley Philips Homefinders Ltd.

FOR SALE BY OWNER, 10 acres on Quamichan Lake and five-bedroom, 1,800-sq.-ft. home. $55,000. For appointment, phone 477-5741.

3-BEDROOM HOME ON 12 clear, fertile, fenced acres with 7 stanchion barn. 746-6198 Duncan.

3-BEDROOM HOME. COMMUNITY water, paved road. Cobble Hill. 743-5046.

BY OWNER, NEW 2-BEDROOM house, Qualicum, clear title, 478-1557.

290 FARMS FOR SALE and WANTED

LET'S DO SOME
HORSE TRADING
7.59 acres in Colquitz area. Farm-style 4-bedroom family home and modern 2-BR. home rented at $130 per mo. Owner will trade for 2-3 BR. home with very small acreage or extra large lot ANYWHERE!! and carry balance at 8% int. Owner retiring and wants something smaller.
HILARY STEWARDSON
385-7761 598-4172
D. F. Hanley Agencies Ltd.

25 ACRES
3-BEDROOM HOME
Cleared, fenced and cross fenced, orchard, loganberries, stream with large holding pond and water rights. 2 large chicken houses, barns, machine shed, feed house, etc. Modern stucco bungalow with hot water heating. A "Best Buy" at $76,000 with terms. JOE RICKARD.

BROWN BROS. AGENCIES LTD.
1125 BLANSHARD STREET
385-8771 (anytime)

WANTED SMALL FARM SOUTH of Malahat, will trade clear title home in Saanich. Value $26,000. 479-3727.

SCHOOL DISTRICT NO. 68 (NANAIMO)
395 Wakesiah Avenue,
Nanaimo, B.C.
QUOTATION NO. 626
DRAFTING MACHINES
Quotations are invited for the supply of 30 Drafting Machines.
Details and quotation forms may be obtained from the undersigned (754-5521) and must be returned no later than 12:00 Noon, February 15, 1972.
Lowest or any quotation not necessarily accepted.
H. V. Robinson,
Director of Purchasing

NOTICE TO CREDITORS AND OTHERS
HENRY PICKERING
Deceased
CREDITORS and others having claims against the estate of Henry Pickering, deceased, formerly of Como Lake Private Hospital, Como Lake, B.C., are required to send full particulars of such claims to Walter Alfred Conder, of 6823 Sooke Road, Sooke, B.C., on or before February 19, 1972, after which date the estate's assets will be distributed, having regard only to the claims that have been received.
WALTER ALFRED CONDER,
Executor.
STRAITH, McINTOSH & COMPANY,
Solicitors.

NOTICE TO CREDITORS AND OTHERS
EDITH PEARL INGLIS—Deceased
NOTICE IS HEREBY GIVEN THAT Creditors and others having claims against the estate of EDITH PEARL INGLIS, Deceased, late of McKenzie Lodge, 1331 McKenzie Street, Victoria, British Columbia, who died at Victoria, British Columbia on November 21st, 1971 are hereby required to send them to the undersigned Executor, P.O. Box 2187, Sidney, B.C. before the First day of March, 1972, after which date the said estate will be distributed amongst the persons entitled thereto, having regard only to the claims of which I shall have received Notice.
S. S. PENNY,
Executor.

GREATER VICTORIA WATER DISTRICT
TENDERS FOR
SUPPLY AND DELIVERY OF 9,000 FEET OF 52"-54" DIAMETER STEEL PRESSURE PIPE
Sealed tenders will be received by the Greater Victoria Water District up to 10:00 o'clock P.S.T. in the morning of Friday, March 3rd, 1972, for the supply and delivery of approximately 9,000 feet of steel water pipe having an approximate inside diameter of 52-54 inches.
Specifications, Contract and Form of Tender may be seen at the Offices of the Board, 479 Island Highway, Victoria, B.C., and one copy may be obtained on payment of the sum of Ten ($10.00) Dollars, which will be refunded on return of documents in good condition.
The lowest or any tender will not necessarily be accepted.
Greater Victoria Water District,
479 Island Highway,
Victoria, B.C.

SHERIFF'S SALE
Under and by virtue of a Warrant of Execution issued out of the Provincial Court of British Columbia, Small Claims Division, Victoria Registry, and to me directed against the goods and chattels of Big Daddy's Enterprises Ltd., I have seized and will offer for sale by Public Auction at 975 Kings Road, Victoria, B.C., on Monday, the 31st day of January, 1972, at the hour of 1:30 o'clock in the afternoon, all the restaurant equipment, etc., the property of Big Daddy's Enterprises Ltd., situated at 975 Kings Road, Victoria, B.C.
Goods will be open to viewing at the above address on Monday, January 31st, between the hours of 10:00 a.m. and 12:00 noon.
Terms of Sale: Cash, plus 5% Sales Tax.
For further particulars apply to the office of the undersigned.
E. WILKINSON,
Sheriff,
County of Victoria.
Sheriff's Office,
Victoria Law Courts,
Victoria, B.C.
January 20th, 1972.

CORPORATION OF THE TOWNSHIP OF ESQUIMALT
CALL FOR TENDERS
Sealed tenders, clearly marked "Tender for the Construction of Dockyard Campbell & Moresby Pumping Stations and Forcemains" will be received by the Corporation of the Township of Esquimalt at their offices on Esquimalt Road, Victoria, B.C., up to 4:00 p.m. on 23rd February 1972, when they will be opened in public at that date and time.
The work consists of the supply and installation of a prefabricated sewage pumping station and its associated forcemain, 12-inches in diameter and about 3500 feet long with inlet sewers and appurtenances, and the reconstruction of two septic tanks as pumping stations and the installation of 1180 feet of 3- and 4-inch diameter forcemain.
Specifications, general conditions of contract, form of tender, all other documents and drawings may be seen on or after 31st January, 1972, at the offices of Ker, Priestman, Keenan & Associates Ltd., in Victoria, B.C., at the local offices in Victoria and Vancouver of the Amalgamated Construction Association of British Columbia, and at the offices of the Industrial Construction Centre in Burnaby, B.C. Copies may then be obtained from the offices of Ker, Priestman, Keenan & Associates Ltd., on payment of $25.00 for each copy requested, which sum should be made payable to Ker, Priestman, Keenan & Associates Ltd., and is not refundable.
The lowest or any tender will not necessarily be accepted.
Ker, Priestman, Keenan & Associates Ltd.,
Consulting Civil Engineers,
400-890 Douglas Street,
Victoria, B.C.
File: 668/700

GREATER VICTORIA WATER DISTRICT
479 Island Highway,
Victoria, B.C.
TENDER
for
MISCELLANEOUS MATERIALS AND EQUIPMENT
Sealed tenders will be accepted up to noon, February 23rd, 1972, for the supply and delivery of the following types of materials. More detailed information available at the District's office, 479 Island Highway.
The lowest nor any tender not necessarily accepted.
a) Gas and oil.
b) Chlorine and ammonia.
c) Bronze plumbing fittings.
d) Copper and plastic tubing.
e) Cast iron valves, tees, bends, etc.
f) Fire hydrants.
g) Asbestos cement water pipe.
and
Sealed tenders will be accepted up to noon, February 23rd, 1972, for the supply and delivery of the following equipment. More detailed information and tender forms may be obtained at the District's office, 479 Island Highway.
The lowest nor any tender not necessarily accepted.
a) One rubber-tired loader.
b) One track bulldozer.
c) One pickup truck.
d) One dump truck.
e) Two crew carrier trucks.
f) One station-wagon.
g) One farm tractor with power equipment.
R. A. Upward,
Chief Commissioner.

THE CORPORATION OF THE DISTRICT OF OAK BAY
TENNIS COURT CONSTRUCTION
Sealed Tenders, to be opened in public, will be received by the Corporation of the District of Oak Bay up until 12:00 noon, Friday, February 18, 1972, for the construction of the following:
A Tennis Recreational Area consisting generally of:
360 feet of Chain Link Fencing
390 tons of Asphalt Surfacing
3120 sq. yds. of Coloured Surface Treatment
560 ft. of Concrete Curb
1000 sq. yds. Concrete Walkways.
Copies of the specifications and plans may be obtained from the Engineering Department. The lowest or any tender will not necessarily be accepted.
G. O. WHITE, P. Eng.,
Municipal Engineer and Planner.
Oak Bay Municipal Hall,
2167 Oak Bay Avenue,
Victoria, B.C.
January 28, 1972.

SCHOOL DISTRICT NO. 68 (NANAIMO)
395 Wakesiah Avenue,
Nanaimo, B.C.
QUOTATION NO. 625
DUPLICATING MACHINES
Quotations are invited for the supply of 4 duplicating machines.
Details and quotation forms are available from the undersigned (754-5521) and must be returned no later than 12:00 Noon, February 11, 1972.
Lowest or any quotation not necessarily accepted.
H. V. Robinson,
Director of Purchasing

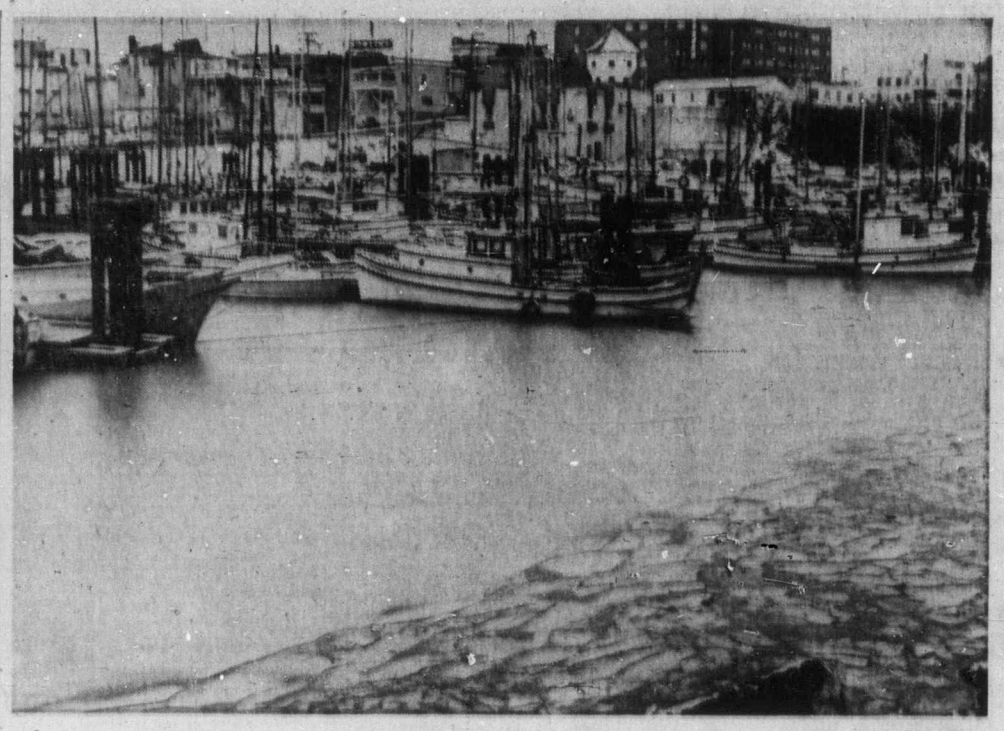

—Angus Flett

Padlocks of Ice

Winter Harbor at far north-west of Vancouver Island? No it's Nanaimo and because of this frigid build up many people, who are advocating another ice surface now have it. Scene is Boat Basin on Front Street. However, this ice isn't too welcome for fishermen as when salt water freezes it locks boats tight in mooring area.

Bathtubbers Off the River Scene

NANAIMO — "Grave abuse" of free advertising in the French media has forced the cancellation of Nanaimo tubbers participating in a proposed bathtub race on the River Seine this summer.

S. Emelyanov, manager of the Canadian tourism office in Paris said in a letter to Nanaimo Mayor Frank Ney that the French government has ordered an official inquiry into the matter with the result that commercial mentions in the French media are being closely checked and in some places censured.

Air Canada had originally shown an interest in flying a tub and crew to France for publicity purposes but in view of the situation "could not expect or receive the publicity justifying their participation in the bathtub race in the form of transportation," Emelyanov said.

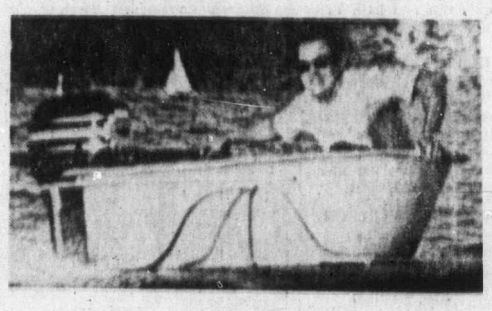

Speeding tub

All is not lost, however, as there is now a suggestion that a team of French TV technicians be sent to B.C. this summer to film the tub race and activities surrounding the sea festival.

The film would be released on national and regional TV networks in France and Emelyanov said, "it is felt that B.C. would get more exposure from this type of promotion."

Bridge To Be Widened

Traffic Deaths At Gold River Bring Action

GOLD RIVER — The narrow, single lane Gold River bridge, built years ago for logging trucks will soon be upgraded to the standard of the highway which has since been widened and paved, highways department spokesman said Friday.

Spokesmen in Victoria said about $85,000 has been allocated to widen and strengthen the existing bridge. The project will begin early this spring when the weather improves. Width of the new bridge will be 28 feet.

The highways department decision was made after a number of traffic fatalities which have occurred at the bridge in recent months.

A strongly-worded letter sent to Highways Minister Wesley Black by Gold River council earlier this month called for immediate action on their previous requests for a wider, safer bridge at this location.

A letter was also sent by council to the highways department in Courtenay requesting the installation of some type of flashing warning system and improved signs warning of the narrow bridge. The two-lane highway, which is 30 feet wide, feeds into the single lane bridge with a curved approach on a hill both ways.

Separate traffic mishaps which involved fatalities, occurred Dec. 10 and Jan. 3 and occurred at the same spot took two lives. A third fatality earlier in 1971.

Highways department spokesmen said design work on the expanded bridge is in progress now.

Materials will then be ordered and water supply lines between the Tahsis pulp mill and Gold River which are strapped on the underside of the existing bridge will be temporarily relocated.

Campbell River Runs Afoul Of Guidelines

CAMPBELL RIVER — Taxpayers seem destined to be asked to approve a $250,000 referendum to allow the Campbell River school district to maintain present standards.

The school board this week brought down a budget of $4,116,450, which is $254,610 over the 108 per cent guideline set by the government.

Board chairman Hal Newman warned trustees he knew of two groups who intended to campaign to obtain the necessary 100 signatures to force the board to go to referendum.

Trustees agreed that failure of the referendum to meet with the taxpayer approval would mean drastic cutbacks, even to the firing of a number of teachers.

Secretary-treasurer Phil Sampson will prepare the bylaw for publication in the hope it will not be necessary to put the problem to a vote. prove funds for several new classrooms in the area, mainly at Parksville junior high.

Education department officials told the school board that $502,000 was the ceiling for the referendum and this will mean a proposed half gynmasium at Qualicum Beach elementary will be dropped.

Minnesota Players Suspended

CHICAGO (AP) — The Big Ten joined with the University of Minnesota Friday and agreed that two Minnesota basketball players be suspended for the remainder of the season for "unsportsmanlike acts" in Tuesday's game against Ohio State.

The two suspended players, Ron Begahen and Marvin "Corky" Taylor, were involved in a brawl which resulted in two Ohio State players being sent to hospital with concussions.

London Metals

In pounds sterling per metric ton.

	Close		Prev. Close	
Copper—Wire Bars				
Spot	423.50	424	419.50	420
Fwd	429.50	430	425.50	426
Sales 6,350 tons.				
Tin—				
Spot	1414	1415	1413	1414
Fwd	1423	1424	1423	1424
Sales 130 tons.				
Lead—				
Spot	102.50	103	99.50	99.75
Fwd	104.25	104.75	101.50	102
Sales 9,025 tons.				
Zinc—				
Spot	149.50	150	147.25	147.75
Fwd	150.50	151	148.50	148.75
Sales 5,525 tons.				

Hockey Scores

American
Hershey 10, Baltimore 6.
Boston 4, Richmond 2.
Nova Scotia 4, Rochester 2.

Western
Portland 4, Denver 4.

Eastern
Clinton 6, New Haven 3.
Charlotte 4, Greensboro 2.
Johnstown 3, Syracuse 3.
Roanoke Valley 7, New Jersey 3.

Ontario Junior
Ottawa 5, Niagara Falls 3.
Peterborough 5, Kitchener 2.
St. Catharines 7, London 5.
Oshawa 3, Montreal 3.

Saskatchewan Junior
Weyburn 7, Humboldt 2.

B.C. Junior
Richmond 5, Kelowna 3.

Western Intercollegiate
Alberta 5, Saskatchewan 1.
Brandon 3, Manitoba 1.

Western International
Kimberley 9, Spokane 3.

Hoop Scores

Results of games played this week in the Victoria and District Amateur Basketball Association:

PRE-MIDGET GIRLS
First United Beavers 6, First United Sneakers 6.
First United Aces 19, Metro Cherubs 10.
Lake Hill 36, Hampton 8.

MIDGET GIRLS
First United Gremlins 14, Lake Hill Sharks 7.
First United Raiders 51, Margaret Jenkins 8.
Metro Angels 30, First United Goblins 13.

BANTAM GIRLS
Yarrows 52, Dunsmuir 42.
Hampton 24, First United 23.
Metro Rebels 66, Strawberry Vale 27.

PRE-MIDGET BOYS
St. Andrews 22, Gordon Head 17.
Hampton 2, Margaret Jenkins 0 (default).
Boys' Club 19, Frank Hobbs 6.
Lake Hill 14, Sooke 4.
Evening Optimists 14, Boys' Club 14.

BANTAM BOYS
Gordon Head 82, Metro Spartans 15.
Lansdowne 44, Boys' Club 26.
Admirals Home 52, St. Michaels 28.

JUVENILE BOYS
Oak Bay Lions 74, St. Michaels 31.

Pro Basketball

NBA
Los Angeles 118, Houston 105.
Golden State 105, Portland 102.
Baltimore 132, Cincinnati 124.
Boston 122, New York 116.
Atlanta 124, Detroit 106.
Milwaukee 127, Philadelphia 118.
Seattle 104, Buffalo 93.
Chicago 116, Phoenix 102.

Mutuals Growing

TORONTO (CP) — Net assets of members of the Canadian Mutual Funds Association increased by $145 million in 1971, the association said Thursday.

Net assets of the funds, as of Dec. 31, totalled about $2.52 billion, compared with $2.37 billion at the same time in 1970.

Shareholders redeemed shares worth $426.35 million, or 17 per cent of the funds' total assets, compared to $465.45 million or 19 per cent in 1970.

Dividend payments to shareholders totalled $57 million, unchanged from the previous year.

At the end of 1971 there were 730,000 shareholder accounts, down from a record 771,000 in 1970.

The Canadian Mutual Funds Association represents about 90 per cent of all holders of Canadian mutual fund shares.

LUNDS
926 FORT ST.
ANOTHER LARGE
AUCTION
TODAY - 9:30 A.M.
View From 8 a.m.
ESTATE
1970 "Econoline" Van
26,000 Miles—Unreserved
To Be Sold at 9:15 a.m.
FURNISHINGS—RUGS
TOOLS
Garden Tools and Equipment, Wheelbarrows, Alum. Folding Ladder, Typewriters, Adding Machines and Many Small Lots.
"PETERBOROUGH" SAILING CANOE
LUNDS AUCTIONEERS & APPRAISERS PHONE 386-3308

—Angus Flett

u't too welcome
freezes it locks

ne

rew to France for
urposes but in view
ation "could not ex-
ceive the publicity
their participation
thtub race in the
nsportation," Eme-
d.
t lost, however, as
w a suggestion that
French TV tech-
sent to B.C. this
film the tub race
ies surrounding the
l.
would be released
l and regional TV
n France and Eme-
d, "it is felt that
get more exposure
ype of promotion."

River
l
nes

l not be necessary
roblem to a vote.
s for several new
in the area, main-
sville junior high.
n department of-
the school board
00 was the ceiling
ferendum and this
a proposed half
at Qualicum
mentary will be

ey Scores

American
Baltimore 6.
Richmond 2.
4, Rochester 2.

Western
Denver 4.

Eastern
New Haven 3.
Greensboro 2.
3, Syracuse 3.
ley 7, New Jersey 3.

tario Junior
Niagara Falls 3.
h 5, Kitchener 2.
es 7, London 5.
Montreal 3.

chewan Junior
Humboldt 2.
C. Junior
5, Kelowna 3.

Intercollegiate
Saskatchewan 1.
Manitoba 1.

rn International
9, Spokane 3.

tuals
owing

O (CP) — Net
embers of the Ca-
ual Funds Associa-
sed by $145 million
e association said.

s of the funds, as
totalled about $2.52
mpared with $2.37
the same time in

lers redeemed
th $426.35 million,
cent of the funds'
ts, compared to
lion or 19 per cent

end payments to
rs totalled $57 mil-
nged from the pre-

end of 1971 there
00 shareholder ac-
wn from a record
970.
adian Mutual Funds
represents about
t of all holders of
mutual fund shares.

SESAME STREET MORGAN HI and LOIS KERRY DRAKE ARCHIE

LIL ABNER JUDGE PARKER BLONDIE RIP KIRBY MARY WORTH

M.V. Chesnut
Play It Safe

Further to my notes yesterday on the polyanthus primroses, most of the garden books insist that the seeds be sown in a shaded outdoor bed or an open coldframe in late spring or early summer — the period around the middle of June is favored by many writers. This is to provide plants for blooming the following spring.

This works out fairly well in our part of the world when we get a cool and damp summer, but it must be remembered that polyanthus growth slows up or stops entirely during hot, dry weather.

If we should get one of those summers when no rain falls for weeks on end, when fire restrictions are put into effect and the forests are closed because of low humidity, our baby primrose plants just don't make enough summer growth.

★ ★ ★

Polyanthus plants are set out in their flowering quarters in the fall of the year, and they need to be strong, sturdy specimens at planting-out time if the spring display is to be really good. Moreover, they should be reasonably husky and well-matured to withstand the rigors of winter in the open.

For these reasons I think it pays, under our climatic conditions, to make a much earlier sowing than the books recommend. This gives the plants more cool, damp growing weather in which to build themselves up, and it allows some margin for the erratic germination of the seeds, which seems to be a common characteristic of the primula tribe.

If you have a greenhouse with a bit of heat, or a coldframe with a soil-heating cable, a good time to start your seeds is mid-February. If, however, you must depend on a sunny kitchen windowsill for the raising of your plants, early March is time enough, so the seedling plants won't become drawn and leggy through being kept indoors too long.

In making these sowings, it is essential that an almost surgical cleanliness be used, as the polyanthus seedlings are unusually susceptible to "damping off" and other fungus infections while in the small seedling stage.

Pots should be scrubbed in hot, soapy water with a little household disinfectant added. If only a few plants are to be grown, I think it pays to buy one of those plastic bags of prepared and sterilized potting soil. It doesn't cost very much, and it has been heat-treated to exactly the right degree to kill off the parasitic organisms without injury to the beneficial soil bacteria.

Failing this, use a mixture of two parts woodsy loam soil sifted through a half-inch sieve, one part shredded and dampened peat moss and one part coarse sand or vermiculite. Mix very thoroughly, adding a level tablespoonful of superphosphate and half a tablespoonful of hydrated lime to each quart of soil mixture.

★ ★ ★

Fill the clean pots to within half an inch of the rim, making firm with the fingers, then water thoroughly with a special soil disinfectant such as No-Damp or Pano-Drench diluted according to the directions on the label.

Primula seed is very fine and it is difficult to scatter it on the soil surface thinly enough to avoid overcrowding the emerging seedlings. One method I have used is to mix the seeds with a little bone-dry sand to bulk it out, then scatter the mixture until just the barest trace of it can be seen on the damp surface.

The sown seeds may be covered with a quarter-inch layer of peat moss, vermiculite or perlite. Personally, I prefer peat for this job, twiddling the stuff between my thumb and forefinger so it falls and rests lightly and evenly on the soil surface.

Jack Smith
Basic Right Banned

A reader who is a native of France has setn me a copy of a letter she addressed recently to her city council in defence of a woman's right to display her breast, on certain occasions, at least, in the public parks.

I assume this woman's appeal fell on prudish ears as that council solemnly considered its proposed new code for behavior in parks, including a ban on the exposure of the female breast "at or below the areola thereof."

But her letter conjures up such a pretty picture of what life ought to be like in parks, that perhaps it deserves a wider hearing.

★ ★ ★

"Right in the midst of my home town," wrote Michele Mooney, "in the province of Lorraine, in France, there is an esplanade; a park fashioned after Versailles. It is a public park.

"There is a fountain, a music kiosk, benches, chairs, flowers beds, balloon venders, a pool or the children's toy sailing boats groves for lovers . . . just a park.

"Beside grannies pushing prams, there are college students reciting a thesis to one another; little boys in shorts blowing in the sails of their vessels on the edge of the pool.

"And many times, so many times, a distraught child sees his ship beyound reach, and a nice man can be espied silently removing laced shoes and knee-high socks to wade the miniature lake in pursuit of the toy boat.

"In the esplanade," continues Ms. Mooney, "one meets 'hard hats' having lunch while reading the daily paper; some dozing transients; knitting aunts, and old knightly-mannered gentlemen with molehair hats and buttoned spats.

★ ★ ★

"And young mothers; and new mothers perhaps not as young. And all are real . . . mothers so proud when a gentleman doffs his hat to them and smiles at the cuddled bundles of pink or blue held tight.

"Winters and summers, on the benches of the esplanade, mothers nurse their babies with pride; with that basic nobility which endows women in love.

"There are no sneery little boys poking one another in the ribs, behind the bushes, no old-lady brandishing a cane in the face of the woman of no virtue. . .

★ ★ ★

"There are gendarmes patrolling the esplanade, twirling their sticks . . . the gendarmes passing a mother and child at breast will present arms and nod to the lady and walk without looking back. . .

I am very sad, gentlemen, to discover that, were I a nursing babe, now and here, the beautiful woman who provided me with the very staple of life could be arrested and perhaps jailed. . ."

I'm sure the councilmen of Los Angeles never contemplated that the law should prohibit this poignant scene.

But what a badly conceived law actually may do can be much different from what it was meant to do, and the ban on the areola thereof is fraught with that kind of peril.

Given a hard-nosed policeman and a humorless prosecutor, neither of which is hard to imagine, we have the comic possibility of such a came going up through the U.S. courts to engage the minds of an astonished panel of supreme court justices.

★ ★ ★

As touching as Mrs. Mooney's fear may be, though, it fortunately should not be nesessary to embarrass any young mother just to bring a such a law to a test.

It is plainly unconstitutional, and will be even more plainly so when American women get the equal rights amendment, since it discriminates against women by sex. Nothing is said about the areola thereof of the male.

★ ★ ★

We are gradually maturing in North America, though. One of these days, perhaps, our parks will be like Mrs. Mooney's. And I will be a knightly-mannered old gentleman, doffing my hat at the young women on the esplanade and pulling off my shoes and socks to catch an errant sailboat in the lake.

Sydney Harris
Who's Fit to Survive?

Some months ago, I mentioned that most people have no idea of what "survival of the fittest" means in a biological sense — wrongly imagining it means survival of the strongest or most aggressive.

Since then quite a few readers have asked me to amplify and explain "survival of the fittest," and I am happy to do so. It means simply that those species, or members of species, which are best able to adapt to changing circumstances have the greatest chance to survive.

★ ★ ★

The dinosaur may have been the "strongest" of early creatures, and the sabre-toothed tiger the "most aggressive," but both species became extinct precisely because they continued to depend upon strength or ferocity at a time when other qualities were more necessary.

Let us consider modern man in this context. In Japan today, traffic accidents are the fourth leading cause of deaths; in all technological countries, deaths by violence are rising, and most of these are accountable to the number of traffic deaths, as world population grows and accidents grow along with it.

★ ★ ★

Now, accidents rise in a geometric rate compared to population. That is, with three autos only three encounters are possible; with four autos, six are possible; with five autos, nine; with six autos, 15; and so on.

So, as the world gets more people and more cars and more traffic, the possibility of violent death by accident goes up geometrically, and not just arithmetically. When you double the number of cars, you far more than double the number of accidents.

★ ★ ★

Given this fact, who then would be the "fittest" survivors of this enormous reducer in human population? Those who are the most prudent, not the strongest or most aggressive. Those who stay home most, who drive the least, and who drive with the greatest caution and the fastest reflexes. Also, those who consume the least alcohol and take the fewest pills.

And in past wars, of course, we know it is actually the "weakest" who have survived: the strongest, bravest, healthiest, youngest men have been killed by the millions.

★ ★ ★

Indeed, some historians have suggested that The Second World War was so fast in coming precisely because the "flower" of the upcoming generation was slaughtered — men who might have led their countries with more intelligence and reason than the remnant left behind the lines.

At any rate, we need to understand that survival for man (individually and as a species) has nothing to do with power or aggressiveness; indeed, these have become suicidal qualities for us. The "fittest" humans are those who are most willing to modify conduct.

PIXies By Wohl

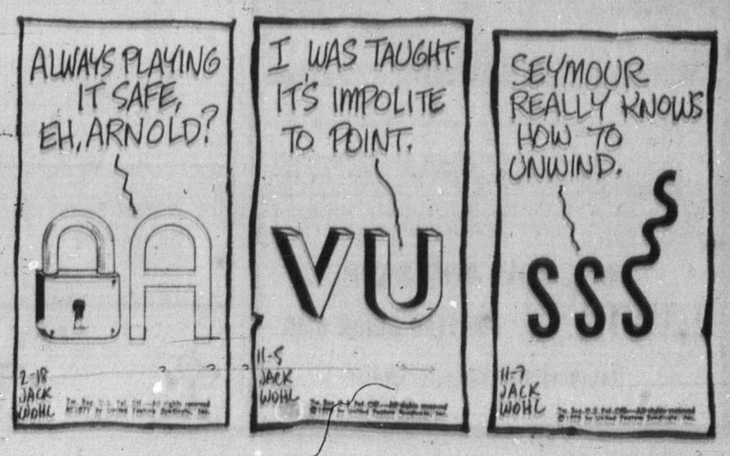

Civic Worker Eyes Board

Frank Preston, a 39-year-old technician in the city of Victoria engineer's department, has become the first person to announce officially his candidacy in the Greater Victoria school board byelection March 11.

As soon as the board decided Thursday night to have a byelection, Preston announced that he would run for the open seat.

Preston said he believed the board must demonstrate more clearly to the school district administration and staff that it is "serious about holding costs."

He cited an example that last month the board agreed to freeze hiring of staff replacements, but at the same meeting approved the hiring of a systems analyst.

In so doing, he said, "I think they have been bamboozled into hiring another bureaucrat with a gadgety title."

Existing officials, he said "should set a direction for their operation before they drown in their own bureaucracy."

Preston
. . . first candidate

Preston, of 766 Monterey, Oak Bay, ran unsuccessfully for a school board seat in the 1970 and 1971 elections.

The byelection is to fill the seat left vacant by the resignation of trustee Dr. Donald Shorting last week.

London Invitation 'Not Bad at All'

Sir Ian and Lady Bowater have requested the company of Victoria Mayor Peter Pollen — in London, England.

Pollen is among the "selected group of mayors" from across Canada who have been invited by Bowater, the Lord Mayor of London to spend three days in London this summer.

Pollen said Friday he doesn't quite know how he ended up among the few chosen, but the invitation looked like a good deal all around, he said.

"Three days in London, all expenses paid, not bad at all."

Whether or not he would accept the invitation, the mayor said, was still uncertain. There might be a lot of work at city hall this summer.

Nicholson Out For Sunday?

Lieutenant-Governor John Nicholson's release from Royal Jubilee Hospital, expected to take place Friday, will be delayed until at least Sunday, hospital authorities reported Friday night.

The 70-year-old lieutenant-governor, who collapsed Wednesday night during a dinner party at Government House, is being held in hospital for observation.

Government House officials said Nicholson ran a slight temperature overnight Thursday and his medical adviser felt he should remain under observation for another 48 hours.

Hospital authorities and Government House officials said a bout of influenza is believed to have resulted in Nicholson's collapse. His collapse was earlier believed due to overwork and fatigue.

Head Injuries Caused Death

An autopsy performed Saturday on Ronald William Higgins, 35, of 2054 Ardwell Drive, Sidney, killed last Friday night in a single-car crash on the Pat Bay Highway in Sidney, showed that he died as a result of a fractured skull and brain damage, Victoria area deputy coroner G. A. Gerrie reported.

NO MONEY
TILL APRIL
HONDA
NEXT RED LION
PEARSON

OUTSTANDING VALUE
Limited Quantity of Brand New
9½' Corda Lane Campers
$2150 WHILE THEY LAST!

★ Designed and constructed by Victoria craftsmen for maximum enjoyment while travelling beautiful British Columbia.
★ Fully insulated. Extra strength framing, best materials available, 3-burner stove, gas/electric fridge, 110 volt wiring system.

We are convinced that this price cannot be duplicated again. If you are considering the purchase of a new camper, don't wait until spring—

BUY NOW AND $AVE
EMPRESS PONTIAC BUICK GMC
Recreational Vehicle Centre
2524 Douglas Between Hillside and Bay 382-7121

January . . . Month of Sales
For men . . . 1972 styles
the Bay
BAYCREST DRESS BOOTS
Specially priced Saturday Only, pair
15.99

" Just arrived for Spring! Supple new hide sport boots, styled for the Bay by a famous Montreal maker, for men of every age. These fashionable boots come in 7" and 8" heights, with side zipper and walled rounded square toe last. Trim cemented construction with unit composition sole and 9/8 height heel. Boots are skinfit lined around leg with unlined vamp for glove-soft comfort, and feature moisture-absorbing Texon* insoles. Black and medium brown. Medium fitting, 7-11 in full and half sizes. Save tomorrow on these handsome dress boots!
*R.T.M.

Men's Shoes, DOWNTOWN, LOUGHEED, RICHMOND, VICTORIA

Use your Bay Account

SHOP BY PHONE 385-1311

STOREWIDE STOCK-UP SALE CONTINUES
Shop for Great Values While Quantities Last!

SATURDAY 9:30 A.M. SPECIALS

On Sale One Hour Or While Quantities Last. Personal Shopping Only. No Phone or Mail Orders, Please.

WOMEN'S ASSORTED SPORTSWEAR — Oddments of sportswear in assorted fabrics and colours. Broken sizes. Special, each 1.99
Sportswear, Victoria, Second

NYLON NIGHTIES — Sleeveless nylon gown with sheer overlay. Pink or blue. S.M.L. Special, each 1.49
Sleepwear, Victoria, Second

SHOE CLEARANCE — A collection of women's shoes, slippers, and plastic rainshoes — plus some children's shoes clearing at door-opening, Saturday. Broken sizes. Special, pair 99¢
Women's Shoes, Victoria, Second

PLASTIC AND LEATHER HANDBAGS — Assorted styles and colours in fashionable handbags. Special, each 1.99
Handbags, Victoria, Main

MEN'S SHORT SLEEVED SPORT SHIRTS — Are in Permanent Press cottons. Fancy stripes. Sizes S.M.L. XL. Limit — one per customer. Were 1.98. Special, each 1.49
Men's Dress Shirts, Victoria, Main

BOYS' BELTS — Assorted colours and buckle styles. 2 inch width. Limit — two per customer. Boys' sizes 8 to 16. Special, each 99¢
Boys' Wear, Victoria, Main

LITTLE GIRLS' PYJAMAS AND NIGHTIES — Are made of cotton flannelette. Bright floral patterns in assorted colours. Sizes 4 to 6x. Were 1.69. Special, each $1
Pre-School Girls' Wear, Victoria, Third

WALL KNIFE SHARPENER — Includes bottle opener. Limit — one per customer. Special, each 39¢
Housewares, Victoria, Third

DISH CLOTHS — Assorted checked patterns. Limit — one per customer. Special, each 14¢
Staples, Victoria, Third

FIRE SCREEN — Is black mesh with brass trim. 3-part folding style. Limit — one per customer. Special, each 7.99
Fireplace Accessories, Victoria, Third

BALLERINA LAMP SHADES — Pretty white plastic ballerina shades add new life to your bedroom lamps. Special, each 1.49
Lamps, Victoria, Fourth

ONOFFREE PHOTO ALBUMS — Magnetic plastic pages. Ring bound. Limit — one per customer. Were 2.88. Special, each 89¢
Photo Needs, Victoria, Main

LYSOL SPRAY — For fresh, clean air. Limit — one per customer. Special, each 43¢
Household Needs, Victoria, Main

STEREO HEADPHONES — For private stereo listening. 150-15000 HZ range. Comfort vinyl ear cups. Limit — one per customer. Special, each 4.99
Portable Electronics, Victoria, Fourth

VICEROY SOCCER BALL — Limit—one per customer. Special, each 2.98
Sporting Goods, Victoria, Downstairs

TEXACO MOTOR OIL — 20 or 30 weight. Limit — two per customer. Special, quart 48¢
Auto Accessories, Victoria, Downstairs

SPORTSWEAR ODDMENTS — Includes pants, sweaters, blouses and tops. Broken sizes 10 to 18. Limit — two per family. Special, each 14¢
Baymart Budget Store, Sportswear, Victoria, Downstairs

HOME FASHION EVENT CONTINUES SATURDAY
Re-check your copy of the 20-page value-packed flyer.

Daily Store Hours 9:30 a.m. 'Til 6 p.m. Thursday and Friday 9:30 a.m. 'Til 9:30 p.m. Dial 385-1311.

THERE'S MORE FOR YOU DOWNTOWN
Hudson's Bay Company
FREE PARKING

Island Edition
Duncan Bureau
Ph. 746-6181
262 Station Street
Hamilton Electric Building

The Daily Colonist.

Vancouver Island's Leading Newspaper Since 1858

Some Sun
Weather Details On Page 3

No. 41–114th YEAR | VICTORIA, BRITISH COLUMBIA, SATURDAY, JANUARY 29, 1972 | 10 CENTS DAILY 20 CENTS SUNDAY

B.C. Dockers Block U.S. Cargo

Turner
. . . finance

Benson
. . . defence

Lang
. . . justice

O'Connell
. . . labor

Mahoney
. . . minister of state

Mackasey
. . . manpower

Basford
. . . urban afairs

Dube
. . . works

Andras
. . . consumer affairs

Turner Lands in Hot Seat

Trudeau Shuffles Third of Cabinet

OTTAWA (CP) — Prime Minister Trudeau redealt a third of his cabinet Friday and the most stunning card he turned up was Justice Minister John Turner as the new finance minister.

The former finance minister, E. J. Benson, who is due home from a vacation in Israel Sunday, was made defence minister in place of Donald Macdonald, who takes the energy portfolio.

Turner and Macdonald are both heirs-apparent to Trudeau.

Energy Minister J. J. Greene has retired from the cabinet though not his Niagara Falls seat because of ill health.

Trudeau told a news conference he will try to find something else for him.

One new member joined the ministry: Patrick Mahoney, former parliamentary secretary to Benson, who becomes a minister of state without portfolio.

Otto Lang replaces Turner as justice minister. His former job as manpoyer minister is taken by Bryce Mackasey, whose labor portfolio is assumed by Martin O'Connell, minister in charge of citizenship.

Lang retains responsibility for the wheat board and O'Connell responsibility for Information Canada.

Ron Basford and Robert Andras swapped jobs, Basford taking urban affairs and Andras consumer affairs.

Another switch in jobs was between Arthur Laing, who takes veterans affairs, and Jean-Eudes Dube, who assumes the works portfolio.

The shuffle was the biggest in many years, excluding changes in ministry with a change of the party in power.

Trudeau told reporters it might not be the last shuffle before a general election. This would depend on the timing of an election, expected this year but which, the prime minister said, might not come until 1973.

Trudeau said the shuffle was caused by two key factors: Greene's illness and Benson's desire for a change.

The prime minister paid high tribute to Benson as finance minister — and to Turner as well.

He said Turner has great knowledge and great strength and a characteristic of wanting to succeed in jobs he tackled.

The economy would be an issue in the next election and thanks to Benson the government would be able to show up well in this field in the next election campaign.

Trudeau also described Macdonald as a strong minister who would be dealing with the U.S. on energy policy and with the provinces on offshore resources rights.

He repeated that the government's energy policy will not be made known until the new session of Parliamtnt opens Feb. 17.

There had been another

Continued on Page 2

Greene
. . . retiring

Macdonald
. . . energy

Laing
. . . veterans

Trudeau 'Laid Life Of Friend on Line'

Canadian Press

Edgar Benson's departure as minister of finance was obviously "designed to make Canadians forget all the dreadful things that have happened in our economy in the last four years," Opposition Leader Robert Stanfield said of the cabinet shuffle announced Friday.

He said in Edmonton he supposed that because Benson had been "engaged in a mission of search and destroy in the last four years" it made him "in some ways" a good candidate for minister of defence.

Asked which moves he considered demotions, Stanfield,

Continued on Page 2

No-Work List Includes Logs

VANCOUVER (CP) — The Canadian local of the International Longshoremen's and Warehousemen's Union announced Friday it will refuse to handle cargo diverted from U.S. ports beginning at 8 p.m. today.

The announcement followed a day-long meeting of Canadian union officials, whose members are not involved in the dispute which has idled 24 ports in California, Oregon and Washington since Jan. 17.

"No cargo diverted from the U.S. is to be loaded or unloaded in British Colimbia for further trans-shipment from or to points in the U.S.," said Canadian area president Don Garcia as he emerged from the meeting.

"The decision was taken to help them (U.S. longshoremen) win a collective agreement."

Victoria and Cowichan Bay longshoremen's union president Stan Ball said the longshoremen will no longer work any diverted American logs. During the earlier U.S. walkout, some American logbooms were diverted to B.C. waters for loading aboard ships.

He stressed that the ban will only apply to ships that would have been normally loaded in American ports by American longshoremen if the strike had not been called.

Vancouver union leaders recently met with union president Harry Bridges in Seattle. There are about 3,200 longshoremen working at B.C. ports, about half of them in Vancouver where port facilities are already taxed to the limit.

The action on this side of the border came as longshoremen and Teamsters union members set up a picket line at the Mexican border, stopping cargo from crossing in California from the Mexican port of Ensenada.

It was the first time the striking U.S. longshoremen had tried to seal off cargo getting through that end of their 2,000-mile-long strike line.

Canadian longshoremen took no action to stop handling U.S. cargoes last fall when the U.S. dispute tied up ports for 100 days before a U.S. government order sent the men back to work for an 80-day cooling-off period.

William Duncan, acting manager of Port of Vancouver said refusal of Canadian longshoremen to handle cargo diverted from U.S. ports would undoubtedly affect operations here but that it was too early to estimate just what the effect would be.

He also said there might be difficulty interpreting whether or not a ship had been diverted.

"At the moment, there are relatively few ships on the west coast," said Duncan. "Large numbers now are loading in the Orient."

He said that under normal circumstances, many of the ships now loading might make a U.S. point their first port of call, then come to Vancouver.

Fall Guys And Gals Soar, Sore

ALDERSHOT, England (UPI) — The British Army's Red Devil parachute team decided to get some publicity Thursday by allowing civilians to jump. Of the 32 civilians who leaped from the planes, 23 were injured.

One woman sprained a wrist when she decided against jumping at the last second and grabbed the plane door. Eleven others fell into trees and into thorn bushes. One man hit a roof.

"It was like a battlefield," said Ian Champness, 26, one of the civilian parachutists. "I did not like admitting I had hurt myself because I thought people would laugh. Then I noticed everyone else seemed to be injured.

Blaze Rips Nantes Cathedral

NANTES, France (UPI) — A roaring fire enveloped the 15th-century cathedral of Nantes Friday, destroying the roofing and woodwork of one of the best known examples of French Gothic architecture.

Firemen saved the church's vaulting, its organ, and its main white rock structure.

Church officials, however, said it would take at least a year to restore the damage done to the church, which dates from 1434.

Passengers Burn to Death

TAIPEI (UPI) — A truck loaded with 10 barrels of gasoline collided with a tourist bus in southern Taiwan Friday night and burst into flames. More than 20 bus riders burned to death. Five other passengers suffered severe burns.

Hughes Book Merry-Go-Round

Wife Admits Cashing Publishers' Cheques

NEW YORK — Author Clifford Irving admitted Friday his wife opened a Swiss bank account in the name of "H. R. Hughes," deposited $650,000 in publisher's cheques in it made out to the billionaire industrialist, and later withdrew the money.

Irving said his blonde wife, Edith, wearing a black wig and eyeglasses to change her appearance, walked across the street from the Swiss Credit Bank in Zurich, money in hand, and deposited it in another bank.

It was learned that new handwriting experts, hired by Life magazine and the McGraw-Hill Book Co., have disagreed with an earlier firm they employed and have told the publishers that personal letters which had been believed to support a 230,000-word purported autobiography of Howard Hughes apparently are not in Hughes' handwriting.

It was also learned that a $100,000 cheque Hughes allegedly drew on his Swiss bank account to return money paid by McGraw-Hill in a bargaining ploy over the book's advance apparently was fraudulent, as no money existed in the account at that time.

Irving, shaken and hoarse, admitted late Thursday to the Los Angeles Times and a Time-Life newsman that his wife, indeed, was the mysterious "Helga R. Hughes" who had opened the account and then removed the $650,000 and had moved it to another Swiss financial institution.

"My wife took the $650,000 and put it across the street," the author said.

First he said he believed the man he dealt with was indeed Hughes; in the next breath, he suggested he had been flim-flammed by an imposter.

Hours earlier, Irving had conferred with representatives of the Manhattan district attorney's office. He insisted his admissions in the late-night journalistic conference be confidential. But by daylight, the conditions governing the interview had changed. The author obviously was an exhausted man. He would only reply briefly to questions.

There were indications Irving might move to return the $650,000 to McGraw-Hill. But it was understood he had told

Continued on Page 2

Edith Irving
. . . she's "H. R. Hughes"

INSIDE

Airway Activity 'Almost Normal' —Page 5

Vancouver Tops 7 Million Shares —Page 6

	Page
Bridge	24
Churches	20, 21
Comics	33
Crossword	25
Entertainment	14, 15
Finance	7, 8
Garden Notes	33
Names in the News	5
Provincial Court	13
Sport	9, 10, 11
Women	18, 19
About TV in First Section	

Hydro Patches Artery, Power 'Normal'

VANCOUVER (CP) — Normal use of electrical power was restored to southwestern B.C. Friday after temporary repairs brought one of two 500,000-volt power lines from the Peace River back into service.

B.C. Hydro said continued supply was dependent on two cranes which were propping up one of the three main cables that went down with a steel tower during a storm last week, about 35 miles north of Vancouver.

On the other Peace River line, near Agassiz in the Fraser Valley, 25 towers were toppled by snowslides.

Meanwhile, the first eastbound passenger train to leave Prince Rupert for two weeks was en route to Jasper, Alta., Friday.

The line had been blocked since Jan. 14 when slides trapped a passenger train about 50 miles east of Prince Rupert and forced the evacuation of passengers by helicopter.

Prince Rupert's road link with the rest of Canada was also to be opened to regular traffic today. Traffic over highway 16 had been restricted to convoys after the road, which parallels the CN line, was blocked by slides.

Vietnam War Protest

Oobie-Doobie Girl Stuns White House

Colonist Wire Service

WASHINGTON — A Canadian member of the Ray Conniff Singers' chorus line denounced the Vietnam war from a stage in the White House Friday night before an astounded audience that included President Nixon and his wife.

The woman, Carol Feraci, 30, suddenly pulled a sign written on cloth from the top of her dress just before the program began following a dinner honoring the founder of the Reader's Digest, DeWitt Wallace.

Continued on Page 2

Hydro Can Do Job Better, Cheaper, Says NDPer

Island Pipeline 'Paying Off IOUs'

● Legislative stories, Pages 14, 16.

By IAN STREET
Colonist Reporter

Premier Bennett was accused in the Legislature Friday of opposing B.C. Hydro's bid to build a natural gas pipeline to serve Vancouver Island because a private company holds "political IOUs" on the provincial government.

Alex Macdonald (NDP-Vancouver East) said he had evidence in the form of a 1969 National Energy Board report to the federal cabinet to refute Bennett's claim that Hydro wasn't interested in the pipeline project until bids were called last April.

In the NEB report Hydro was quoted as saying that it felt that provision of natural gas to Vancouver Island would be feasible by 1973-74 and added it would be better for the crown agency rather than Westcoast Transmission to build the pipeline.

Macdonald charged, however, that the government is now deserting Hydro in favor of a private company which he claimed was a clear case of private interests being served before the public.

NDP's Macdonald
. . . "pipes are calling"

Hydro, which alredy purchases natural gas for distribution in the Lower Mainland from Westcoast at Huntington on the international boundary, would be able to provide lower rates on the Island than any private bidder because under current contracts the price gets less as the volumes increases, the NDP member said.

"Westcoast doesn't like that," Macdonald told the House.

Recalling the eve of the 1960 provincial general election, when former Westcoast president Frank McMahon warned a CCF victory at the polls would mean a loss of 10,000 jobs in B.C., Macdonald said this fact was the reason "Westcoast holds so many political IOUs of this government."

Headded: "For 19 years this government has been like a mother to Westcoast Transmission."

The reason Westcoast is pressuring the government to award the pipeline contract to a private company and to insist on a northern route from Williams Lake to the coast at Powell River is quite simple, Macdonald said.

The NEB, which regulates

Continued on Page 2

Over-Limit Demands Subject to Vote

Ratepayers To Settle Teacher Wage Raises

By BARBARA McINTOCK
Colonist Reporter

Next year teachers' salary increases will be subject to approval from ratepayers if they exceed a provincially-set limit.

That was one of the main amendments to the Public Schools Act introduced into the legislature Friday by Education Minister Donald Brothers.

Other major changes in the legislation included the official reduction of the school district budget increase limit from 10 per cent to 8 per cent, and the inclusion of a complex section dealing with the dismissal of imcompetent teachers.

Greater Victoria school board chairman Allan McKinnon said later the dismissal clauses were little improvement on the present situation, the introduction of the 108 per cent limit was no surprise, and the salary increase stipulation would not worry boards much.

The section which deals with teachers' salary agreements removes a present clause in the act which makes arbitration settlements binding on both teachers and district boards if they cannot reach a negotiated settlement.

Instead, the B.C. education department will set a limit for salary increases each fall. Any settlements which exceed this limit, whether reached by negotiation or arbitration, must be approved by the district's owner-electors in a referendum before they become final and binding.

This new section does not apply to 1972 contracts, however, and its effects will first be felt when bargaining for 1973 agreements begins in the fall.

In an interview outside the House Brothers said the limit would probably be the same as, or similar to, the salary increases given civil servants each year.

The amendments are an extension of a move Brothers made this year to control teachers' salary increases when he announced in October that the provincial government would share in the increased costs of teachers' salary increases only up to 6.5 per cent.

This resulted in most of the province's 75 districts going to arbitration, but the average binding settlement handed down by the arbitration boards was an increase of 7.4 per cent and 7.8 per cent.

The result is that many boards are facing severe financial difficulties in paying these increases and still keeping within the 108 per cent limit.

Bathtubbers Off the River Scene

NANAIMO — "Grave abuse" of free advertising in the French media has forced the cancellation of Nanaimo tubbers participating in a proposed bathtub race on the River Seine this summer.

S. Emelyanov, manager of the Canadian tourism office in Paris said in a letter to Nanaimo Mayor Frank Ney that the French government has ordered an official inquiry into the matter with the result that commercial mentions in the French media are being closely checked and in some places censured.

Air Canada had originally shown an interest in flying a tub and crew to France for publicity purposes but in view of the situation "could not expect or receive the publicity justifying their participation in the bathtub race in the form of transportation," Emelyanov said.

All is not lost, however, as there is now a suggestion that a team of French TV technicians be sent to B.C. this summer to film the tub race and activities surrounding the sea festival.

The film would be released on national and regional TV networks in France and Emelyanov said, "it is felt that B.C. would get more exposure from this type of promotion."

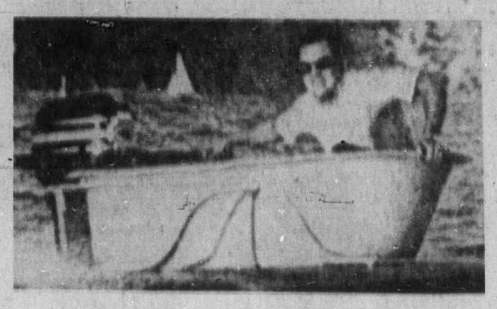

Speeding tub

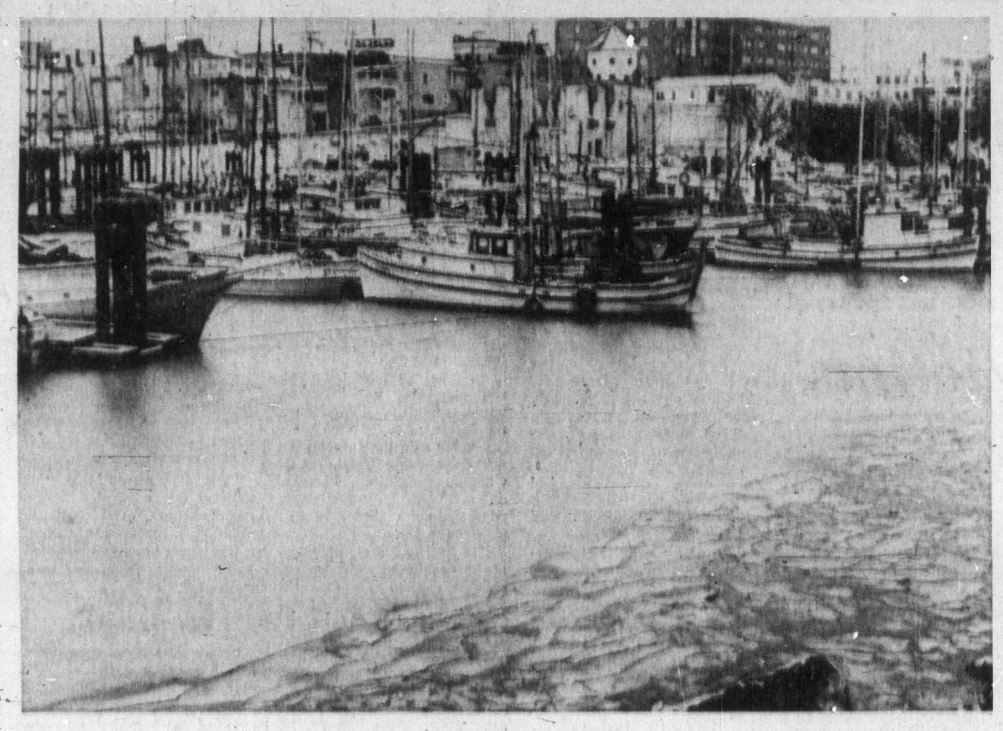

—Angus Field

Padlocks of Ice

Winter Harbor at far north-west of Vancouver Island? No it's Nanaimo and because of this frigid build up many people, who are advocating another ice surface now have it. Scene is Boat Basin on Front Street. However, this ice isn't too welcome for fishermen as when salt water freezes it locks boats tight in mooring area.

Bridge To Be Widened

Traffic Deaths At Gold River Bring Action

GOLD RIVER — The narrow, single lane Gold River bridge, built years ago for logging trucks will soon be upgraded to the standard of the highway which has since been widened and paved, highways department spokesmen said Friday.

Spokesmen in Victoria said about $85,000 has been allocated to widen and strengthen the existing bridge. The project will begin early this spring when the weather improves. Width of the new bridge will be 28 feet.

The highways department decision was made after a number of traffic fatalities which have occurred at the bridge in recent months.

A strongly-worded letter sent to Highways Minister Wesley Black by Gold River council earlier this month called for immediate action on their previous requests for a wider, safer bridge at this location.

A letter was also sent by council to the highways department in Courtenay requesting the installation of some type of flashing warning system and improved signs warning of the narrow bridge. The two-lane highway, which is 30 feet wide, feeds into the single lane bridge with a curved approach on a hill both ways.

Separate traffic mishaps which involved fatalities, occurred Dec. 10 and Jan. 3 and occurred at the same spot took two lives. A third fatality earlier in 1971.

Highways department spokesmen said design work on the expanded bridge is in progress now.

Materials will then be ordered and water supply lines between the Tahsis pulp mill and Gold River which are strapped on the underside of the existing bridge will be temporarily relocated.

Checkerboard signs, which symbolize extreme caution, have been erected at both sides of the bridge. Work on the bridge is expected to be completed late this year.

Campbell River Runs Afoul Of Guidelines

CAMPBELL RIVER — Taxpayers seem destined to be asked to approve a $250,000 referendum to allow the Campbell River school district to maintain present standards.

The school board this week brought down a budget of $4,116,450, which is $254,610 over the 108 per cent guideline set by the government.

Board chairman Hal Newman warned trustees he knew of two groups who intended to campaign to obtain the necessary 100 signatures to force the board to go to referendum.

Trustees agreed that failure of the referendum to meet with the taxpayer approval would mean drastic cutbacks, even to the firing of a number of teachers.

Secretary-treasurer Phil Sampson will prepare the bylaw for publication in the hope it will not be necessary to put the problem to a vote.

Meanwhile, the Qualicum school district has set March 19 as a tentative date for a referendum needed to approve funds for several new classrooms in the area, mainly at Parksville junior high.

Education department officials told the school board that $502,000 was the ceiling for the referendum and this will mean a proposed half gynmasium at Qualicum Beach elementary will be dropped.

Extra Donations Boost Housing Project For Cumberland Elderly

CUMBERLAND — A senior citizens housing project, which was expected to take up to five years to complete, may be finished this year.

So believes newly installed president of Branch 28 Royal Canadian Legion, Doug Kennedy.

Kennedy was speaking after his installation as branch president. He said what had begun as "a small idea had blossomed" and now with the property paid for and almost all of the required 10 per cent in hand, the branch is nearly ready to proceed with the project.

The housing, with 10 units to be constructed initially, will be located on Dunsmuir Avenue on the site of the former Union Hotel.

Mrs. T. Davis, representing members of the women's auxiliary to the branch presented retiring president Jess Ross with a cheque for $1,000 prior to the installation ceremony of branch officers and executive members.

Kennedy, of Union Bay takes over the presidency from Ross with Ed Sawchuck as first vice-president and G. B. Stephenson as second vice-president. Mrs. Elsie Bell continues as secretary, Ted Simpkins takes over as treasurer and Howard Clarke will be sergeant-at-arms. Rev. W. Hill was installed as branch padre.

Executive members are James Somen, Jack Harrison, Bryson Parnham, B. Hill, Ben Floen, George Pimm and J. Robson.

Guests from many branches within the North-Central Vancouver Island zone were present for the ceremony. Also present were deputy zone commander Alex Thompson, Mrs. Pauline Tranfield L.A. zone representative and Dan Lunn, Branch 160 Comox, who was acting sergeant-at-arms.

College Gains Defence Acres

NANAIMO — Malaspina College council has been told by the defence department that 165 acres of property in the vicinity of the vocational training school is to be declared surplus and made available to the college.

Frank Miller, director-general of properties for the department phoned the college to say the necessary documents for the leasing of the property are being sent to the council. Terms of the lease have yet to be worked out.

The Vancouver firm of architects, Thompson, Berwick and Pratt and Partners, has been authorized to draw up with sketch plans for a new campus on the site.

Council members agreed that they would like to see a model of the proposed new buildings.

Retiring council chairman Dr. Roy MacMillan was made the first fellow of Malaspina College and received tributes from councillors for his work on the regional college idea since 1961.

He was also presented with a framed inscribed scroll and sterling silver tray.

Council received news that Herb doman of Doman Industries is the third government appointee to the council. The new council chairman will be elected at a Feb. 10 meeting.

Winter Carnival Excites Courtenay

By RUTH McKELLAR
Colonist Correspondent

COURTENAY — There's something more in the air in Courtenay than snow flakes — excitement is building as plans for winter carnival week are nearly complete.

The "Think Snow" proponents have excelled themselves this year and downtown Courtenay looks similar to the mountain area but without all the bumps.

Seven girls will have all eyes turned on them as they attend a variety of functions during the week, with one girl emerging as the 1972 Snow Queen.

The annual winter carnival begins Monday and ends Feb. 6. Lynne Isenor, 1971 Snow-Queen will end her reign with the crowning of the new Snow Queen at 9 p.m. at the annual Snow Ball Feb. 5.

This year's contestants are:

Dianne Ness, 16, a Grade 11 student who loves swimming, skating and singing and is also a Sunday school teacher. Represents local high school as Miss G. P. Vanier;

Patti McNeil, Miss CFB Comox, a 17-year-old Grade 12 student who has lived in the area three years. She skates, skis and swims and likes homecraft. Her ambition is to become a nurse or a social worker. She is active on Vanier student council;

Oria Jackson, Miss Job's Daughters, 16, a Grade 11 student who sings in a local band group. She wants to travel widely and enjoys English, French and social and drama.

Jo Ann Gustafson, Miss Fanny Dunker's Ski Club, 17, Grade 12, her main interest is skiing but she also enjoys playing the piano. From Nova Scotia, she has been living in the area for three years;

Kim Chrysler, Miss Comox Valley Curling Club, 17, Grade 12 student, member of the 4-H calf club and loves sewing, curling and skiing. Also takes interest in dog obedience classes;

Laura Schulz, Miss Forbidden Plateau Ski Club, 17, a Grade 11 student and member of Vanier Choristers, loves playing piano and reads widely. Interested in home craft and wants to venture into scientific research;

Susan Lehtonen, Miss Courtenay Recreational Association, 18, brought up on a farm and can perform most farm tasks. Athletic, she enjoys swimming, baseball, volley ball and skiing and also finds time for sewing. She is gymnastic supervisor and swimming instructor with the recreation association.

All contestants either attend G. P. Vanier senior high school or are graduates.

Judges are Courtenay Mayor Richard Merrick, Major H. L. MacFarlane and Mrs. N. E. Cowan.

Courtenay Soroptomist Club will open the week-long carnival with a party for the queen contestants Monday. The event will give judges, chaperones and contestants a chance to become acquainted.

Canadidates will spend part of Tuesday rehearsing for a fashion show to be held the following night in the Civic Centre Theatre. This event is always popular and tickets usually sell out well in advance.

The fashion show is organized by the Snow Queen committee, chaired by Mrs. Don Gordon, Exemplar Chapter Beta Sigma Phi. She will be assisted by chapter members Mrs. Donna Watson, Mrs. S. Hornstein, Mrs. Richard Wilson and Mrs. D. Woodrow.

Thursday will feature a variety of events on Mt. Becher and in the new Mt. Wood day lodge. A torchlight parade down the mountain offers a spectacle for viewers as far away as Powell River, if the weather is clear. For this event buses will leave the CRA Hall at 6 P.M. Thursday and return from the mountain about 10 p.m.

Friday a torchlight parade and parade of queens is held in downtown Courtenay. The Comox Valley band and the Legion pipe band will also parade. A teen dance in the Native Sons' Hall will end the Friday events.

Many ski events will take place Saturday, with trophies presented at the Snow Ball in the evening.

The Snow Ball frolic begins with a dinner, presentation of ski trophies and the final stage of the queen contest, with the 1972 Snow Queen crowned shortly after 9 p.m.

Snow Queen candidates will be honored at a coffee party Saturday morning, when each candidate will tell the judges about her interests and ambitions. Mrs. Marie Gordon hosts the party.

During winter carnival week, Courtenay takes on a festive air, more pronounced this year with many snowbanks and ice in downtown areas. Alpine hats are worn and store windows take on winter ski designs. It's a community affair for those who ski as well as those who prefer to remain in the city.

Jackson

Ness

Chrysler

Lehtonen

Gustafson

McNeil

Schulz

Kelsey Bay Ferry Earns Rest

The B.C. ferry Queen of Prince Rupert which runs between Kelsey Bay and Prince Rupert will enter Burrard Drydock at North Vancouver today for its annual servicing.

A ferries' spokesman said Friday, the ship will only be out of service for about five days. There will be no replacement.

He said it had been decided earlier to keep the ship on its 330-mile run because of traffic conditions on the mainland but now the roads are open again the ship will undergo its annual servicing as originally planned.

Pipeline 'IOUs'

From Page 1

all exports of natural gas, has decreed that Hydro can purchase natural gas at Huntington — where the Westcoast line goes into the U.S. — for 5 per cent less than the current price of gas sold to the U.S. The result is, he added, the price consumers on Vancouver Island will be regulated by Ottawa "where it belongs."

Sale to a private company at Williams Lake, however, would not come under scrutiny of the national agency and that's what B.C. wants because it must pay its political debts to Westcoast.

"With a northern route there would be no controls," Macdonald said, "which is why this government has tried to shove Hydro aside. When the bids were called the government wouldn't even give the specifications to Hydro.

"The government was determined to see a private company get this pipeline because it wanted to strip away Hydro's right to scrutiny of gas prices by the National Energy Board.

"In this matter, the premier sneezed and the Public Utilities Commission broke its act, which requires a hearing of all applicants for such a franchise and not designating one prime application as the commission originally did in the case of Malaspina Pipelines Ltd. and shoving all the others off into a corner."

Macdonald said the two cabinet ministers who serve as Hydro directors, Resources Minister Ray Williston and Recreation Minister Kenneth Kiernan have failed in their duty to protect the public interest. The best watchdog, he added, has been Hydro chairman Dr. Gordon Shrum who has shown "some independence" on the pipeline issue and "helped to stave off the giveaway."

The NDP member said Malaspina, originally designated the prime applicant but later placed on the same basis as several others, was merely a front company for Westcoast with neither engineers nor money of its own to attempt to carry out the pipeline project.

Daniel Ekman, former executive assistant to Premier Bennett, has been associated with both Westcoast and Malaspina, Macdonald said. "He has good pipeline connections," he added, "because he has been the pipeline between the industry and the premier's office for years.

Continued from Page 1

Oobie-Doobie Girl

The sign read "stop the killing." She then stepped forward and addressed President Nixon sitting in the front row just below her.

"President Nixon, stop bombing human beings, animals and vegetation. You go to church on Sunday and pray to Jesus Christ. If Jesus Christ was in this room tonight you would not dare to drop another bomb. Bless the Berrigans and Daniel Ellsberg."

After a period of stunned silence, somebody in the audience shouted, "I think you ought to throw her out."

From all over the room and from the singers on the stage came the cry, "Throw her out."

Chorus leader Conniff then turned to the singer and said quietly to her: "I think it would be better if you left." She did.

"I thought it would make a nationwide impression if an oobie-doobie-doo girl like myself made this protest on a stage inside the White House," the singer said later.

"President Nixon looked a little shocked, but he was obviously trying to keep his smile."

Originally from Toronto, she said she has been in the U.S. for 10 years as a registered alien. But she spoke as if she were an American citizen when she said, "I think we should never have gotten into this war."

YOUR GOOD HEALTH

Plastic Bag Hazard

By G. C. THOSTESON, M.D.

Dear Dr. Thosteson: I don't know what requirements a letter needs to be printed in the paper, but the answer to this may help a small child if his unconcerned mother reads it.

My daughter babysat for two children, one aged 2½ and the other almost school age. The older one tied a thick plastic sack over the smaller one's head (to play space man, he said). When my daughter found him, he was almost unconscious. His face was the color of ashes and his lips were almost black.

My daughter told the mother who said not to worry about it, it had happened before and the boy would be all right. But will he?

Aside from the fact that he might suffocate next time, isn't there danger of brain damage or lung damage? Shouldn't he have been taken to a doctor?—C.B.

I doubt that there was either brain or lung damage, since the child, although "almost unconscious," recovered.

That doesn't alter the fact that the child was probably within a minute or two of death, or at most a few minutes of it.

When plastic bags first came into common use, there were so many deaths that word of the danger spread quickly. Depending on the purpose of the bags, it is common now to punch holes in them when they are manufactured. Many also carry a warning that "this is not a toy, do not give to children to play with."

My congratulations to your baby-sitting daughter for being on the job. As for the "unconcerned mother," after two narrow escapes from disaster, I don't understand how she can be so casual about it.

A third time, and she may lose a child — and have the older one grow up with the realization that he killed his baby brother.

That boy should, obviously, be taught never to play with plastic, most certainly never to put it over the head or face of anyone — baby brother, himself, or anyone else. Many of the children who died pulled the bags over their own heads and suffocated before they could get them off.

Most important of all, the mother should make sure that no plastic bags are left where the children can get them. Preferably she shouldn't have any in the house.

If there's a "next time," she may not have an alert enough baby-sitter.

The Weather

JAN. 29, 1972

Cloudy with sunny intervals; winds light. Friday's precipitation nil. Sunshine 1 hour 18 minutes. Recorded high and low at Victoria 32 and 16. Today's forecast high and low 35 and 28. Today's sunrise 7:49, sunset 5:06; moonrise 4:32 p.m., moonset 7:28 a.m. Sunday outlook—Sunny periods and a little milder.

East coast of Vancouver Island — Cloudy with a few sunny periods; winds light southeasterly. Friday's precipitation nil. Recorded high and low at Nanaimo 31 and 13, forecast high and low 32 and 25. Sunday outlook — Sunny periods, milder.

West Coast — Cloudy with sunny periods; winds light southeasterly, forecast high and low at Tofino 35 and 30. Sunday outlook — Sunny periods, milder.

North Coast — Cloudy with some sun; a few snowflurries. Lows 20 to 25, highs in mid thirties. Sunday outlook — Mostly cloudy, milder

Extended outlook, Sunday through Monday — Chance of a little snow Sunday and Monday. Highs in 20s, lower 30s. Lows in teens, low 20s.

READINGS

	MAX.	Min.	Precip.
St. Johns	8	2	.03
Halifax	14	3	.08
Fredericton	9	—6	—
Charlottetown	5	—6	—
Montreal	12	7	.11
Ottawa	21	16	.10
Toronto	21	10	.30
North Bay	16	8	—
Thunder Bay	9	—17	.23
Kenora	—6	—26	—
Winnipeg	—7	—23	—
Brandon	—8	—27	—
Regina	—9	—31	Trace
Saskatoon	—12	—28	—
Prince Albert	—10	—28	—
North Battleford	—12	—24	—
Swift Current	10	—24	.02
Medicine Hat	24	—24	.01
Lethbridge	20	—16	—
Calgary	25	9	Trace
Edmonton	22	8	.07
Cranbrook	3	—25	—
Castlegar	10	1	Trace
Penticton	8	—2	Trace
Revelstoke	2	—13	.03
Princeton	2	—21	Trace
Vernon	2	—15	.16
Salmon Arm	0	—12	.22
Vancouver	21	16	—
Prince Rupert	32	25	—
Comox	34	15	—
Prince George	8	—9	.01
Kamloops	0	—13	—
Whitehorse	8	—8	—
Fort St. John	18	6	Trace
Seattle	29	13	—
Spokane	10	—10	—
Portland	36	18	—
Los Angeles	60	42	—
Chicago	10	4	—
New York	31	22	—
Miami	78	74	—

TIDES AT VICTORIA HARBOUR

	Time	Ht.	Time	Ht.	Time	Ht.	Time	Ht.
	H.M.	Ft.	H.M.	Ft.	H.M.	Ft.	H.M.	Ft.
29	05.45	8.5	07.35	8.3	12.25	9.3	20.40	1.1
30	06.05	8.4	08.30	7.9	13.25	9.0	21.20	1.5
31	06.30	8.3	09.25	7.5	14.25	8.8	21.55	2.1
1	06.10	8.3	10.15	7.1	15.15	8.1	22.30	2.9
2	05.55	8.4	11.15	6.6	15.50	7.6	22.55	3.8
3	06.10	8.6	12.10	6.0	16.55	7.0	23.15	4.7
4	06.25	8.7	13.05	5.5	18.05	6.4	23.20	5.5

TIDES AT FULFORD HARBOUR

	Time	Ht.	Time	Ht.	Time	Ht.	Time	Ht.
	H.M.	Ft.	H.M.	Ft.	H.M.	Ft.	H.M.	Ft.
29	06.00	11.6	10.50	9.7	14.35	10.4	22.15	1.3
30	06.20	11.6	11.35	9.2	15.35	10.1	22.55	1.7
31	06.50	11.5	12.15	8.5	16.25	9.7	23.25	2.4
1	07.10	11.4	12.55	7.8	17.20	9.2	23.55	3.3
2	07.40	11.3	13.40	7.0	18.20	8.7		
3	00.25	4.3	07.45	11.3	14.20	6.2	19.30	8.3
4	01.50	5.4	08.00	11.2	15.00	5.5	20.50	8.1

Turner Lands in Cabinet Hot Seat

Continued from Page 1

round of trade negotiations with the U.S. and he was waiting to be briefed on the results.

Mackasey had submitted a memorandum to cabinet on legislation for women's equality but the ministry had not yet studied it.

Trudeau said the government is still committed to the principles of the competition bill and legislation for technological changes in the labor code.

Basford had come under a lot of fire for the competition bill.

Trudeau said representations are still coming in on this bill designed to increase competition in business and that the government will not cut them off yet.

Trudeau as much as said he twisted Turner's arm to take the finance portfolio.

"Nobody expresses a desire to be finance minister," the prime minister said. The portfolio was one of the most thankless in government.

Turner had accepted it. They had discussed the matter "at some length."

Nobody would ever say that Turner is a weak minister, Trudeau added at another point.

The prime minister said he is not one to make cabinet shuffles "for the heck of it."

Management of men is not his strong suit, he added, and he resisted as far as possible cabinet changes.

There had been no particular reason for not shifting any Quebec ministers. The majority of members in his 30-man cabinet had stayed where they were.

The addition of Mahoney, MP for Calgary South, increases prairie representation in the cabinet to four.

Ontario drops to 11 with the departure of Greene. Quebec remains at nine and the Atlantic provinces and British Columbia three each.

Biggest promotion went to Martin O'Connell, 55, Toronto investment dealer first elected to the Commons in 1968 and appointed to the cabinet just last August as minister of state responsible for Information Canada. He jumps up to labor.

Andras, 50, Lakehead car dealer, vaults into the portfolio of consumer and corporate affairs at a time when the cabinet is working on a major overhaul of competition law. The original version of the new bill, published last June by Basford, has aroused strenuous opposition from the business community and harsh criticism of Basford.

Basford takes over the seven-month-old ministry of state for urban affairs with the problem of trying to organize a tripartite consulting council of the federal, provincial and municipal governments.

Turner, 42, a candidate for the prime minister's job in 1968, moves from justice, one of the stronger cabinet offices, into the heavier and perhaps more important finance portfolio.

Benson, 49, an MP since 1962 and cabinet minister since 1964, takes the relatively less burdensome defence portfolio after three strenuous years of piloting major tax legislation to passage and grappling alternately with price, inflation and unemployment problems.

Lang, 39, Saskatoon law professor who has been in and out of parliamentary hot water because of problems with wheat trade, grains legislation and some manpower and immigration crises, wins promotion to the important justice portfolio.

He is the only Liberal MP from Saskatchewan. His promotion, along with Mahoney's new appointment, strengthens western Canadian representation in the cabinet in advance of the election.

Macdonald, 39-year-old Toronto lawyer, gets his third cabinet job in as many years with the energy, mines and resources portfolio. He was previously government House leader in the Commons and, since September, 1970, defence minister.

The 30-member cabinet includes 16 who were in the government when Trudeau took over from Lester Pearson as prime minister April 20, 1968, but only Trudeau and Sharp remain in the cabinet posts they held then.

They and five others still have the jobs they were given in cabinet after the last general election June 25, 1968 — H. A. Olson in agriculture; Jean Chretien in Indian affairs and northern development; Jean-Luc Pepin in industry, trade and commerce; John Munro in health and welfare, and Gerard Pelletier as secretary of state.

Trudeau said Laing had asked to leave the public works department, but he had accepted veterans affairs and "I am pleased to say that his valuable experience will still be present at the cabinet table."

Laing's parliamentary experience is exceeded only by that of Senator Paul Martin, 68, government leader in the upper House.

Laing, 67, former B.C. Liberal leader, was first elected to the Commons in 1958 and joined the Pearson cabinet in 1963 — the same year as Sharp, who became an MP that year. Martin has served in Parliament since 1935 and was first in the cabinet in 1945.

From Page 1

Friend

here to attend the annual meeting of the Alberta Progressive Conservative party, said:

"It would be pretty hard for Mr. Ron Basford to argue that he had been promoted.

"Indeed, it looks rather as if the fellows with the hot bills, like the competition bill and Mr. Bryce Mackasey's labor bill . . . are the ones who have been shuffled."

On John Turner's appointment as finance ministers, Stanfield said:

"I cannot help but feel for Mr. Turner greater love hath no man that he would lay down the life of his friend for his own. This is what Mr. Trudeau seems to have done to the minister of finance."

He hoped Turner would approach the problems of federal-provincial relationships "more constructively than his predecessor."

Most Canadians will be relieved to see Benson leave the finance portfolio of the federal cabinet, New Democrat Leader David Lewis said in Ottawa.

As for the other cabinet changes, "the cards have been shuffled but the deck remains just about the same."

Lewis said that Otto Lang's retention of responsibility for the Canadian wheat board, despite a move from the manpower to justice portfolio, shows the government does not take agriculture and Western Canada seriously.

From Page 1

Wife

associates perhaps only $450,000 dollars remained.

It was understood conferences were held Friday with McGraw-Hill over the question of returning funds.

The core of what remained, all involved in the battle of the manuscript agreed, was what degree of legitimacy it had.

"I don't want to talk about it," Irving's wife, Edith, told the Times in a very brief phone conversation when asked about the account. "We'll see." She too seemed exhausted.

"We are stunned at today's developments," said a spokesman for McGraw-Hill.

Two Mines Delisted

VANCOUVER (CP) — The Vancouver Stock Exchange has announced that two interim-listed mining companies have been delisted.

The exchange said it took the action because Burlington Mines and Enterprises Ltd. and Seaton Lake Mines Ltd., both of Vancouver, failed to comply with interim listing requirements.

No further details were announced.

Haig-Brown Joins Fund

OTTAWA — The chancellor of the University of Victoria, Roderick Haig-Brown has been appointed as a trustee on the board of the National Second Century Fund for B.C.

Haig-Brown, of Campbell River, was one of six new trustees named. The fund establishes and develops nature conservation areas in the provinces.

Mark Howe Scores Goal

TOKYO (AP) — The U.S. Olympic ice hockey team beat Poland's Olympic team, 7-5, Friday in the first game of a six-nation international tournament.

In the second game, Czechoslovakia downed Switzerland, 7-2.

Mark Howe, 16-year-old son of former professional hockey star Gordie Howe, started the scoring at 4:39 of the first period, but Poland took a 2-1 lead by the end of the period.

The United States shot to a 5-2 lead in the second period.

NO MONEY TILL APRIL
HONDA
NEXT RED LION
PEARSON

HEALTH SERVICES FOR THE COMMUNITY

A country-wide study on ambulatory health care programs—health centres—outpatient and other health service clinics is being made for the Conference of Health Ministers of Canada.

The personal views and experience of citizens, associations, and groups, either as users of services or as staff members of such a centre or program are being sought.

If you think you can be helpful, please write at once for further information to:
Community Health Centre Project
P.O. Box 378, Station Q, Toronto 7, Ontario.

You Are Invited to Come in and meet, and discuss, photography with
VIC DAY
KONICA REPRESENTATIVE
Fri., 5 p.m. to 9 p.m.; Sat., 10 a.m. to 4 p.m.

WEEK-END SPECIALS
Konica Auto-Reflex 'A' 1.8 lens and case 199.95
Konica Auto-Reflex 'T' 1.8 lens with case 239.95
CJVI ON LOCATION
Konica Auto S-2 with case. SPECIAL 99.95
Hexanon Telephoto 135 F 3.2 with case. SPECIAL 88.00
Electric eye
1006 BROAD ST.
386-0333

CUBBON on COOK

GYPROC
4'x8' — ⅜". Sug. Retail 2.85. SALE 2.29
OTHER SIZES AVAILABLE

CEILING TILE
No. 1 White. 64 sq. ft. per ctn. Sug. Retail 10.65. SALE, CTN. 8.76
12x12, 12x24, 16x16

FLOOR TILE
12x12 Vinyl Asbestos. Many patterns. EA. from 18½¢

25 pcs. 2x4 approx. 8'
This lumber is economy grade, but suitable for many jobs around house or farm. 25 pieces per bundle at a low price of 6.95

LUMBER SHORTS
1x1, 12 pcs., 6', 1.35
8' 1.95
1x2, 12 pcs., 6', 1.80
8' 3.20
1x3, 6 pcs., 6', 1.08
8' 2.16
1x4, 6 pcs., 6', 1.38
8' 2.52
1x6, 6 pcs., 6', 1.32
8' 2.32
1x8, 4 pcs., 6', 1.76
2x2, 6pcs., 6', 1.62
6 ft.
2x3. Each 33¢
2x4. Each 44¢
2x6. Each 66¢
8x8. Each 88¢
2x10. Each 1.20
2x12. Each 1.44

PREFINISHED MAHOGANY
4' x 8' SHEETS
Cottage Grade
2.69

¼" Cabinet Makers' PLYWOOD
4' x 8'
SEN—L/C 21.95
ROT 13.95
RIB 18.50
ELM 21.95
WALNUT 27.95

SPRUCE SHELVING
1 x 6 — Lin. Ft. 14¢
1 x 8 — Lin. Ft. 19¢
1 x 10 — Lin. Ft. 24¢
1 x 12 — Lin. Ft. 29¢

REJECT DOORS
ALL SIZES, FROM 3.99

PRES-TO-LOGS
60 for 5.50

GENERAL PAINT
TOP LINE INTERIOR — EXTERIOR
30% off

BASKET WEAVE FENCING
4 x 4 Posts, ½ x 6 Weave, 2 x 2 Spacers. Price based on Min. 50 ft.
36" High— Lin. Ft. Reg. 59c, 5 Boards SALE 49¢
42" High— Lin. Ft. Reg. 66c. 6 Boards 56¢
48" High— Lin. Ft. Reg. 75c. 7 Boards 66¢
54" High— Lin. Ft. Reg. 85c. 8 Boards 76¢
60" High— Lin. Ft. Reg. 95c. 9 Boards 86¢
FREE FENCING FOLDERS

CEMENT
80 lb. BAG
Sugg. Retail 2.18. SALE 1.85
READY MIX
Mortar, Topping, Concrete. Reg. retail 1.69 SALE 1.49

BERRY GARAGE DOORS
ONE PIECE ONE PRICE
7'6"x6'6"
8'0"x6'2"
8'0"x6'6"
8'0"x6'8"
8'0"x7'0"
79.88
Note: There has been an increase in garage doors! List price now over 100.00.

CORK BOARD
IMPORTED FROM SPAIN
12x36 — ½" 75¢
24x36 — ½" 1.50
24x36 — 1" 1.95

KITCHEN KABINETS
CALL
MR. AL. WRIGHT
382-2139
For a Free Estimate

RANCH PANEL
Good Quality Cedar
1x8 — 3 ft. 4 pieces 2.16
1x8 — 4 ft. 4 pieces 2.88
1x8 — 5 ft. 4 pieces 3.60
1x8 — 6 ft. 4 pieces 4.32
1x8 — 7 ft. 4 pieces 5.04
1x8 — 8 ft. 4 pieces 5.76
1x8 — 10 ft. 4 pieces 7.20
1x8 — 12 ft. 4 Pieces 8.64

4 EASY WAYS TO SHOP AT CUBBON ON COOK
CUBBON LUMBER AND BUILDING SUPPLIES
• CASH • CHARGEX • CHARGE • BUDGET
1720 COOK ST. PHONE 384-8181

—Klaus Muenter

Fair Effort

Stage crew members Chris Vardy (left), Walter Punnett and Ken McEwan work on props for production My Fair Lady, which is to be staged by Musical Club at Cowichan high school auditorium March 2, 3 and 4 with Sunday matinee March 5. Musical director is Peter Yeland and drama director Olga Barnes.

Courtenay Area

Fatal Accidents Down by One

COURTENAY — The number of fatal accidents in the area covered by the Courtnay RCMP highway patrol has shown an increase of one — from five to six.

A slight decrease in the number of persons injured was reported but a rise in the amount of property damage.

The information was contained in a yearly comparison chart issued by Constable Fred Stark, head of the highway patrol.

The number of accidents in which liquor was involved showed a downward trend falling from 96 last year to 70 for 1971. The number of accidents caused by impaired drivers rose from 23 in 1970 to 31 last year. Reckless driving as a cause of accidents declined but speed was the cause of accidents rose by 19. Following another car too close also showed a gain as a cause of accidents.

Property damage in 1970 totalled $345,500 compared to $344,075 in 1971.

Stark did note, however, that drivers exercised caution when driving during the holiday period. Only three people were charged with impaired driving after many people were checked in road blocks.

Civil Defence Saved Eight

NANAIMO — The lives of eight persons were saved directly through the actions of civil defence personnel last year, according to co-ordinator A. (Slim) Pritchard.

He reported that 36 people, including lost hikers, hunters, children and about a dozen attempted suicides were rescued as a result of civil defence activities.

There were 43 operational tasks handled by the volunteers during the year.

The search and rescue group is made up of volunteers with the Nanaimo Fish and Game Club being the main sponsor and supplier of manpower.

The Central Island Radio Aid Association in Nanaimo and the 49th Parallel Radio Club in Ladysmith provide the necessary radio communication. St. John Ambulance personnel are also involved with all organizations and volunteers working under the civil defence co-ordinator.

NO MONEY
TILL APRIL
HONDA
NEXT RED LION
PEARSON

OUTSTANDING VALUE
Limited Quantity of Brand New
9½' Corda Lane Campers
$2150 WHILE THEY LAST!

★ Designed and constructed by Victoria craftsmen for maximum enjoyment while travelling beautiful British Columbia.
★ Fully insulated. Extra strength framing, best materials available, 3-burner stove, gas/electric fridge, 110 volt wiring system.

We are convinced that this price cannot be duplicated again. If you are considering the purchase of a new camper, don't wait until spring—

BUY NOW AND $AVE
EMPRESS PONTIAC BUICK GMC
Recreational Vehicle Centre
2524 Douglas Between Hillside and Bay 382-7131

January . . . Month of Sales
For men . . . 1972 styles
the Bay
BAYCREST DRESS BOOTS
Specially priced Saturday Only, pair
15.99

" Just arrived for Spring! Supple new hide sport boots, styled for the Bay by a famous Montreal maker, for men of every age. These fashionable boots come in 7" and 8" heights, with side zipper and walled rounded square toe last. Trim cemented construction with unit composition sole and 9/8 height heel. Boots are skinfit lined around leg with unlined vamp for glove-soft comfort, and feature moisture-absorbing Texon* insoles. Black and medium brown. Medium fitting, 7-11 in full and half sizes. Save tomorrow on these handsome dress boots!
*R.T.M.

Men's Shoes, DOWNTOWN, LOUGHEED, RICHMOND, VICTORIA

Use your Bay Account

SHOP BY PHONE 385-1311

STOREWIDE STOCK-UP SALE CONTINUES
Shop for Great Values While Quantities Last!

SATURDAY 9:30 A.M. SPECIALS

On Sale One Hour Or While Quantities Last. Personal Shopping Only. No Phone or Mail Orders, Please.

WOMEN'S ASSORTED SPORTSWEAR — Oddments of sportswear in assorted fabrics and colours. Broken sizes. **Special, each 1.99**
Sportswear, Victoria, Second

NYLON NIGHTIES — Sleeveless nylon gown with sheer overlay. Pink or blue. S.M.L. **Special, each 1.49**
Sleepwear, Victoria, Second

SHOE CLEARANCE — A collection of women's shoes, slippers, and plastic rainshoes — plus some children's shoes clearing at door-opening, Saturday. Broken sizes. **Special, pair 99¢**
Women's Shoes, Victoria, Second

PLASTIC AND LEATHER HANDBAGS — Assorted styles and colours in fashionable handbags. **Special, each 1.99**
Handbags, Victoria, Main

MEN'S SHORT SLEEVED SPORT SHIRTS — Are in Permanent Press cottons. Fancy stripes. Sizes S.M.L. XL. Limit — one per customer. Were 1.98. **Special, each 1.49**
Men's Dress Shirts, Victoria, Main

BOYS' BELTS — Assorted colours and buckle styles. 2 inch width. Limit — two per customer. Boys' sizes 8 to 16. **Special, each 99¢**
Boys' Wear, Victoria, Main

LITTLE GIRLS' PYJAMAS AND NIGHTIES — Are made of cotton flannelette. Bright floral patterns in assorted colours. Sizes 4 to 6x. Were 1.69. **Special, each $1**
Pre-School Girls' Wear, Victoria, Third

WALL KNIFE SHARPENER — Includes bottle opener. Limit — one per customer. **Special, each 39¢**
Housewares, Victoria, Third

DISH CLOTHS — Assorted checked patterns. Limit — one per customer. **Special, each 14¢**
Staples, Victoria, Third

FIRE SCREEN — Is black mesh with brass trim. 3-part folding style. Limit — one per customer. **Special, each 7.99**
Fireplace Accessories, Victoria, Third

BALLERINA LAMP SHADES — Pretty white plastic ballerina shades add new life to your bedroom lamps. **Special, each 1.49**
Lamps, Victoria, Fourth

ONOFFREE PHOTO ALBUMS — Magnetic plastic pages. Ring bound. Limit — one per customer. Were 2.88. **Special, each 89¢**
Photo Needs, Victoria, Main

LYSOL SPRAY — For fresh, clean air. Limit — one per customer. **Special, each 43¢**
Household Needs, Victoria, Main

STEREO HEADPHONES — For private stereo listening. 150-15000 HZ range. Comfort vinyl ear cups. Limit — one per customer. **Special, each 4.99**
Portable Electronics, Victoria, Fourth

VICEROY SOCCER BALL — Limit—one per customer. **Special, each 2.98**
Sporting Goods, Victoria, Downstairs

TEXACO MOTOR OIL — 20 or 30 weight. Limit — two per customer. **Special, quart 48¢**
Auto Accessories, Victoria, Downstairs

SPORTSWEAR ODDMENTS — Includes pants, sweaters, blouses and tops. Broken sizes 10 to 18. Limit — two per family. **Special, each 14¢**
Baymart Budget Store, Sportswear, Victoria, Downstairs

HOME FASHION EVENT CONTINUES SATURDAY
Re-check your copy of the 20-page value-packed flyer.

Daily Store Hours 9:30 a.m. 'Til 6 p.m. Thursday and Friday 9:30 a.m. 'Til 9:30 p.m. Dial 385-1311.

THERE'S MORE FOR YOU DOWNTOWN
Hudson's Bay Company
FREE PARKING

265 HOUSES WANTED TO BUY

TWO PRAIRIE COUPLES

WANTED IMMEDIATELY FOR THESE PEOPLE WHO HAVE JUST ARRIVED IN TOWN — NEWER OR OLDER 2 OR 3-BEDROOM HOMES. THEY'RE LIVING IN AN AUTO COURT AND MUST LOCATE QUICKLY. CALL NOW FOR IMMEDIATE INSPECTION. JOHN JAMES, WESTERN HOMES LTD. PH. 382-2157 24 Hrs.

CASH IMMEDIATELY FOR YOUR HOME WITH POSSESSION NOW OR AT A LATER DATE TO SUIT YOU. BILL McCARTER, 592-2970 OR 385-9741. J. A. HENDERSON REALTY LTD.

FAIRFIELD
Name your price and terms. We need all levels of homes and property in this area. Please call JEANNINE KOSSACK at 383-7207 or 388-7361 Wall and Redekop Realty Limited.

EXECUTIVE ARRIVING LATER PART OF FEBRUARY WISHES TO BUY A LUXURY WATERFRONT HOME IN THE CITY. PREFERS A HOME WITH LONG, LOW LINES, WITH OR WITHOUT A BASEMENT. FLEXABLE AS TO PRICE AND POSSESSION. PLEASE CALL (MRS.) GERRIE HUTTON, 386-4271 OR 386-3927. J. H. WHITTOME AND CO. LTD.

Tradesman wants older homes any shape in the Greater Victoria Area. Cash or terms. Please Call JEANNINE KOSSACK 383-7207 or 388-7361 Wall and Redekop Realty Limited

3-4 BEDROOM HOME WANTED in Gorge area up to $25,000. Also have client for Oak Bay older character home. Call: DOT HUDSON 592-3422 388-4294 D. F. Hanley Agencies Ltd. 3021 Shakespeare Street.

I NEED HOMES!! 2-3 bedroom homes, up to $26,000. Oak Bay and Lansdowne and Richmond area. Any age — suitable for rental or sale. FRED G. CARVER, 598-2581 or 385-7761. D. F. HANLEY AGENCIES LTD.

WANTED: IN ESQUIMALT
4 bedroom home or 3 with room for fourth and rumpus room in basement. Please phone Cliff Salmond at Gardner Realty Ltd. 385-7721 or residence 477-3626.

WANTED
Well kept 2-bedroom home in James Bay area. I have a client who is willing to pay cash. Please call Mrs. D. McCallum at 383-5025 or 385-3435. P. R. Brown and Sons Ltd.

WANTED
Two-bedroom, full-basement home in the Burnside-Hampton Park area. Up to $20,000, for cash client. Call HEATHER GAMMON at 386-7737 or 478-2607. TUFFREY & MILLS LTD.

Investor client wishes to buy a number of FURNISHED or UNFURNISHED homes in the Victoria area. Call F. SHERWOOD, 386-7521. BOORMAN INVESTMENT CO. LTD., 1111 Government Street.

OLDER COUPLE from Ontario require a 1 or 2-bedroom home within 7 mile circle. Basement not necessary. All cash. Dar Garside, 385-2458. Byron Price and Assoc. Ltd.

SPOT CASH For your older 2 or 3 bedroom home if suitable for investment any area, no listings needed. FREDDY STARKE 388-6231 or 384-9633 Island Pacific Realty.

I WILL BUY YOUR 2 or 3 Bedroom home immediately for cash if it's suitable for rental purposes. For fast action call my agent, J. ROGERS at BLOCK BROS. REALTY anytime, 386-3231.

LEAVING TOWN? Investor client will pay CASH so you can move by next weekend. ALF PORCHER, Mayfair Realty Ltd., 386-2955 or 384-5823.

CASH IN A FLASH Handyman will purchase for cash immediately your older home under $20,000 for renovation purposes. Trades also considered. Call Quadra Realty 385-1431 anytime.

WANTED 2-3 bedroom home with full basement. Up to $4,000 down. Call LARRY QUAGLIOTTI 388-6231. Island Pacific Realty.

SMALL BUNGALOW WITH OR without basement. ANY GOOD AREA. BETTY SILVER 386-1341, Boultbee, Sweet Realty Hillside Shopping Centre.

FOR PRAIRIE COUPLE 2 bedroom older home, must be Vic West of James Bay. FREDDY STARKE 388-6231 or 384-9633 Island Pacific Realty.

GUARANTEED SALE If your property is suitable for rental or renovation, and under $20,000 quickly call IRENE DALZIEL 388-6231 or 384-8692 Island Pacific Realty Ltd.

PRIVATE Older home for cash. Up to $15,000. No agents. 479-2209.

266 LISTINGS WANTED

THE WEATHER GETTING YOU down. Why wait 'til spring, prepare your house for the market now. Quickly call for your appraisal. LARRY QUAGLIOTTI or BOB KEELING, 388-6231. Island Pacific Realty.

THINKING OF SELLING? Call me for an evaluation. No obligation. Proven record of sales over several years. MR. BAXTER 385-2471 Johnston and Co. Ltd.

271 LOTS FOR SALE

SOUTH OAK BAY
Close to Village shopping area on a quiet dead end street, nicely treed lot, size 61'x118' average. Price $12,900. B. F. GORELY, 598-4239 (Res.) Ker and Stephenson Ltd., 680 Broughton St. 385-3411

ARDMORE One acre building lot, well treed and lovely country views to the North East. Priced for a quick sale at $6,700 or

METCHOSIN Beautiful treed hillside acreage of 2.72 acres with a choice of plateaus for building site, giving excellent views. Priced for a quick sale at $8,700. Call BEN PARENT of NEWSTEAD REALTY LTD. 382-8117 or 382-5219.

OAK BAY SOUTH — GOOD BUILDING LOT ON QUIET CUL-DE-SAC. NICELY TREED, OAK, HOLLY AND SHRUBS GALORE — $13,000. PHONE BILL PALFREY 386-7545. ISLAND HOMES LTD.

LIGHT INDUSTRIAL LOT WITH rentable home. 12' driveway on side of house. Potential for sales, storage, shop etc. Asking $20,750. Phone J. Eltema Realty Ltd. 1802 Cook St.

2 ACRES — HAPPY VALLEY Treed building lot (180'x485' app.) City water and hydro. Driveway in and building site cleared. $10,700. Frank Allen of Rex Hughes Agencies, 478-1729 or res. 478-4807.

METCHOSIN ACERAGE LOTS 2 acres each of trees, seclusion with lovely view, $5,500 to $9,500. MRS. McKEAGE, 479-5868 or 388-6231, Island Pacific Realty.

GORDON HEAD Ferndale and Montford 2 side-by-side seaview lots. $10,700 and $12,[illegible]. 477-5835.

TREED LOT ON LANGHOLME In Colwood. Perc tested. $7,600. 478-2207.

HAVE A LOT NEAR BRENTwood. Will build home or summer cottage. Len Grover, 478-7674.

[illegible]—2 HALF ACRE LOTS, very close to Kemp Lake. 642-3475 evenings.

271 LOTS FOR SALE

DEVELOPMENT OPPORTUNITY BEACON HILL PARK
Approx. 39,150 sq. ft. of prime property fronting on three streets. MRS. MARILYN SECORD 386-7521 or 592-2134. BOORMAN INVESTMENT CO. LTD. 1111 Government Street.

WATERFRONT SOUTH OAK BAY
Has to be one of the last lots left in this prime location, approximately 54 ft. wide. $23,000 384-8126 JIM McNAUGHT 382-8943 PEMBERTON, HOLMES LTD.

TREED VIEW LOTS
—LANDS END ROAD
—½ ACRE
—PARKLIKE SETTING
—EASY TERMS
—$8,000—$8,500.
Colin Munro, 386-3585 Metropolitan Realty Ltd.

GOOD BUILDING LOT, SEwered and SERVICED. Sidney. ASKING $6,000, terms. ALSO: COMMERCIAL ½ ACRE, corner lot, 180x120, $9600. Call ALAN R. FOSTER, 656-2852 or 382-7276, Town and Country Realty Ltd.

JOAN CR. LOT Ideal for character or professional home. 50x108, trees, bus line. $10,950 — terms A. Kienman, Town and Country Realty Ltd., 382-7276.

Near Stadacona Park 2 high view lots. Contractor will build to suit. Plans and financing available. Call Bill Jensen or Ron Black, Royal Trust, 1039 Johnson St. 384-8001.

NORTH SAANICH
2 lots — both 1.01 acres — $6,000
1 corner lot — 1.35 acres — $8,000
— GOOD TERMS —
BRUCE McILROY, 384-8001 The Royal Trust Co. 1039 Johnson St.

POLYANTHUS CRESCENT Lots available from $6900. Close to all amenities. Mortgages available at 8¾%. ASAPI CONSTRUCTION Co. Ltd. 386-6191 or 386-0793. Ask for Mr. Newson.

2-ACRE LOTS — PIPED WATER $6,950 — $1,750 DOWN 20 beautifully treed lots to choose from, 3½ miles north of Mill Bay, please call Mr. Rick Hawkes, Paris Enterprises Ltd., 384-0033 day or evening.

CITY LOT, QUADRA AREA, 47.4x127.3, fully serviced, $7,000. 383-5674.

278 PROPERTY FOR SALE

VIEW LOT FOR SALE On BARKLEY Terrace, this property is for one with an imagination and wants to use it. Beautiful views of the Straits. Vendor has architect drawings of house for this lot, free to purchaser if he so desires. If you are looking for something different in a building lot, have a look at this one. Sign on property. Full asking price — $22,000.

MALAHAT DRIVE Approx 5.66 acres of nice level wooded property with road right up through it, would make an ideal trailer court. Plenty of highway frontage.

For more information or to view either of the above properties, call: C. M. (BUD) FORBES MONTREAL TRUST 386-2111 652-2950

FIRST OFFERING 100 ACRES NORTH SAANICH Fabulous sloping view property overlooking the airport and the Gulf Islands — well treed — approx. 1 MBF of timber — ideal holding property. Full price $175,000. For details phone or write A. J. Ackerman personally at 112-754-4401 days or 112-248-3710 eves. collect. BLOCK BROS. REALTY LTD. 83 Victoria Crescent, Nanaimo, B.C.

VLA PROPERTIES I have several good open properties, half acre to 5 acres. Qualified for VLA. Price $3,500 to $4,500 per acre. Some good homes on half acre to 1 acre, ranging from $16,000 to $29,500 with and without basement. They qualify. 384-4962 D. L. Macdonell 388-5555 B.C. LAND

SOME OCEAN VIEWS 100 acres of wooded wonderland, small stream, roads and pathways, opens this property up to many possibilities. 15 miles from Victoria. New listing, won't last long. Jim Ranson, Metropolitan Realty Ltd., 386-3585 or 479-5910.

THREE ACRES With frontage on DOUGLAS ST. and at $18,000 per acre this is one of the best investments in town. Call S. W. BRIDGES for details, 386-7721, 478-1455. Investors Syndicate Realty Ltd.

LOCHSIDE DRIVE—3 LOTS ½ acre each. Excellent, level cleared land near Sidney. Asking $27,900. D. BECKNER MONTREAL TRUST 598-1391 386-2111

32,760 SQUARE FEET OF apartment zoned property situated in a good location in James Bay. Full price $99,000. Call Harold Ware of Gardner Realty Ltd. 385-7721 or Residence [illegible]-4258.

MILL BAY WATERFRONT, ACREAGE LOTS, FARMS Call "land specialists," 743-5525 Malahat Realty Ltd. Mill Bay, B.C.

METCHOSIN DISTRICT 2-acre lots — $6,500 and up REX HUGHES AGENCIES LIMITED 478-1729

LAND Several 5-acre parcels available from $16,500 to $22,500. Call Lillian Hendy, 479-1667. J. H. Whittome and Co. Ltd. Royal Oak.

32,800 SQ. FT. OF FANTASTIC view property adjacent to new block. $82,500. Don Bacon, 385-2458 Byron Price and Assoc. Ltd.

RIPE FOR REDEVELOPMENT. Approx. 47,000 ft. lot near U-Vic. $58,500. R. L. Bergstrom, 598-4564 or 592-0110. Marlin Agencies Ltd.

274 PROPERTY WANTED

DUPLEX ZONED LOT Sewered, city, Haultain-Oaklands, preferred minimum 60x110', maximum gross cash price $9500.
RESIDENTIAL LOT Sewered, a few rock outcroppings, some trees, a little privacy. Minimum 60' frontage. Maximum gross cash price $10,000. For above and other enquiries, list for immediate inspection and action with JOHN RUSSELL, 386-2955 or 592-3248, clients waiting. Mayfair Realty Ltd.

WANTED 5-10 ACRES FROM Central Saanich to Deep Cove area. Preferrably an old farm with a large house. No salesmen or agents, please. Victoria Press, Box 364.

VICKERY AND SONS LTD. LOTS OR ACREAGE IN ANY AREA 592-6149 592-6623

CASH NOW for SUBDIVISION or development property. ALF PORCHER, 386-2955 or res. 384-5823. Mayfair Realty Ltd.

CASH — TOP PRICES FOR SUBDIVISION LAND OR APARTMENT SITES. PARK PACIFIC APTS. 388-5491

REQUIRE GULF ISLANDS UNdeveloped waterfront property. Write P.O. Box 1741, Calgary, Alberta, with accurate description, location, terms.

TOWNHOUSE PROPERTY REquired for both an exclusive development and family development. Please call Explorer Developments, 382-4218 or 386-0471.

APARTMENT-MOTEL, COMMERcial sites and sub-dividable land required. Contact Mardon Construction, 592-0995.

LOTS — SEWERED AND NONsewered. Subdividable land—apartment sites. 479-1861.

WANTED: DEVELOPMENT property for residential-commercial-industrial use. 598-3737.

BUY SELL TRADE Through CLASSIFIED DIAL 386-2121

280 ACREAGE FOR SALE AND WANTED

SELECTION SECLUDED ACREAGE
17.24 acres high wooded view property. Mixture of tall conifer and deciduous trees. Absolute seclusion within 6-mile circle. Asking $50,000.
12.65 acres mostly lightly treed with approx. 1 acre cleared pasture — further 3 acres easily cleared. Year round spring-pond with water rights. Some views of lake — complete seclusion. $38,000.
To view please call: BILL HORAN 477-1287 BILL BATES 658-8666 385-7761 ANYTIME D. F. HANLEY AGENCIES LTD.

FARM LISTINGS
20 Acres plus nice 3 bedroom home, barn, good soil. All fenced. Asking $56,000.
also
48 acres, some cleared, includes large 3 bedroom home, barns for hay and stock. $63,000.
also
42 acres, about half cleared, includes 3 bedroom home, very nice condition, barn and other buildings. $67,000.
Terms arranged on above properties. Call: TED CHARTRES, 479-1667 J. H. Whittome and Co. Ltd. Royal Oak

14.6 ACRES GOLDSTREAM AREA
New 2,000 sq. ft. one floor home.
3 bedrooms
Rumpus room
Family room
Kitchen with built-in range
Utility room
Large living, dining room has oversized fireplace with heatalator.
Ample well water
PRICE $70,000
Phone Jack Swanstron 388-4271 592-6338 J. H. Whittome and Co. Ltd.

WOODED SECLUSION 6-MILE CIRCLE $9,500
A high wooded secluded 1.65 acres with view potential. This property has been perc tested OK making it a most desirable building site. To view please call: BILL HORAN 477-1287 BILL BATES 658-8666 385-7761 ANYTIME D. F. HANLEY AGENCIES LTD.

WATERFRONT — 12.72 ACRES Proposed subdivision plan for 23 lots. View of Saanich Inlet, Mill Bay area. Offered at $110,000. Terms. JAY ROGERS, 386-3231 or 477-4569. BLOCK BROS.

WANTED Acreage any size in Saanich Peninsula or any district. Have immediate buyers. MRS. McKEAGE, 478-5868. Island Pacific Realty.

CASH For property in the Greater Victoria area including Colwood and Metchosin. KASAPI CONSTRUCTION CO. LTD., 386-6191

2 ACRES WELL TREED This property borders on a fresh year round stream. For info. call Bob Garside, City Trust, 383-4141.

SURPLUS LOAD Logging company selling off various parcels, approximately 5 acres. Near Courtenay. For further details write Victoria Press, Box 335.

SUNNY ACREAGE Wanted, sunshine, not restricted by hills. South-westerly slope ideal. Five, ten, or more acres O.K. Cash if suitable. Call Fred Marconi, 386-3941, Marconi Realty.

ACREAGE FOR SALE? Large or small, with or without home building lots, etc. Call GEORGE CHAN, the specialist in Land. 386-2955. Mayfair Realty Ltd.

20 ACRES GENTLE SLOPING land, lightly treed. South of Duncan. $33,000 with terms. Call Ted Chartres, 479-1667, J. H. Whittome and Co. Ltd. Royal Oak.

METCHOSIN ACREAGE 23 acres in 2 parcels all treed and has long road frontage. $34,500. MRS. McKEAGE, 479-5868 or 388-6231, Island Pacific Realty.

COUPLE REQUIRE REASONable priced acreage to care for severely emotionally disturbed children — isolated areas considered. Victoria Press, Box 396.

WANTED 1½-10 ACRES COLwood, Langford or Saanich. With or without buildings. Cash or cash to mortgage. 384-5823.

BUILDING LOT IN VICTORIA West. $7,000. Lloyd Ellis, 658-8222. Island Homes Ltd., 386-7545.

285 UP-ISLAND PROPERTIES

SHAWNIGAN LAKE Large 4-bedroom, ¾ basement stucco home on 2 lots close to stores and walking distance to public wharf. Fireplace, large dining room. A-O heat, garage, fruit trees. Price $21,900.

COBBLE HILL AREA Brand new 3-bedroom stucco home features H.W. floor, A-O heat, fireplace, 4-pce. bath, utility room at the end of carport, separate dining room.

LOTS ½ ACRE AND UP On paved road. Priced $3500 and up. Piped water, terms available if required. Contact Herb Bains at 743-5180 or 383-4141 City Savings and Trust Co.

RETIREMENT SPECIAL QUALICUM BEACH VANCOUVER ISLAND
Modern post and beam beauty with view of ocean overlooking the golf course. Two bedrooms, 1 extra large. Lots of privacy (all fenced), professionally landscaped. Close to shopping and all facilities. An excellent buy at $34,000, terms. All details from Bernie Knelson, care of Nanaimo Realty Co. Ltd., Box 518, Nanaimo, B.C. 754-2311 or Eves. 758-5566.

SEAVIEW MAYNE ISLAND
Village Bay Rd., 4 Dbl. Bdrm., master bedroom plus living room has fireplace. Over one acre lot, 300 yards from Miners Bay. Try your offer, call P. Primgaard, 592-9519 or 386-2911. Shirley Philips' Homefinders Ltd.

FOR SALE BY OWNER, 10 acres on Quamichan Lake and five-bedroom, 1,800-sq.-ft. home. $55,000. For appointment, phone 477-5741.

3-BEDROOM HOME ON 12 clear, fertile, fenced acres with 7 stanchion barn. 746-6198 Duncan.

3-BEDROOM HOME. COMMUNITy water, paved road. Cobble Hill. 743-5046.

BY OWNER, NEW 2-BEDROOM house, Qualicum, clear title. 478-1557.

290 FARMS FOR SALE and WANTED

LET'S DO SOME HORSE TRADING
7.59 acres in Colquitz area. Farm-style 4-bedroom family home and modern 2-BR. home rented at $130 per mo. Owner will trade for 2-3 BR. home with very small acreage or extra large lot ANYWHERE!! and carry balance at 8% int. Owner retiring and wants something smaller. HILARY STEWARDSON 385-7761 598-4172 D. F. Hanley Agencies Ltd.

25 ACRES 3-BEDROOM HOME
Cleared, fenced and cross fenced, orchard, loganberries, stream with large holding pond and water rights. 2 large chicken houses, barns, machine shed, feed house, etc. Modern stucco bungalow with hot water heating. A "Best Buy" at $76,000 with terms. JOE RICKARD. BROWN BROS. AGENCIES LTD. 1125 BLANSHARD STREET 385-8771 (anytime)

WANTED SMALL FARM SOUTH of Malahat, will trade clear title home in Saanich. Value $26,000. 479-3727.

SCHOOL DISTRICT NO. 68 (NANAIMO)
395 Wakesiah Avenue, Nanaimo, B.C.
QUOTATION NO. 536
DRAFTING MACHINES
Quotations are invited for the supply of 30 Drafting Machines.
Details and quotation forms may be obtained from the undersigned (754-5521) and must be returned no later than 12:00 Noon, February 15, 1972.
Lowest or any quotation not necessarily accepted.
H. V. Robinson, Director of Purchasing

NOTICE TO CREDITORS AND OTHERS
HENRY PICKERING
Deceased
CREDITORS and others having claims against the estate of Henry Pickering, deceased, formerly of Como Lake Private Hospital, Como Lake, B.C., are required to send full particulars of such claims to Walter Alfred Conder, of 6823 Sooke Road, Sooke, B.C. on or before February 19, 1972, after which date the estate's assets will be distributed, having regard only to the claims that have been received.
WALTER ALFRED CONDER, Executor.
STRAITH, McINTOSH & COMPANY, Solicitors.

NOTICE TO CREDITORS AND OTHERS
EDITH PEARL INGLIS—Deceased
NOTICE IS HEREBY GIVEN THAT Creditors and others having claims against the estate of EDITH PEARL INGLIS, Deceased, late of McKenzie Lodge, 1231 McKenzie Street, Victoria, British Columbia, who died at Victoria, British Columbia on November 21st, 1971 are hereby required to send them to the undersigned Executor, P.O. Box 2187, Sidney, B.C. before the First day of March, 1972, after which date the said estate will be distributed amongst the persons entitled thereto, having regard only to the claims of which I shall have received Notice.
S. S. PENNY, Executor.

GREATER VICTORIA WATER DISTRICT
TENDERS FOR
SUPPLY AND DELIVERY OF 9,000 FEET OF 52"-54" DIAMETER STEEL PRESSURE PIPE
Sealed tenders will be received by the Greater Victoria Water District up to 10:00 o'clock P.S.T. in the morning of Friday, March 3rd, 1972, for the supply and delivery of approximately 9,000 feet of steel water pipe having an approximate inside diameter of 52-54 inches.
Specifications, Contract and Form of Tender may be seen at the Offices of the Board, 479 Island Highway, Victoria, B.C., and one copy may be obtained on payment of the sum of Ten ($10.00) Dollars, which will be refunded on return of documents in good condition.
The lowest or any tender will not necessarily be accepted.
Greater Victoria Water District, 479 Island Highway, Victoria, B.C.

SHERIFF'S SALE

Under and by virtue of a Warrant of Execution issued out of the Provincial Court of British Columbia, Small Claims Division, Victoria Registry, and to me directed against the goods and chattels of Big Daddy's Enterprises Ltd., I have seized and will offer for sale by Public Auction at 975 Kings Road, Victoria, B.C., on Monday, the 31st day of January, 1972, at the hour of 1:30 o'clock in the afternoon, all the restaurant equipment, etc., the property of Big Daddy's Enterprises Ltd., situated at 975 Kings Road, Victoria, B.C.
Goods will be open to viewing at the above address on Monday, January 31st, between the hours of 10:00 a.m. and 12:00 noon.
Terms of Sale: Cash, plus 5% Sales Tax.
For further particulars apply to the office of the undersigned.
E. WILKINSON, Sheriff, County of Victoria.
Sheriff's Office, Victoria Law Courts, Victoria, B.C. January 20th, 1972.

CORPORATION OF THE TOWNSHIP OF ESQUIMALT
CALL FOR TENDERS
Sealed tenders, clearly marked "Tender for the Construction of Dockyard Campbell & Moresby Pumping Stations and Forcemains" will be received by the Corporation of the Township of Esquimalt at their offices on Esquimalt Road, Victoria, B.C., up to 4:00 p.m. on 22nd February 1972, when they will be opened in public at that date and time.
The work consists of the supply and installation of a prefabricated sewage pumping station and its associated forcemain, 12-inches in diameter and about 3500 feet long with inlet sewers and appurtenances, and the reconstruction of two septic tanks as pumping stations and the installation of 1180 feet of 3- and 4-inch diameter forcemain.
Specifications, general conditions of contract, form of tender, all other documents and drawings may be seen on or after 31st January, 1972, at the offices of Ker, Priestman, Keenan & Associates Ltd., in Victoria, B.C. at the local offices in Victoria and Vancouver of the Amalgamated Construction Association of British Columbia, and at the offices of the Industrial Construction Centre in Burnaby, B.C. Copies may then be obtained from the offices of Ker, Priestman, Keenan & Associates Ltd., on payment of $25.00 for each copy requested, which sum should be made payable to Ker, Priestman, Keenan & Associates Ltd., and is not refundable.
The lowest or any tender will not necessarily be accepted.
Ker, Priestman, Keenan & Associates Ltd., Consulting Civil Engineers, 400 - 800 Douglas Street, Victoria, B.C.
File: 686/700

GREATER VICTORIA WATER DISTRICT
479 Island Highway, Victoria, B.C.
TENDER for MISCELLANEOUS MATERIALS AND EQUIPMENT
Sealed tenders will be accepted up to noon, February 23rd, 1972, for the supply and delivery of the following types of materials. More detailed information available at the District's office, 479 Island Highway.
The lowest nor any tender not necessarily accepted.
a) Gas and oil.
b) Chlorine and ammonia.
c) Bronze plumbing fittings.
d) Copper and plastic tubing.
e) Cast iron valves, tees, bends, etc.
f) Fire hydrants.
g) Asbestos cement water pipe.
and
Sealed tenders will be accepted up to noon, February 23rd, 1972, for the supply and delivery of the following equipment. More detailed information and tender forms may be obtained at the District's office, 479 Island Highway.
The lowest nor any tender not necessarily accepted.
a) One rubber-tired loader.
b) One track bulldozer.
c) One pickup truck.
d) One dump truck.
e) Two crew carrier trucks.
f) One station-wagon.
g) One farm tractor with power equipment.
R. A. Upward, Chief Commissioner.

THE CORPORATION OF THE DISTRICT OF OAK BAY
TENNIS COURT CONSTRUCTION
Sealed Tenders, to be opened in public, will be received by the Corporation of the District of Oak Bay up until 12:00 noon, Friday, February 18, 1972, for the construction of the following:
A Tennis Recreational Area consisting generally of:
560 feet of Chain Link Fencing
250 tons of Asphalt Surfacing
3120 sq. yds. of Coloured Surface Treatment
560 ft. of Concrete Curb
1000 sq. yds. Concrete Walkways.
Copies of the specifications and plans may be obtained from the Engineering Department. The lowest or any tender will not necessarily be accepted.
G. O. WHITE, P. Eng., Municipal Engineer and Planner.
Oak Bay Municipal Hall, 2167 Oak Bay Avenue, Victoria, B.C. January 28, 1972.

SCHOOL DISTRICT NO. 68 (NANAIMO)
395 Wakesiah Avenue, Nanaimo, B.C.
QUOTATION NO. 525
DUPLICATING MACHINES
Quotations are invited for the supply of 4 duplicating machines.
Details and quotation forms are available from the undersigned (754-5521) and must be returned no later than 12:00 Noon, February 11, 1972.
Lowest or any quotation not necessarily accepted.
H. V. Robinson, Director of Purchasing

One Dies After Tranquillizing

Cougar Cubs Caught

By BARBARA McLINTOCK
Colonist Reporter

When Mrs. Orval Coulter went to look out her kitchen window after hearing a noise in her backyard Thursday, it looked "just like a scene out of a crime magazine."

"There were about four policemen there and one had a long gun which he was pointing at the garage, and there were a couple of hounds baying," Mrs. Coulter said.

But the only criminal being pursued by the Saanich police was a frightened young cougar, and the policemen were instructed not to use their guns except in an emergency.

A constable, Saanich poundkeeper Robert Holmes, Society for the Prevention of Cruelty to Animals Inspector Don Adams, and cougar-tracker Harvey Godfrey were able to capture the animal alive, and it will be taken to Nanaimo today. Mrs. Coulter and her daughter, Tara, 2, watched the procedure from the kitchen window.

Up Tree

A second cougar, which turned up in the same area of Saanich near Claremont school earlier in the day, was not so fortunate. It was also taken alive, but died on the way to the SPCA shelter after being shot with a tranquillizer dart.

Adams told the story this way:

About 10:30 a.m. he received a call that the Saanich police were on the track of a cougar on Santa Clara, east of Elk Lake. The police were reluctant to shoot the animal if it wasn't necessary, and would like his help.

When he got to Santa Clara, he found the cougar, about five or six months old, 30 or 40 feet up a tree in a yard.

Godfrey's cougar hounds had tracked the animal there from Cordova Bay Road where it had earlier been spotted.

Adams took tranquiller gun, and by standing underneath the tree was able to shoot a tranquillizer needle into the animal. After it was hit, it leaped out of the tree, and ran about 100 yards before the drug began to take effect.

"But," he said, "it didn't take quite as much effect as I thought it would." When he went to help it, the cougar grabbed hold of him and bit and clawed one hand.

With the help of the police, the cat was subdued, however, and taken to the SPCA truck. But on the way back to the office in Napier Lane, it died.

Adams said he couldn't tell what the cause of death was. It might have been a reaction to the tranquillizer, but it could also have been the effects of shock on an animal in already weakened and poor condition.

The Fish and Wildlife office will probably perform an autopsy on the animal to determine the cause of death.

Adams then went back to performing other duties, but about 2:30 p.m., he received a radio message that another cougar had been treed in the same area.

He drove to Santa Clara from Brentwood, but by the time he got there, the cougar had left the tree and had been cornered in the Coulter garage at 5200 Santa Clara.

The hounds were left outside the garage while Holmes, Adams, Goffrey and a Saanich constable went in, shutting the door behind them.

They used a catchall pole (a device used by the pound and SPCA for catching vicious dogs) to capture the animal, slipping a rope loop on the end of the pole around the cougar's neck.

Then they roped its feet together, and took it out of the garage and down the street a few houses to Godfrey's home. There it was put in a large metal cage, and it stayed the night there after having been fed, watered, and bedded down.

Big Enough

The animal taken care of, Adams then went to St. Joseph's Hospital to get three stitches taken in his hand where the first animal had bitten him.

He said that when the cougar is trucked to Nanaimo today, it will be tagged so it will be recognized if it wanders into civilization again.

Releasing the animal is a problem because it must not be set free in another cougar's territory, or it will be attacked. The animal is big enough to fend for itself, he said, but probably couldn't cope with competition for food from another cougar.

Both animals were five or six months old — an age at which they would normally still be with their mother. Because of this, the SPCA was at first worried that the mother might also be around somewhere, but a thorough search of the area turned up no sign of her.

"I don't think area residents need to worry," Adams said. "It seems exceedingly doubtful there's another cougar around." The young animals were so thin and in such poor condition that he doubted their mother had been finding them food for a couple of weeks.

They probably came down from the hills in the Highlands area because of the snow, he said, following game. Once they found themselves in a built-up area they became frightened and confused.

"Even the one that bit me, he wasn't trying to attack. He was just very scared and trying to defend himself as best he could.

"It wasn't really very exciting. It's just all in the day's work."

—Colonist photo by Jim Ryan

Adams and snarling cougar on Santa Clara

Four Municipalities Will Combine In Police, Fire Contract Talks

Joint wage contract negotiations involving Greater Victoria's police and fire departments has been agreed on by the mayors of the four core municipalities.

The surprise announcement, considered a breakthrough in the municipalities' dilemma of sharply increasing wage demands from their employees, was made Thursday by Victoria Mayor Peter Pollen.

The mayor told city council agreement to proceed with joint negotiations had been reached following a meeting earlier in the day between Saanich Mayor Hugh Curtis, Oak Bay Mayor Frances Elford, Esquimalt Mayor Art Young and himself.

Initially, only the fire and police contracts are to be negotiated jointly.

"If such negotiations prove to be successful, we will expand into other areas of wage contract negotiations. Eventually, civic employees, represented by the Canadian Union of Public Employees (CUPE) and school board employees will be covered by these joint negotiations as well," Pollen said.

He pointed out that the agreement required approval of all four councils. When the question was put before Victoria city council after his announcement, there was unanimous approval.

The other three municipalities are expected to deal with the matter at their next regular council meetings.

Attempts to hold joint negotiations have been made in the past but failed every time because one or more mayors rejected the idea before it even reached council level.

In other business, council decided to pay its annual membership dues to the Union of B.C. Municipalities and to the Canadian Federation of Mayors and Municipalities.

Council also decided to make a $220 grant to the Victoria branch of the Army, Navy and Air Force Veterans of Canada to aid the Meal on Wheels program.

The program, which provides hot meals for senior citizens who can't leave their homes, is run by the Victoria Silver Threads Society. The veterans donate a truck to the society and the city's grant is to pay for the tires, insurance and registration.

New water rates were also approved by council. The new rates, an increase of 19.2 per cent, result in an average increase of 40 cents a month to the average householder.

Minnesota Players Suspended

CHICAGO (AP) — The Big Ten joined with the University of Minnesota Friday and agreed that two Minnesota basketball players be suspended for the remainder of the season for "unsportsmanlike acts" in Tuesday's game against Ohio State.

The two suspended players, Ron Begahen and Marvin "Corky" Taylor, were involved in a brawl which resulted in two Ohio State players being sent to hospital with concussions.

London Metals

In pounds sterling per metric ton.

	Close		Prev. Close	
Copper—Wire Bars				
Spot	423.50	424	419.50	420
Fwd	429.50	430	425.50	426
Sales 6,350 tons.				
Tin—				
Spot	1414	1415	1413	1414
Fwd	1423	1424	1423	1424
Sales 130 tons.				
Lead—				
Spot	102.50	103	99.50	99.75
Fwd	104.25	104.75	101.50	102
Sales 9,025 tons.				
Zinc—				
Spot	149.50	150	147.25	147.75
Fwd	150.50	151	148.50	148.75
Sales 5,525 tons.				

LUNDS
926 FORT ST.
ANOTHER LARGE
AUCTION
TODAY - 9:30 A.M.
View From 8 a.m.
ESTATE
1970 "Econoline" Van
20,000 Miles—Unreserved
To Be Sold at 9:15 a.m.
FURNISHINGS—RUGS
TOOLS
Garden Tools and Equipment, Wheelbarrows, Alum. Folding Ladder, Typewriters, Adding Machines and Many Small Lots.
"PETERBOROUGH" SAILING CANOE
LUNDS PHONE 386-3308

Mark Howe Scores Goal

TOKYO (AP) — The U.S. Olympic ice hockey team beat Poland's Olympic team, 7-5, Friday in the first game of a six-nation international tournament.

In the second game, Czecholsovakia downed Switzerland, 7-2.

Mark Howe, 16-year-old son of former professional hockey star Gordie Howe, started the scoring at 4:39 of the first period, but Poland took a 2-1 lead by the end of the period.

The United States shot to a 5-2 lead in the second period.

Mutuals Growing

TORONTO (CP) — Net assets of members of the Canadian Mutual Funds Association increased by $145 million in 1971, the association said Thursday.

Net assets of the funds, as of Dec. 31, totalled about $2.52 billion, compared with $2.37 billion at the same time in 1970.

Shareholders redeemed shares worth $426.35 million, or 17 per cent of the funds' total assets, compared to $465.45 million or 19 per cent in 1970.

Dividend payments to shareholders totalled $57 million, unchanged from the previous year.

At the end of 1971 there were 730,000 shareholder accounts, down from a record 771,000 in 1970.

The Canadian Mutual Funds Association represents about 90 per cent of all holders of Canadian mutual fund shares.

Final Edition

TELEPHONE 383-4111
CLASSIFIED 386-2121

The Daily Colonist.

Some Sun ★ ★ ★
Weather Details On Page 2

Vancouver Island's Leading Newspaper Since 1858

No. 41–114th YEAR | VICTORIA, BRITISH COLUMBIA, SATURDAY, JANUARY 29, 1972 | 10 CENTS DAILY 20 CENTS SUNDAY

B.C. Dockers Block U.S. Cargo

Turner
. . . finance

Benson
. . . defence

Lang
. . . justice

O'Connell
. . . labor

Mahoney
. . . minister of state

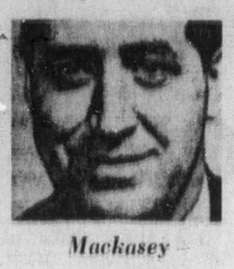
Mackasey
. . . manpower

Basford
. . . urban affairs

Dube
. . . works

Andras
. . . consumer affairs

Turner Lands in Hot Seat

Trudeau Shuffles Third of Cabinet

OTTAWA (CP) — Prime Minister Trudeau redealt a third of his cabinet Friday and the most stunning card he turned up was Justice Minister John Turner as the new finance minister.

The former finance minister, E. J. Benson, who is due home from a vacation in Israel Sunday, was made defence minister in place of Donald Macdonald, who takes the energy portfolio.

Turner and Macdonald are both heirs-apparent to Trudeau.

Energy Minister J. J. Greene has retired from the cabinet — though not his Niagara Falls seat — because of ill health.

Trudeau told a news conference he will try to find something else for him.

One new member joined the ministry: Patrick Mahoney, former parliamentary secretary to Benson, who becomes a minister of state without portfolio.

Otto Lang replaces Turner as justice minister. His former job as manpoyer minister is taken by Bryce Mackasey, whose labor portfolio is assumed by Martin O'Connell, minister in charge of citizenship.

Lang retains responsibility for the wheat board and O'Connell responsibility for Information Canada.

Ron Basford and Robert Andras swapped jobs, Basford taking urban affairs and Andras consumer affairs.

Another switch in jobs was between Arthur Laing, who takes veterans affairs, and Jean-Eudes Dube, who assumes the works portfolio.

The shuffle was the biggest in many years, excluding changes in ministry with a change of the party in power.

Trudeau told reporters it might not be the last shuffle before a general election. This would depend on the timing of an election, expected this year but which, the prime minister said, might not come until 1973.

Trudeau said the shuffle was caused by two key factors: Greene's illness and Benson's desire for a change.

The prime minister paid high tribute to Benson as finance minister — and to Turner as well.

He said Turner has great knowledge and great strength and a characteristic of wanting to succeed in jobs he tackled.

The economy would be an issue in the next election and thanks to Benson the government would be able to show up well in this field in the next election campaign.

Trudeau also described Macdonald as a strong minister who would be dealing with the U.S. on energy policy and with the provinces on offshore resources rights.

He repeated that the government's energy policy will not be made known until the new session of parliament opens Feb. 17.

There had been another

Continued on Page 3

Greene
. . . retiring

Macdonald
. . . energy

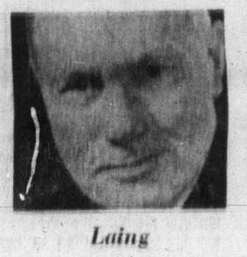
Laing
. . . veterans

Trudeau 'Laid Life Of Friend on Line'

Canadian Press

Edgar Benson's departure as minister of finance was obviously "designed to make Canadians forget all the dreadful things that have happened in our economy in the last four years," Opposition Leader Robert Stanfield said of the cabinet shuffle announced Friday.

He said in Edmonton he supposed that because Benson had been "engaged in a mission of search and destroy in the last four years" it made him "in some ways" a good candidate for minister of defence.

Asked which moves he considered demotions, Stanfield,

Continued on Page 3

No-Work List Includes Logs

VANCOUVER (CP) — The Canadian local of the International Longshoremen's and Warehousemen's Union announced Friday it will refuse to handle cargo diverted from U.S. ports beginning at 8 p.m. today.

The announcement followed a day-long meeting of Canadian union officials, whose members are not involved in the dispute which has idled 24 ports in California, Oregon and Washington since Jan. 17.

"No cargo diverted from the U.S. is to be loaded or unloaded in British Columbia for further trans-shipment from or to points in the U.S.," said Canadian area president Don Garcia as he emerged from the meeting.

"The decision was taken to help them (U.S. longshoremen) win a collective agreement."

Victoria and Cowichan Bay longshoremen's union president Stan Ball said the longshoremen will no longer work any diverted American logs. During the earlier U.S. walkout, some American logbooms were diverted to B.C. waters for loading aboard ships.

He stressed that the ban will only apply to ships that would have been normally loaded in American ports by American longshoremen if the strike had not been called.

Vancouver union leaders recently met with union president Harry Bridges in Seattle. There are about 3,200 longshoremen working at B.C. ports, about half of them in Vancouver where port facilities are already taxed to the limit.

The action on this side of the border came as longshoremen and Teamsters union members set up a picket line at the Mexican border, stopping cargo from crossing into California from the Mexican port of Ensenada.

It was the first time the striking U.S. longshoremen had tried to seal off cargo getting through that end of their 2,000-mile-long strike line.

Canadian longshoremen took no action to stop handling U.S. cargoes last fall when the U.S. dispute tied up ports for 100 days before a U.S. government order sent the men back to work for an 80-day cooling-off period.

William Duncan, acting manager of Port of Vancouver said refusal of Canadian longshoremen to handle cargo diverted from U.S. ports would undoubtedly affect operations here but that it was too early to estimate just what the effect would be.

He also said there might be difficulty interpreting whether or not a ship had been diverted.

Some ships, he said, might have Canadian cargo loaded aboard first, which means it couldn't be unloaded until the U.S.-destined goods were removed. He wondered how the longshoremen would know whether a ship was slated to call first at U.S. or Canadian ports.

Fall Guys And Gals Soar, Sore

ALDERSHOT, England (UPI) — The British Army's Red Devil parachute team decided to get some publicity Thursday by allowing civilians to jump. Of the 83 civilians who leaped from the planes, 23 were injured.

One woman sprained a wrist when she decided against jumping at the last second and grabbed the plane door. Eleven others fell into trees and into thorn bushes. One man hit a roof.

"It was like a battlefield," said Ian Champness, 26, one of the civilian parachutists. "I did not like admitting I had hurt myself because I thought people would laugh. Then I noticed everyone else seemed to be injured.

Blaze Rips Nantes Cathedral

NANTES, France (UPI) — A roaring fire enveloped the 15th-century cathedral of Nantes Friday, destroying the roofing and woodwork of one of the best known examples of French Gothic architecture.

Firemen saved the church's vaulting, its organ, and its main white rock structure.

Church officials, however, said it would take at least a year to restore the damage done to the church, which dates from 1434.

Passengers Burn to Death

TAIPEI (UPI) — A truck loaded with 10 barrels of gasoline collided with a tourist bus in southern Taiwan Friday night and burst into flames. More than 20 bus riders burned to death. Five other passengers suffered severe burns.

Hughes Book Merry-Go-Round

Wife Admits Cashing Publishers' Cheques

NEW YORK — Author Clifford Irving admitted Friday his wife opened a Swiss bank account in the name of "H. R. Hughes," deposited $650,000 in publisher's cheques in it made out to the billionaire industrialist, and later withdrew the money.

Irving said his blonde wife, Edith, wearing a black wig and eyeglasses to change her appearance, walked across the street from the Swiss Credit Bank in Zurich, money in hand, and deposited it in another bank.

It was learned that new handwriting experts, hired by Life magazine and the McGraw-Hill Book Co., have disagreed with an earlier firm they employed and have told the publishers that personal letters which had been believed to support a 230,000-word purported autobiography of Howard Hughes apparently are not in Hughes' handwriting.

It was also learned that a $100,000 cheque Hughes allegedly drew on his Swiss bank account to return money paid by McGraw-Hill in a bargaining ploy over the book's advance apparently was fraudulent, as no money existed in the account at that time.

Irving, shaken and hoarse, admitted late Thursday to the Los Angeles Times and a Time-Life newsman that his wife, indeed, was the mysterious "Helga R. Hughes" who had opened the account and then removed the $650,000 and had moved it to another Swiss financial institution.

"My wife took the $650,000 and put it across the street," the author said.

First he said he believed the man he dealt with was indeed Hughes; in the next breath, he suggested he had been flim-flammed by an imposter.

Hours earlier, Irving had conferred with representatives of the Manhattan district attorney's office. He insisted his admissions in the late-night journalistic conference be confidential. But by daylight, the conditions governing the interview had changed. The author obviously was an exhausted man. He would only reply briefly to questions.

There were indications Irving might move to return the $650,000 to McGraw-Hill. But it was understood he had told

Continued on Page 2

Edith Irving
. . . she's "H. R. Hughes"

INSIDE

Airway Activity 'Almost Normal' —Page 5

Vancouver Tops 7 Million Shares —Page 6

	Page
Bridge	24
Churches	20, 21
Comics	33
Crossword	25
Entertainment	14, 15
Finance	7, 8
Garden Notes	33
Names in the News	5
Provincial Court	13
Sport	9, 10, 11
Women	18, 19

About TV in First Section

Hydro Patches Artery, Power 'Normal'

VANCOUVER (CP) — Normal use of electrical power was restored to southwestern B.C. Friday after temporary repairs brought one of two 500,000-volt power lines from the Peace River back into service.

B.C. Hydro said continued supply was dependent on two cranes which were propping up one of the three main cables that went down with a steel tower during a storm last week, about 35 miles north of Vancouver.

On the other Peace River line, near Agassiz in the Fraser Valley, 25 towers were toppled by snowslides.

Meanwhile, the first eastbound passenger train to leave Prince Rupert for two weeks was en route to Jasper, Alta., Friday.

The line had been blocked since Jan. 14 when slides trapped a passenger train about 50 miles east of Prince Rupert and forced the evacuation of passengers by helicopter.

Prince Rupert's road link with the rest of Canada was also to be opened to regular traffic today. Traffic over highway 16 had been restricted to convoys after the road, which parallels the CN line, was blocked by slides.

Oobie-Doobie Girl Stuns White House

Colonist Wire Services

WASHINGTON — A Canadian member of the Ray Conniff Singers' chorus line denounced the Vietnam war from a stage in the White House Friday night before an astounded audience that included President Nixon and his wife.

The woman, Carol Feraci, 30, suddenly pulled a sign written on cloth from the top of her dress just before the program began following a dinner honoring the founder of the Reader's Digest, DeWitt Wallace.

The sign read "stop the killing." She then stepped forward and addressed President Nixon sitting in the front row just below her.

Continued on Page 2

Hydro Can Do Job Better, Cheaper, Says NDPer

Island Pipeline 'Paying Off IOUs'

● Legislative stories, Pages 14, 16, 17

By IAN STREET
Colonist Reporter

Premier Bennett was accused in the Legislature Friday of opposing B.C. Hydro's bid to build a natural gas pipeline to serve Vancouver Island because a private company holds "political IOUs" on the provincial government.

Alex Macdonald (NDP-Vancouver East) said he had evidence in the form of a 1969 National Energy Board report to the federal cabinet to refute Bennett's claim that Hydro wasn't interested in the pipeline project until bids were called last April.

In the NEB report Hydro was quoted as saying that it felt that provision of natural gas to Vancouver Island would be feasible by 1973-74 and added it would be better for the crown agency rather than Westcoast Transmission to build the pipeline.

Macdonald charged, however, that the government is now deserting Hydro in favor of a private company which he claimed was a clear case of private interests being served before the public.

Hydro, which already purchases natural gas for distribution in the Lower Mainland from Westcoast at Huntington on the international boundary, would be able to provide lower rates on the Island than any private bidder because under current contracts the price gets less as the volume increases, the NDP member said.

"Westcoast doesn't like that," Macdonald told the House.

Recalling the eve of the 1960 provincial general election, when former Westcoast president Frank McMahon warned a CCF victory at the polls would mean a loss of 10,000 jobs in B.C., Macdonald said this fact was the reason "Westcoast holds so many political IOUs of this government."

Headded: "For 19 years this government has been like a mother to Westcoast Transmission."

The reason Westcoast is pressuring the government to award the pipeline contract to a private company and to insist on a northern route from Williams Lake to the coast at Powell River is quite simple, Macdonald said.

The NEB, which regulates

Continued on Page 2

NDP's Macdonald
. . . "pipes are calling"

The Daily Colonist.

ABOUT TV

Week Commencing Saturday, January 29, 1972

The moviemaker best known to the public, Alfred Hitchcock may be long retired from regular television but his work still is seen almost every week. Hitchcock's 1969 spy thriller Topaz will be on two channels Saturday evening and his 1953 priest drama I Confess is due Sunday afternoon. Several other good films are due in the coming week, like Genevieve and M, and details are with the daily schedules inside.

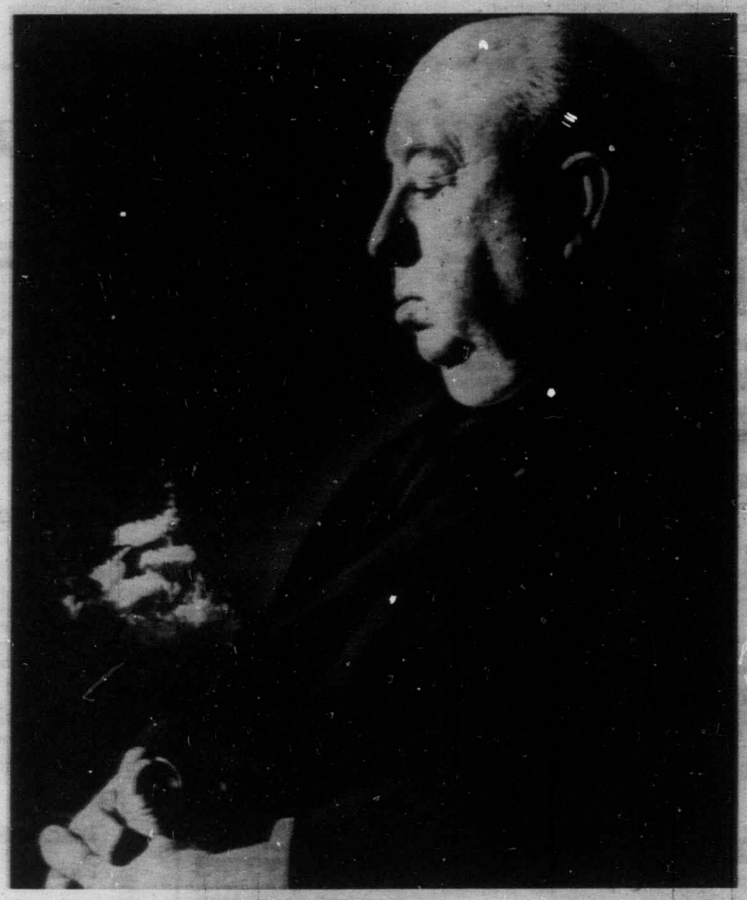

Football Windows Beware. Page 3

Newsmen Public Enemies? Page 7

Saturday, January 29

8 a.m.
4—Funky Phantom
5—Woody Woodpecker
7—Bugs Bunny
12—Bugs Bunny

8:30 a.m.
4—Jackson Five
5—Pink Panther
7—J. P. Patches
12—Scooby Doo

9 a.m.
4—Bewitched
5—Jetsons
7—Globetrotters
12—Globetrotters

9:30 a.m.
2—French Program
4—Lidsville
5—Barrier Reef
7—Hair Bear Bunch
12—Hair Bear Bunch

10 a.m.
2—French Program
4—Curiosity Shop
5—Take A Giant Step
7—Pebbles and Bamm Bamm
8—Topic
12—Pebbles and Bamm Bamm

10:30 a.m.
2—French Program
4—Curiosity Shop
5—Take A Giant Step
7—Archie's TV Funnies
8—Pete's Place
11—News (10:45)
12—Archie's TV Funnies

ALL TIMES ARE LOCAL

CHANNELS RESERVE RIGHT TO MAKE LAST-MINUTE CHANGES

11 a.m.
2—Donald Lautrec
4—Jonny Quest
5—Mr. Wizard
6—All-Star Wrestling
7—Sabrina
8—A Nice Mix
11—Man Trap
12—Smokey Bear

11:30 a.m.
2—French Program
4—Lancelot Link
5—Bugaloos
6—Wrestling continued
7—Josie and the Pussycats
8—Red Fisher
11—Farm City Forum
12—Josie and the Pussycats

12 noon
2—Children's Cinema
4—American Bandstand
5—College Basketball: Maryland vs. North Carolina
6—Children's Cinema
7—Monkees
8—Woodworking
11—Outdoors
12—Monkees

12:30 p.m.
2—Children's Cinema
4—Nashville Music
5—Basketball continued
6—Children's Cinema
7—You Are There
8—Randall-Hopkirk
11—College Basketball: UCLA vs. Notre Dame
12—You Are There

1 p.m.
2—Olympic Games Preview
4—Outdoor Sportsman
5—Basketball continued
6—Olympic Games Preview
7—CBS Children's Film Festival
8—Randall-Hopkirk
11—Basketball continued
12—CBS Children's Film Festival

1:30 p.m.
2—Olympic Preview continued
4—Pro Bowlers Tour
5—Basketball continued
6—Olympic Preview continued
7—Children's Film Festival continued
8—I Spy
11—Basketball Continued
12—Children's Film Festival continued

2 p.m.
2—Canadian College Sports
4—Pro Bowlers Tour continued
5—This Week in the NBA
6—Canadian College Sports
7—Kid Talk
8—I Spy
11—Basketball Continued
12—Page 12

2:30 p.m.
2—College Sports continued
4—Bowling continued
5—College Basketball: Seattle vs. Washington
6—College Sports continued
7—Movie: Smuggler's Island
8—Star Trek
11—College Basketball: Utah vs. Colorado State
12—Outlook

3 p.m.
2—Curling
4—Andy Williams San Diego Open Golf
5—Basketball continued
6—Curling
7—Movie Continued
8—Star Trek
11—Basketball continued
12—Farm Show

3:30 p.m.
2—Curling
4—Golf continued
5—Basketball continued
6—Curling
7—Movie continued
8—Under Attack
11—Basketball continued
12—Gulliver

4 p.m.
2—Bugs Bunny
4—Film
5—Basketball continued
6—Bugs Bunny
7—Wagon Train
8—Under Attack
11—Basketball continued
12—CBS Golf Classic

4:30 p.m.
2—Bugs Bunny
4—Film
5—Movie: Soldier of Fortune
6—Bugs Bunny
7—Wagon Train
8—Wide World of Sports
11—Music Box
12—CBS Golf Classic

5 p.m.
2—NHL: Toronto vs. Vancouver
4—Wide World of Sports
5—Movie continued
6—NHL: Toronto vs. Vancouver
7—Arnie
8—Wide World of Sports
11—Film
12—Dick Van Dyke

5:30 p.m.
2—Hockey
4—Wide World of Sports
5—Movie continued
6—Hockey
7—News
8—Wide World of Sports
11—ABA All-Star Game
12—Arnie

6 p.m.
2—Hockey
4—Wide World of Sports
5—News
6—Hockey
7—News
8—Wrestling
11—All-Star Basketball continued
12—News
13—Jamboree

6:30 p.m.
2—Hockey
4—News
5—News
6—Hockey
7—Carol Burnett
8—Wrestling
11—Basketball continued
12—Cade's County
13—Jamboree

7 p.m.
2—Hockey
4—Viewpoint
5—Juvenile Jury
6—Hockey
7—Carol Burnett
8—Rollin' on the River
11—Basketball continued
12—Cade's County
13—Movie: Rescue Squad

7:30 p.m.
2—Country Time
4—Lawrence Welk
5—Let's Make a Deal
6—Country Time
7—Challenging Sea
8—Rollin' on the River
11—Basketball continued
12—Let's Make a Deal
13—Movie continued

8 p.m.
2—Replay
4—Lawrence Welk
5—Emergency
6—Me and the Chimp
7—All In the Family
8—Gunsmoke
11—Saint
12—All In the Family
13—Movie: Alias Mary Smith (8:15)

8:30 p.m.
2—Update
4—Movie: The Screaming Woman
5—Emergency
6—Movie: Topaz
7—Mary Tyler Moore
8—Gunsmoke
11—Saint
12—Bill Cosby
13—Movie continued

9 p.m.
2—Movie: Critic's Choice
4—Movie continued
5—Movie: Topaz
6—Movie continued
7—Dick Van Dyke
8—Movie: River of Mystery
11—Basketball: Loggers vs. Vikings
12—Movie: The Vikings
13—Movie continued

9:30 p.m.
2—Movie continued
4—Movie continued
5—Movie continued
6—Movie continued
7—Mission: Impossible
8—Movie continued
11—Basketball continued
12—Movie continued
13—Sign-Off (9:35)

10 p.m.
2—Movie continued
4—Sixth Sense
5—Movie continued
6—Movie continued
7—Mission: Impossible
8—Movie continued
11—Basketball continued
12—Movie continued

10:30 p.m.
2—Movie continued
4—Sixth Sense continued
5—Movie continued
6—Movie continued
7—News
8—Movie continued
11—Basketball continued
12—Movie continued

11 p.m.
2—News
4—News
5—News
6—News; Movie: River of Mystery (11:15)
7—Movie: Lust for Life
8—News
11—Roller Derby
12—Movie continued

11:30 p.m.
2—Call The Whole Thing Off (11:40)
4—Movie: Woman of Straw (11:45)
5—Movie: God's Little Acre (11:45)
6—Movie continued
8—Movie: Sundays and Cybele
9—Movie: The Comic
11—Roller Derby
12—News; Movie: Mogambo (11:40)

12 midnight
2—Movie: Robin and the 7 Hoods (12:10)
4—Movie continued
5—Movie continued
6—Movie continued
7—Movie continued
8—Movie continued
11—News, Sports, Weather.
12—Movie continued

12:30 a.m.
2—Movie continued
4—Movie continued
5—Movie continued
6—Movie continued
7—Movie continued
8—Movie continued
12—Movie continued

COLOR TV IS A WASTE OF MONEY

... unless you have an antenna that protects your investment by delivering pure, brilliant color on every channel.

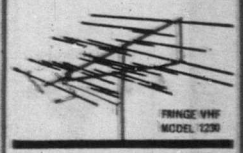

Nothing can match CHANNEL MASTER'S revolutionary new COLOR VECTOR for best color reception black & white TV plus FM stereo.

For Prompt Installation Call

LATURNUS TV
656-3656
CHANNEL MASTER

Primetime, Sports, Movies

Saturday, Jan. 29

PICK OF PRIMETIME

8:00 p.m. — The only witness to a mugging is All in the Family's Archie Bunker and he isn't talking much — 7, 12.

10:00 — ABC's Sixth Sense, about psychic phenomena, may be the best of the mid-season replacement shows. Emergency, Jack Webb's action series at 8 p.m. on Channel 5, seems the worst — 4.

Daytime Notes: Curiosity Shop, at 10 a.m. on Channel 4, is the best of the morning programs for children while Children's Film Festival, at 1 p.m. on Channels 7 and 12, is the best of all day and completes a two-part 1965 film version of Heidi.

SATURDAY SPORTS

12:00 noon — U.S. college basketball, Maryland vs. North Carolina. Two of the season's best teams — 5.

12:30 — Basketball, UCLA at Notre Dame — 11.

1:00 p.m. — A CBC preview of the Winter Olympics at Sapporo, Japan, which start Wednesday — 2, 6.

1:30 — Pro bowling at the Don Carter tourney in Arcadia, Calif. — 4.

2:00 — Canadian College sports: a gymnastic tournament in Calgary — 2, 6; the NBA Highlights series — 5; more college basketball, Utah at Colorado State — 11.

2:30 — Still more basketball, Seattle at Washington — 5.

3:00 — CBC Curling, Saskatchewan vs. Alberta — 2, 6; the San Diego golf open — 4.

4:00 — CBS Golf: Beard and Coody vs. Rodgers and Dave Hill — 12.

4:30 — Wide World of Sports is scheduled to show surfing and Alpine skiing — 8.

5:00 — NHL hockey, Toronto at Vancouver — 2, 6; Wide World of Sports again — 4.

5:30 — Basketball again, the American Association all-star game — 11.

SATURDAY MOVIES

2:00 p.m. — Smugglers Island (1951 action, color), Jeff Chandler. Poor — 7.

4:30 — Soldier of Fortune (1955 adventure, color), Gable. Fair — 5.

7:00 — Rescue Squad (1936). Bad — 13.

8:15 — Alias Mary Smith (1932). Worse — 13.

8:30 — Screaming Woman (new horror, color). Olivia de Havilland's first TV movie may be good — 4.

8:30 — Topaz (1969 Hitchcock, color), John Forsythe. Fair — 6.

9:00 — Critics' Choice (1963 Bob Hope, color). Also with Lucille Ball and only fair — 2.

9:00 — Topaz (see 8:30) — 5.

9:00 — River of Mystery (1969 action, color), Vic Morrow. Fair — 8.

9:00 — The Vikings (1958 Norse epic, color), Tony Curtis. Poor — 12.

11:00 — Lust for Life (1958 Van Gogh story, color), Anthony Quinn, Kirk Douglas. Good for those with color sets, fair for others — 7.

11:15 — God's Little Acre (1958 southern drama), Tina Louise, Robert Ryan. Fair — 5.

11:15 — River of Mystery (see 9:00) —6.

11:30 — Sundays and Cybele (1962 man-and-child drama), Hardy Kruger. Excellent — 8.

11:35 — Mogambo (1953 Africadventure, color), Gable, Grace Kelly. Fair — 12.

11:45 — Woman of Straw (1964 nasty-people drama, color), Sean Connery. Fair — 4.

12:15 — Robin and the Seven Hoods (1963 Sinatra in Chicago, color). Fair — 2.

HEARING AID FACTS No. 2

USING A HEARING AID ON THE TELEPHONE

The fact that the ear is blocked with the earmold, the telephone receiver must be placed close to the microphone opening. If your hearing aid is a behind-the-ear type with the microphone on the bottom, place the telephone receiver behind the ear and below the hearing aid; or if it has a front-facing microphone, place it above and in front of the ear. For body-worn hearing aids, the hand-held section of the telephone is turned upside-down. The telephone receiver is then placed against the hearing aid, close to the microphone. Most hearing aids with a telephone pick-up coil are ineffective when used on the B.C. Telephone system.

AUDIOTRONICS ENTERPRISES LTD.
Western Canada's most advanced hearing aid laboratory
660 FORT STREET
(Ground Floor)
385-0911
"Quality You Can Hear"

Mauling Earns Boy $10,000

VENTURA, Calif. (AP) — A $10,000 judgment has been awarded the son of the late actress Jayne Mansfield, 12-year-old Zoltan Hargitay, for a mauling he received from a lion at an amusement park six years ago.

Superior Court Commissioner Kenneth Haymaker approved the out-of-court settlement on the suit originally filed for a $1.6 million against now-bankrupt Jungle land of nearby Thousand Oaks.

The settlement was reached by lawyers for the boy's father, actor Mickey Hargitay, and for Jungleland's insurance company.

Miss Mansfield was killed in a 1967 automobile accident.

NOW!
YOUR OWN 24-HOUR
Answering Service with
RECORD-O-FONE

382-9134 ANYTIME
BOSSON ENTERPRISES LTD.

Distinctive Family Apparel
FOR OVER 100 YEARS
W. & J. WILSON CLOTHIERS SINCE 1862
• Ladies' • Men's • Children's
1221 Government St. 383-7177

Hold Off With That Lawn Mower a While, Mother

By FRANK MACOMBER
Copley News Service

Just about the time Dear Old Dad is rubbing the footballs out of his eyes, along come two more weekend television sports extravaganzas.

You guessed it: pro golf and tennis with all the trimmings; top names in both sports and lots of money on the line for the winners.

So if mother is thinking in terms of restoring Saturday-Sunday communications with her spouse and getting the front lawn mowed besides, she had best look over the upcoming TV sports menus and plan accordingly.

Apparently she had little luck during the fall and winter football season, but then the lawn grows slowly in those months anyhow.

All three major networks have scheduled big-name golf tournaments for the 1972 season. NBC and CBS have tacked on a lot of weekend TV spots for tennis, a venerable sport that is catching on in television. Not only is tennis photogenic, it is regaining much of its earlier stature as a participant competitive sport as well.

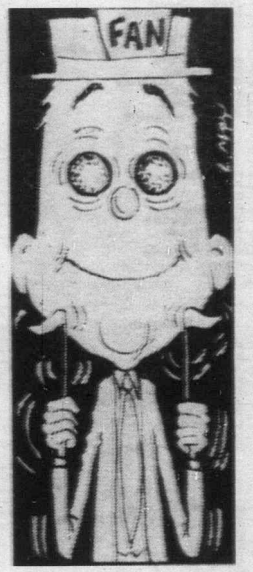

While Dear Old Dad is rubbing eyes from all that football fever networks have plenty of goodies in golf and speedy tennis

The traditional CBS Golf Classic, now in its ninth season, offers $225,000 in prize money and will run for 16 weekends. A field of 32 top pro golfers, paired into 16 teams, is competing. The winners will divide $70,000 between them. The classic, taped earlier, runs an hour each Saturday or Sunday, depending on where you live, for 16 weeks. The two-day, 36-hole finals are scheduled for Saturdays, April 15 and 22.

Tom Weiskopf and Bert Yancey are 1970 defending champions. Before that there were such Golf Classic winning combinations as Gene Littler and Ken Still; Al Geiberger and Dave Stockton who won two years running; Sam Snead and Gardner Dickinson; Dave Marr and Tommy Jacobs; Bruce Devlin and Bob Charles; Don January and Paul Harney.

CBS also will screen the two final rounds of the new $260,000 Jackie Gleason-Inverrary Classic Feb. 26-27 at Miami Beach, Fla., the comedian's adopted home town. Richest tournament on the 1972 pro tour, it is one of the reasons total 1972 pro golf purses will total $7,439,000, an all-time high, compared to $7,097,000 in 1971.

Winner of the Gleason-Inverrary event will take home $52,000.

On April 8 and 9, CBS as usual will telecast the final two rounds of the prestigious and colorful Masters at Augusta, Ga., for the first time without the aid of the tournament's founder, Robert Tyre Jones. The only man ever to win the British and American Amateur and Open Championships in a single year for a gland slam, Jones died recently in Atlanta at the age of 69.

NBC kicked off its three-ring pro golf circus with the annual Bing Crosby Pro-Am final two rounds Jan. 15 and 16 at Pebble Beach, Calif. The Bob Hope Desert Classic from Palm Springs, Calif. — with Vice-President Spiro Agnew

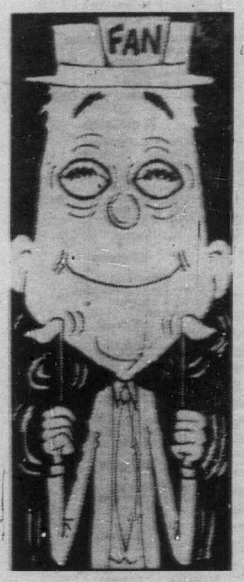

playing perilously again if he can make it — is scheduled for televised rounds Saturday and Sunday, Feb. 12 and 13.

The network also scheduled a third big-name tourney, the final two rounds of the new Dean Martin-Tucson, Ariz., Open from Tucson's National Golf Club Saturday and Sunday, Jan. 22 and 23.

Television coverage of the final holes Sunday will precede NBC's telecast of the National Football League AFC-NFC Pro Bowl Game from the Los Angeles Coliseum.

ABC kicks off its 1972 golf tour schedule this weekend with the Andy Williams-San Diego Open over the long, seaside Torrey Pines course. It will be followed by the final rounds of the Hawaiian Open Feb. 5-6; Tournament of Champions April 22-23 at La Costa, Calif.; the Byron Nelson Classic at Dallas, Tex., April 29-30, and the Colonial National at Fort Worth May 12-13.

There will be other televised weekend tour events later in the season. All the networks emphasize there may be changes or additions to their schedules.

NBC will dominate the refurbished TV tennis format, but CBS is getting interested, too. It will televise the CBS Tennis Classic beginning Sunday, May 21, and each Sunday thereafter through the finals, Aug. 27. CBS also will screen the U.S. Open Tennis Tournament Sept. 9-10.

But NBC's 1972 tennis fare is more ambitious. It has slated a series of eight live tournaments beginning Sunday, Feb. 20 at Toronto and running through May 14 at Dallas.

Seven tournaments will carry prize money of $50,000, with $10,000 to the winner. The Dallas finale will offer a purse of $100,000, with $50,000 to the winner.

Queens of Soft Rock

By LINDA DEUTSCH

HOLLYWOOD (AP) — In another era, they might be singing lullabies. But not now.

In tune with the '70s, a flock of liberated women are estyling the sound of music that sells records — and challenging the long-time male dominance of the field.

Their sound has been called "soft rock" a switch from the hard rock blare of the '60s.

The queen of the movement, Carole King, 29, stunned the industry with her album Tapestry, which has sold five million copies. Her compositons, notably You've Got a Friend and It's Too Late, have been recorded by virtually every major artist.

Big hitmakers include Canadian-born Joni Mitchell with Both Sides Now and Woodstock, Laura Nyro with Stony End, When I Die, and Wedding Bell Blues; Carly Simon with That's the Way I've Always Heard It Should Be and Anticipation; and Dory Previn with Come Saturday Morning and the album Mythical Kings and Iguanas.

The list of successful woman writer-singers also includes Joan Baez, Janis Ian, Buffy Sainte-Marie, a Canadian Indian, and more.

"The female singer-songwriters are leading the way," says one music critic. "They at least let us know that the seasons are indeed changing."

Joni Mitchell, 28, a native of Fort Macleod, Alta., was educated in Saskatoon and Calgary, and played in the Calgary coffee house, The Depression, and in church basements and YMCA halls in Toronto. She was only 21 when she met and married Chuck Mitchell in Detroit. They performed as a duo around Michigan then split up, and she moved to New York.

Color TV Sets More Popular

OTTAWA (CP) — Color television sets have been selling at the rate of more than 1,000 a day, and nearly every fifth household had one last May, Statistics Canada reports.

There were 5.55 million households equipped with television of some kind, and 1.06 million of them had color TVs. A year earlier, the total was 5.42 million, but only 686,000 had color.

NO MONEY
TILL APRIL
HONDA
NEXT RED LION
PEARSON

February Values Start Tuesday

DOLLAR-STRETCHING VALUES THROUGHOUT THE CENTRE

OPEN 6 DAYS A WEEK 'TIL 10 P.M.

Town & Country
YOUR FAMILY SHOPPING CENTRE

Rent To Own NOW
1972 COLOR TV

TV TV TV

ZENITH
FLEETWOOD
PHILCO
PANASONIC
HITACHI

$20.00 A MONTH
IMMEDIATE DELIVERY
CALL NOW
385-2435
24 HOUR TELEPHONE SERVICE

TV TV TV

1821 COOK ST.
Open Friday 'til 9

Mais

CALL 385-2435
For TV Rental Information

Furniture and Appliances
"We do sell for LESS . . . out of the high rent district."

10 p.m.
2—Movie continued
4—Sixth Sense
5—Movie continued
6—Movie continued
7—Mission: Impossible
8—Movie continued
11—Basketball continued
12—Movie continued

10:30 p.m.
2—Movie continued
4—Sixth Sense continued
5—Movie continued
6—Movie continued
7—News
8—Movie continued
11—Basketball continued
12—Movie continued

11 p.m.
2—News
4—News
5—News
6—News; Movie: River of Mystery (11:15)
7—Movie: Lust for Life
8—News
11—Roller Derby
12—Movie continued

11:30 p.m.
2—Call The Whole Thing Off (11:40)
4—Movie: Woman of Straw (11:45)
5—Movie: God's Little Acre (11:45)
6—Movie continued
8—Movie: Sundays and Cybele
8—Movie: The Comic
11—Roller Derby
12—News; Movie: Mogambo (11:40)

12 midnight
2—Movie: Robin and the 7 Hoods (12:10)
4—Movie continued
5—Movie continued
6—Movie continued
7—Movie continued
8—Movie continued
11—News, Sports, Weather.
12—Movie continued

12:30 a.m.
2—Movie continued
4—Movie continued
5—Movie continued
6—Movie continued
7—Movie continued
8—Movie continued
12—Movie continued

ovies

land (1951 action, color), Jeff Chandler. Poor — 7.

4:30 — Soldier of Fortune (1955 adventure, color), Gable. Fair — 5.

7:00 — Rescue Squad (1936). Bad — 13.

8:15 — Alias Mary Smith (1932). Worse — 13.

8:30 — Screaming Woman (new horror, color). Olivia de Havilland's first TV movie may be good — 4.

8:30 — Topaz (1969 Hitchcock, color), John Forsythe. Fair — 6.

9:00 — Critics' Choice (1963 Bob Hope, color). Also with Lucille Ball and only fair — 2.

9:00 — Topaz (see 8:30) — 5.

9:00 — River of Mystery (1969 action, color), Vic Morrow. Fair — 8.

9:00 — The Vikings (1958 Norse epic, color), Tony Curtis. Poor — 12.

11:00 — Lust for Life (1958 Van Gogh story, color), Anthony Quinn, Kirk Douglas. Good for those with color sets, fair for others — 7.

11:15 — God's Little Acre (1958 southern drama), Tina Louise, Robert Ryan. Fair — 5.

11:15 — River of Mystery (see 9:00) —6.

11:30 — Sundays and Cybele (1962 man-and-child drama), Hardy Kruger. Excellent — 8.

11:35 — Mogambo (1953 Africadventure, color), Gable, Grace Kelly. Fair — 12.

11:45 — Woman of Straw (1964 nasty-people drama, color), Sean Connery. Fair — 4.

12:15 — Robin and the Seven Hoods (1963 Sinatra in Chicago, color). Fair — 2.

Sunday, January 30

8 a.m.

4—Brainsville
5—With This Ring
7—Day of Discovery
12—Day of Discovery

8:30 a.m.

4—Youth In Agriculture
5—The Answer
7—Oral Roberts
11—News; Sports (8:45)
12—Channel 12 Preview

9 a.m.

4—Reluctant Dragon
5—Herald of Truth
7—Tabernacle Choir
11—Old Time Gospel Hour
12—Anchor

9:30 a.m.

4—Doubledeckers
5—Prison Reform
7—Dimensions '72
11—Gospel Hour
12—Cathedral of Tomorrow

10 a.m.

4—Bullwinkle
5—Insight
6—Oral Roberts
7—News Conference
8—Oral Roberts
11—It Is Written
12—Cathedral of Tomorrow

10:30 a.m.

4—Make a Wish
5—Gardening
6—Garner Ted Armstrong
7—Face The Nation
8—Garner Ted Armstrong
11—Hour of Power
12—Frisky Frolics; Babe Pratt

ALL TIMES ARE LOCAL

CHANNELS RESERVE RIGHT TO MAKE LAST-MINUTE CHANGES

11 a.m.

2—Would You Believe? (11:15)
4—Basketball: Milwaukee vs. Baltimore.
5—Community Workshop
6—It Is Written
7—NHL: Minnesota vs. New York
8—It Is Written
11—Hour of Power
12—NHL: Minnesota vs. New York

11:30 a.m.

2—Would You Believe?
4—Basketball continued
5—Eight Lively Arts
6—Sacred Heart; Living Word
7—Hockey continued
8—Sacred Heart; Living Word
11—Scenario of the '70s
12—Hockey continued

12 noon

2—Wild Kingdom (12:15)
4—Basketball continued
5—Drama Special
6—Crossroads
7—Hockey continued
8—Crossroads
11—Ask Your Doctor
12—Hockey continued

12:30 p.m.

2—Gardening (12:45)
4—Basketball continued
5—Drama Special continued
6—Topic
7—Hockey continued
8—Topic
11—Rex Humbard
12—Hockey continued

1 p.m.

2—Analog
4—Basketball continued
5—Movie: I Confess
6—Bird's Eye View
7—Hockey continued
8—Bird's Eye View
11—Rex Humbard
12—Hockey continued

1:30 p.m.

2—Country Canada
4—Directions
5—Movie continued
6—Country Canada
7—CBS Golf Classic
8—Outdoor Sportsman
11—I Believe In Miracles
12—Babe Pratt: Movie: The Man in the White Suit (1:45)

2 p.m.

2—Suzuki
4—Issues and Answers
5—Movie continued
6—Faith To Live By
7—Golf continued
8—Album TV
11—Voice of Calvary
12—Movie continued

2:30 p.m.

2—Technoflash
4—Andy Williams San Diego Open Golf
5—World of Sports Illustrated
6—Movie: Gift
7—Suspense Theatre
8—Movie: Gift
11—Film
12—Movie continued

3 p.m.

2—World of Music
4—Golf continued
5—Comment
6—Movie continued
7—Suspense Theatre
8—Movie Continued
11—Basketball: Long Beach vs. Pacific
12—Movie continued

3:30 p.m.

2—World of Music
4—Golf continued
5—Meet the Press
6—Movie continued
7—News Report Special.
8—Movie Continued
11—Basketball continued
12—Movie continued: News (3:55)

4 p.m.

2—Encounter
4—American Sportsman
5—Five Sides
2—Encounter
7—News Report continued
8—Horst Koehler
9—Sesame Street
11—Basketball continued
12—Kid Talk

4:30 p.m.

2—New Majority
4—American Sportsman
5—Five Sides
6—New Majority
7—Movie: Tarzan and the Mermaids
8—Question Period
9—Sesame Street
11—Basketball continued
12—Animal World

5 p.m.

2—Audubon Wildlife Theatre
4—Celebrity Bowling
5—Daktari
6—Audubon Wildlife Theatre
7—Movie continued
8—Untamed World
9—Electric Company
11—Movie: In Old Vienna
12—Me and the Chimp

5:30 p.m.

2—Hymn Sing
4—Life Around Us
5—Daktari
6—Eddie's Father
7—Movie continued
8—Eddie's Father
9—Mister Rogers
11—Movie continued
12—My Three Sons

6 p.m.

2—World of Disney
4—Challenge
5—News
6—News
7—60 Minutes
8—News
9—Zoom
11—Movie: A Distant Trumpet
12—60 Minutes
13—Charisma Northwest

6:30 p.m.

2—World of Disney
4—News
5—News
6—Don Messer
7—60 Minutes
8—Don Messer
9—Face to Face
11—Movie Continued
12—60 Minutes
13—Sacred Heart

7 p.m.

2—Rovers
4—National Geographic
5—Wild Kingdom
6—Rovers
7—N.Y.P.D.
8—Room 222
9—College Wrestling
11—Movie Continued
12—Carol Burnett
13—The Bible Answers

7:30 p.m.

2—Jimmy Stewart
4—National Geographic
5—Disney
6—Jimmy Stewart
7—Movie: Welcome Home, Johnny Bristol
8—Mod Squad
9—Wrestling continued
11—Movie Continued
12—Carol Burnett
13—Patterns for Living

8 p.m.

2—Flip Wilson
4—FBI
5—Disney
6—Flip Wilson
7—Movie continued
8—Mod Squad
9—Firing Line
11—Movie Continued
12—Mannix
13—Insight

8:30 p.m.

2—Flip Wilson
4—FBI
5—Jimmy Stewart
6—Flip Wilson
7—Movie continued
8—Amazing World of Kreskin
9—Firing Line
11—Success Story
12—Mannix
13—Navy Documentary

9 p.m.

2—Whiteoaks of Jalna
4—Movie: Where Eagles Dare (Part 1)
5—Bonanza
6—Whiteoaks of Jalna
7—Movie continued
8—W5
9—Masterpiece Theatre
11—Scenario of the 70s
12—Movie: The Satan Bug
13—Family Time

9:30 p.m.

2—Whiteoaks of Jalna continued
4—Movie Continued
5—Bonanza
6—Whiteoaks of Jalna continued
7—Cade's County
8—W5
9—Masterpiece Theatre
11—Ask Your Doctor
12—Movie continued
13—Comedy Hour

10 p.m.

2—Weekend
4—Movie Continued
5—Bold Ones
6—Weekend
7—Cade's County
8—Mannix
9—Masterpiece Theatre
11—Door to Life
12—Movie continued

10:30 p.m.

2—Weekend
4—Movie Continued
5—Bold Ones
6—Weekend
7—Drugs Documentary
8—Mannix
9—Critic at Large (10:45)
11—World Tomorrow
12—Movie continued

11 p.m.

2—News
4—News
5—News
6—News; Movie: Sundays, Cybele
7—News
8—News
9—Signoff
11—News; Signoff
12—Movie continued; News (11:25)

11:30 p.m.

2—Movie: Man on the Flying Trapeze (11:35)
4—Movie: Guest Wife
5—Twilight Zone
6—Movie continued
7—Conversation on Drugs
8—Journal International
12—Merv Griffin

12 midnight

2—Movie continued
4—Movie continued
5—Sign-Off
6—Movie continued
7—Drugs Conversation continued
8—Wrestling (11:45)
12—Merv Griffin

12:30 a.m.

2—Movie continued
4—Movie continued
6—Movie continued
7—Drugs Conversation continued
8—Wrestling
12—Merv Griffin.

ENTIRE STOCK MUST BE SOLD!

A Very Limited Quantity

Admiral Appliances—'71 Models

★ Ranges ★ Refrigerators ★ Freezers ★ Dishwashers ★ Color TVs and Stereo, Too!

Come and Get Them—
Floor Samples or in the Crate—

SAVE up to 50%

Was $599.95
"Admiral"
25" Color TV
$468

3-Year Warranty on Picture Tube and Tuners.

1-Year Warranty on All Other Parts.

Uncrating, Delivery, Color Set-Up and 90-Day Service Policy 29.95 Extra.

Easy Terms, Too!

30" ADMIRAL RANGE
With Clean-a-Matic Oven
The Top of the Line Model

★ Has Rotisserie
★ Fully Automatic Oven
★ Clock and Timer
★ Cook and Hold, plus other deluxe features.

Reg. $329.95
$248.88

Avocado, Harvest Gold or Coppertone ... $10 Extra

Admiral 16 Cu. Ft. De Luxe
FROST-FREE REFRIGERATOR

★ Butter Conditioner
★ Glide-Out Meat Keeper
★ 2 Vegetable Crispers
★ 152 lb. Freezer Capacity
Many other great features

Reg. $499.95 ____ $358.88

1-Year Service Policy Included

MORE GREAT ADMIRALS

10 Cubic Foot	13 Cubic Foot	24" Electric	30" Electric
FRIDGE	FRIDGE	RANGE	RANGE
187.50	218.88	146.50	178.88
R. or L. Hand Door	Colors $10 Extra	Plug-Out Elements	Window Oven

VICTORIA'S LARGEST FURNITURE VALUE CENTRE

VIC

THE TRADERS

715 FINLAYSON ST. (Top of the Town) PHONE 388-6264

OPEN MON.-FRI. TILL 9 P.M.; SAT. TILL 6 P.M.

TONI

Our Pledge to You "WE WILL NOT BE UNDERSOLD"

10 p.m.

2—Weekend
4—Movie Continued
5—Bold Ones
6—Weekend
7—Cade's County
8—Mannix
9—Masterpiece Theatre
11—Door to Life
12—Movie continued

10:30 p.m.

2—Weekend
4—Movie Continued
5—Bold Ones
6—Weekend
7—Drugs Documentary
8—Mannix
9—Critic at Large (10:45)
11—World Tomorrow
12—Movie continued

11 p.m.

2—News
4—News
5—News
6—News; Movie: Sundays, Cybele
7—News
8—News
9—Signoff
11—News; Signoff
12—Movie continued; News (11:25)

11:30 p.m.

2—Movie: Man on the Flying Trapeze (11:35)
4—Movie: Guest Wife
5—Twilight Zone
6—Movie continued
7—Conversation on Drugs
8—Journal International
12—Merv Griffin

12 midnight

2—Movie continued
4—Movie continued
5—Sign-Off
6—Movie continued
7—Drugs Conversation continued
8—Wrestling (11:45)
12—Merv Griffin

12:30 a.m.

2—Movie continued
4—Movie continued
6—Movie continued
7—Drugs Conversation continued
8—Wrestling
12—Merv Griffin.

Models
r TVs and Stereo, Too!
o 50%

g. $499.95 $358.88
olicy Included
URE VALUE CENTRE
ADERS
own) PHONE 388-6264
SAT. TILL 6 P.M.
TONI
OT BE UNDERSOLD"

Primetime Programs Sunday

Sunday, Jan. 30

PICK OF THE DAY

9:30 a.m. — Debut of a nine-part series on U.S. prisons, called Alternative to Attica — 5.

12:00 noon — An original TV drama, The Day the Leaves Clapped Hands, pits an elderly gardener against affluent society — 5.

3:00 p.m. — World of Music is all about tenor Richard Tauber — 2; premiere of an NBC News series called Comment — 5.

3:30 — KIRO repeats its film comparing Seattle with Los Angeles — 7.

4:00 — Debut of Kid Talk, which is just that — 12.

4:30 — Return of the CBC youth series New Majority — 2, 6.

5:30 — New time on KOMO for the Life Around Us — 4.

6:00 — World of Disney completes the Walter Brennan comedy Family Band — 2; another episode of Sixty minutes by CBS — 7, 12.

7:00 — This week's National Geographic rerun is an excellent one about zoologist Jane Goddall and her chimpanzees — 4.

7:30 — Disney again (see 6:00) — 5.

8:00 — Flip Wilson features Phil Silvers and Barbara Feldon — 2, 6; William Buckley and atheist Madalyn Murray O'Hair on the Firing Line — 9.

9:00 — The second episode of the CBC's Whiteoaks of Jalna is said to be the best — 2, 6; W5's weekly report — 8; Angela Pleasance, Donald's daughter, stars as Catherine Howard on Six Wives of Henry VII — 9.

10:00 — Weekend's weekly disturbance — 2, 6.

10:30 — KIRO completes its narcotics series with the dramatic film 11:59, Last Minute to Choose. Then, at 11:30, is a 90-minute phone-in session with experts in the field — 7.

Today's Movies

1:00 p.m. — I Confess (1953 priest drama by Hitchcock), Montgomery Clift. Fairly good — 5.

1:45 — Man in the White Suit (1952 English comedy classic), Alec Guinness and the bubble machine. Excellent — 12.

2:30 — Git! (1965 boy and his dog, color), Jack Chaplin. Fair — 6, 8.

4:30 — Tarzan and the Mermaids (1948 Weissmuller)—7.

6:00 — Distant Trumpet (1964 western, color), Troy Donahue. Bad — 11.

7:30 — Welcome Home, Johnny Bristol (new Vietnam-veteran drama, color), Martin Landau. Might be good — 7.

9:00 — Where Eagles Dare (1969 war action, color), Richard Burton, Clint Eastwood. Part one now, part two in 24 hours and both fairly good — 4.

9:00 — Satan Bug (1965 sci-fi, color), Richard Basehart. Good — 12.

11:15 — Sundays and Cybele (1962 man-and-girl tragedy), Hardy Kruger. Excellent — 6.

11:30 — Guest Wife (1945 romanticomedy), Claudette Colbert. Fair — 7.

11:45 — Man on the Flying Trapeze (1935 W. C. Fields). Good — 2.

SUNDAY SPORTS

11:00 a.m. — NBA basketball, Milwaukee at Baltimore — 4; NHL hockey, Minnesota at New York — 7, 12.

1:30 p.m. — CBS Golf : Beard and Coody vs. Rodgers and Dave Hill — 7.

2:30 — The San Diego golf event ends — 4.

3:00 — U.S. college basketball, Long Beach State vs. Pacific — 11.

4:00 — American Sportsman features Ted Williams, among others — 4.

7:00 — KCTS shows some real wrestling, college style, with Washington against Iowa State — 9.

Private Estate Used in Jalna

Exteriors of the Jalna homestead, seen in the CBC television drama series The Whiteoaks of Jalna, are filmed at a private estate near Whitby, Ont. The actual house is of similar style and dimension, and 1850s vintage as the Jalna described in the Mazo de la Roche books on which the series is based.

Hot Actor Not Fireproof

Inside the Tube With Bill Mahan

New York City is the best place in the United States to pull a liberty. When I was in the Navy, it was my favorite haunt.

One Saturday evening my buddy and I met two lovely young girls from upstate New York. They, too, were enchanted with the city. After taking in the sights the four of us wound up in a snug little bar on 56th. It was late. As we were chatting one of the girls looked up and said, "Isn't that MacDonald Carey sitting at the bar?"

We all looked and the other girl said, "It is! I just saw him play a detective on television last night." They almost came apart and couldn't believe someone they'd just watched on television was sitting in the same cocktail lounge. Having been around Hollywood most of my life, and feeling no pain from the manhattans, I asked the girls if they'd like to meet him. They said yes and I left the table and walked up to the bar.

I introduced myself and told Carey the girls had recognized him. Then I invited him to join us for a drink. He was pleased to oblige.

He stayed at our table for two drinks and picked up the check when he left. An amazing thing. I'd always been a fan of his, but that gesture would have made me one if I hadn't been.

This happened in 1951. I waited for years to run into him again somewhere in Hollywood. And, some time back it happened. My wife, another couple and I were in a small nightclub. It was near closing when I spotted Carey at the bar. I asked my group if they would like to meet him.

He remembered the incident in New York and returned with me to our table. It was too late for another drink there so I asked him if he would like to come over to the house for a nightcap. We all headed home.

Our babysitter, Mrs. Squallante, was awestruck. An actor whom she greatly admired, and also had just seen on television, sitting in the same room with her. She didn't want to go home. We all had a drink, then my wife put on bacon and eggs. Carey was not only charming, he was a very interesting man. After we finished eating my wife put on a pot of coffee. Everyone stayed in the kitchen and listened as Mac recalled adventures out of his past. For a change I didn't have the floor. He was the whole centre of attention.

Mrs. Squallante said she had never before stayed up so late. In fact, she usually preferred not to sit for us because of the late hours we kept. But tonight she hoped the evening would never end.

I thought I smelled the coffee starting to perk, but Mac was backed up to the stove covering my view and I couldn't see the pot. He continued with his story. The coffee didn't smell right. I figured my wife had pulled one of her usual tricks — left a pot holder on the stove and the flame from the burner under the coffee had set it afire. I got up to put it out.

Everyone looked irritated as I passed in front of our guest and interrupted his story. I mumbled an apology and glanced at the stove. There was no pot holder on it. The odor now pervaded the room but I couldn't see anything burning. I began to think I was smelling things and settled down to listen to Mac when Mrs. Squallante screamed. We all looked at her. "He's burning!" she shouted, pointing at Carey. We looked at him. He seemed unperturbed by what she said, concerned only with picking up his train of thought.

But he was burning. In fact the whole tail of his coat was in flames. I grabbed a pan of water and threw it on him. My friends began beating him on the back. Mrs. Squallante had both hands doubled into fists and pressed into the sides of her face like the late "Cuddles" Sakall.

When we finally had him put out, I guess he realized what had happened because he thanked us for saving his life. I pleaded with him not to sue. My insurance had already been cancelled once because of a lady falling down and knocking out her two front teeth. He assured me he wouldn't and we all said goodnight.

The four year limitation for a lawsuit has just passed so Mac's word was sound.

WHISPER PANTY HOSE
All sheer and regular
Reg. 1.49
ONE WEEK ONLY
Sale $1.19
Taylor's apparel LTD
713 YATES ST. 383-6915

NO MONEY
TILL APRIL
HONDA
NEXT RED LION
PEARSON

Open 10 to 10
RAM SHACK LTD.
Men's and Young Men's Fashions
• 15 minute pant alteration •
K MART MALL
Shelbourne at McKenzie
477-3314

NOW COLOR TV
At Prices You Can Afford!
Rent-to-Own
ELECTROHOME
$26.44 Per Month
3 Year unconditional guarantee on all parts and labor.
Inquire now at: "The Color TV Specialty Store"

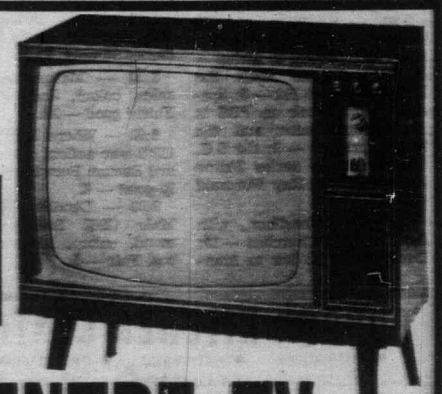

CITY CENTRE TV
University Heights Shopping Centre
Shelbourne at McKenzie
477-6971
OPEN DAILY 10 a.m. to 10 p.m.

MEN'S FASHIONS
Red Baron
614 Trounce Alley
Located behind Davidson's House of Cards
LEVIS
LEVIS
LEVIS
SHIRTS, JEANS, CORDS and JACKETS
Young Men's FASHIONS
SCORPION
Town & Country Shopping Centre
(NEXT TO WOOLCO)
3613 DOUGLAS STREET
PHONE 386-1931

Monday, January 31

8 a.m.
4—Len Sampson
5—Today
6—University of the Air
7—J. P. Patches
8—University of the Air
12—Frisky Frolics
13—Stock Markets

8:30 a.m.
4—News
5—Today
6—Good Morning
7—Captain Kangaroo
8—Good Morning
12—Captain Kangaroo
13—Stock Markets

9 a.m.
4—What Every Woman Wants To Know
5—Telescope
6—Good Morning
7—News
8—Good Morning
9—Spanish (9:15)
12—Lucy Show
13—Stock Markets

9:30 a.m.
2—Mr. Dressup (9:35)
4—Movie: Green Grass of Wyoming
5—Telescope
6—Yoga
7—News
8—Yoga
9—Cultural Understandings
11—Concentration
12—My Three Sons
13—Stock Markets

10 a.m.
2—B.C. Schools
4—Movie continued
5—Sale of the Century
6—B.C. Schools
7—Family Affair
8—Peyton Place
9—Electric Company
11—Man Trap
13—Stock Markets

10:30 a.m.
2—Giant; Helene
4—Movie continued
5—Hollywood Squares
6—Giant; Helene
7—Love of Life
8—All About Faces
9—All About You; Music
11—Jack LaLanne
12—Love of Life
13—Stock Markets

11 a.m.
2—Sesame Street
4—Galloping Gourmet
5—Jeopardy
6—Peyton Place
7—Where the Heart Is
8—Jean Cannem
9—Worlds; Art Starts
11—Romper Room
12—Where the Heart Is
13—Stock Markets

11:30 a.m.
2—Sesame Street
4—That Girl
5—Who, What, Where Game
6—All About Faces
7—Search For Tomorrow
8—Jean Cannem
9—Sesame Street
11—Romper Room
12—Search for Tomorrow
13—Stock Markets

12 noon
2—Bob Switzer
4—Bewitched
5—Distaff
6—Noon Show
7—News
8—News; Pete's Place
9—Sesame Street
11—Three on a Match
12—Virginia Graham
13—Stock Markets

12:30 p.m.
2—Luncheon Date
4—Password
5—Days of Our Lives
6—Movie: Island of Terror (12:45)
7—As the World Turns
8—Movie: Island of Terror (12:45)
11—To Tell the Truth
12—David Frost
13—Stock Markets

1 p.m.
2—Luncheon Date
4—All My Children
5—The Doctors
6—Movie continued
7—Many-Splendored Thing
8—Movie continued
9—People at Work; Art Cart
11—Don St. Thomas
12—David Frost
13—Stock Markets

1:30 p.m.
2—Galloping Gourmet
4—Let's Make a Deal
5—Another World
6—Movie continued
7—Guiding Light
8—Movie continued
9—Music; Spanish
11—I Love Lucy
12—David Frost
13—Sign Off

2 p.m.
2—Paul Bernard
4—Newlywed Game
5—Bright Promise
6—Movie continued
7—Secret Storm
8—Movie continued
9—Best of All Worlds
11—Laramie
12—Secret Storm

2:30 p.m.
2—Coronation Street
4—Dating Game
5—Somerset
6—Victoria Scene
7—Edge of Night
8—What's The Good Word
9—Meet the Arts
11—Laramie
12—Many Splendored Thing

3 p.m.
2—Take 30
4—General Hospital
5—Dinah's Place
6—Take 30
7—Gomer Pyle
8—Another World
11—Tennessee Tuxedo
12—It's Your Bet

3:30 p.m.
2—Edge of Night
4—One Life To Live
5—Virginia Graham
6—Edge of Night
7—Dick Van Dyke
8—Anything You Can Do
11—Speed Racer
12—What's My Line?

4 p.m.
2—Family Court
4—Love, American Style
5—Mike Douglas
6—Family Court
7—Movie: Thunder Bay
8—Beat the Clock
9—Sesame Street
11—Flintstones
12—Secret Squirrel

4:30 p.m.
2—Drop In
4—What's My Line?
5—Mike Douglas
6—Drop In
7—Movie continued
8—Flintstones
9—Sesame Street
11—Gentle Ben
12—Funorama

5 p.m.
2—Mr. Wizard
4—Petticoat Junction
5—Mike Douglas
6—Green Acres
7—Movie continued
8—Green Acres
9—Electric Company
11—Gilligan's Island
12—Gilligan's Island

5:30 p.m.
2—Get Smart
4—News
5—News
6—Hogan's Heroes
7—Movie
8—Hogan's Heroes
9—Mister Rogers
11—Get Smart
12—Perry Mason

6 p.m.
2—Kiahanie
4—News
5—News
6—News
7—News
8—News
9—Telecourse
10—Basketball Spec: UVic vs. UBC
11—Wild Wild West
12—Perry Mason
13—True Story

6:30 p.m.
2—Hourglass
4—News
5—News
6—News
7—News
8—News
9—Thirty Minutes
10—Basketball continued
11—Wild Wild West
12—News
13—Scope

7 p.m.
2—Hourglass
4—Ski Northwest
5—Truth or Consequences
6—Gunsmoke
7—Hee Haw
8—Doris Day
9—Living with Design
10—Community Pets
11—I Dream of Jeannie
12—It's Your Bet
13—Bob Corcoran

7:30 p.m.
2—Irish Rovers
4—American Adventure
5—David Frost Revue
6—Gunsmoke
7—Hee Haw
8—Medical Centre
9—Law In Action
10—Earth And Mankind
11—Dragnet
12—Gunsmoke
13—Bob Corcoran

8 p.m.
2—Partridge Family
4—George Plimpton—Special
5—Laugh-In
6—Partridge Family
7—Gunsmoke
8—Medical Centre
9—Surveillance: Who's Watching—Special
10—The Prime Resource
11—Star Trek
12—Gunsmoke
13—Bob Corcoran

8:30 p.m.
2—Cannon
4—George Plimpton continued
5—Laugh-In
6—Cannon
7—Gunsmoke
8—James Garner
9—Surveillance—Spec., cont.
10—Project Travel
11—Star Trek
12—Movie: Masquerade
13—Stories of Success

9 p.m.
2—Cannon
4—Movie: Where Eagles Dare (Part 2)
5—Movie: Deadlier than the Male
6—Cannon
7—Here's Lucy
8—James Garner
9—Surveillance—Special, cont.
10—Connections
11—David Frost
12—Movie continued
13—Behind the Wheel

9:30 p.m.
2—Front Page Challenge
4—Movie continued
5—Movie continued
6—Front Page Challenge
7—Doris Day
8—Pig 'N Whistle
9—Face to Face
10—Connections
11—David Frost
12—Movie continued
13—Behind the Wheel

10 p.m.
2—Nature of Things
4—Movie continued
5—Movie continued
6—Nature of Things
7—Sonny and Cher
8—Ironside
9—Book Beat
10—You and the Law
11—David Frost
12—Movie continued
13—Project 13

10:30 p.m.
2—Nature of Things
4—ABC News Spec.
5—Movie continued
6—Man Alive
7—Sonny and Cher
8—Ironside
9—Book Beat
10—News
11—Channel 12 Special
13—Project 13

11 p.m.
2—News
4—News
5—News
6—News
7—News
8—News
11—News
12—Have Gun — Will Travel
13—Movie: Nation Aflame

11:30 p.m.
2—News
4—Dick Cavett
5—Johnny Carson
6—News
7—Movie: Showdown at Abilene
8—News
11—Merv Griffin
12—Merv Griffin
13—Movie continued

12 midnight
2—Movie: Bachelor Mother (11:30)
4—Dick Cavett
5—Johnny Carson
6—Movie: Day the World Ended
7—Movie continued
8—Movie: Harlow
11—Merv Griffin
12—Merv Griffin
13—Movie continued

12:30 a.m.
2—Movie continued
4—Dick Cavett
5—Johnny Carson
6—Movie continued
7—Movie continued
8—Movie continued
11—Merv Griffin
12—Movie: Imitation General (1:05)
13—Signoff

Roma's Fashions Ltd.
Keep abreast of Spring Fashions arriving daily — do drop in
1691 Douglas Street 384-2021

Monday Primetime, Movies

Monday, Feb. 1
PICK OF PRIMETIME

Daytime Special: Another showing of David Frost's 1970 interview of Maurice Chevalier is listed for 12:30 noon on Channel 12.

6:00 p.m. — Cable's first sports special is a tape of a weekend basketball game between UVic and UBC — 10.

7:00 p.m. — Hee Haw's guests are Susan Raye and Bobby Goldsboro — 7; Community Pets, the SPCA show, is about small rodents — 10.

7:30 — Charles Nelson Reilly joins the David Frost Revue of science — 5.

8:00 — Another of the George Plimpton specials takes Mr. Nobody to Africa — 4; John Wayne leads the Laugh-In cameo list — 5; Special of the Week on PBS is about surveillance and the lack of privacy — 9; the B.C. Forest Service series Prime Resources with Ray Wormald — 10.

9:00 — Connections, with the Council of Churches — 10; David Frost is due to interview Sheik Mujibur Rahman of Bangladesh — 11.

10:00 — Nature of Things has an hour special on vanishing peoples, mainly Brazilian Indians — 2, 6; Sonny and Cher's happy variety hour — 7; You and the Law shows gruesome but excellent traffic film Mechanized Death — 10.

10:30 — An ABC news special on Bangladesh — 4.

MONDAY MOVIES

9:30 a.m. — Green Grass of Wyoming (1948 horses story, color), Lloyd Nolan. Fair — 4.

12:45 noon — Island of Terror (1967 Peter Cushing horror, color). Fair — 6, 8.

4:00 p.m. — Thunder Bay (1953 oilmen action, color), James Stewart. Fair — 7.

8:30 — Masquerade (1965 spies, color), Jack Hawkins. Fairly good — 12.

9:00 — Where Eagles Dare (1969 war action, color), Richard Burton. Part two and fairly good — 4.

9:00 — Deadlier Than the Male (1967 Bulldog Drummond, color), Richard Johnsos. Fair — 5.

11:00 — Nation Aflame (1937 Black Legion drama). Poor — 13.

11:30—Showdown at Abilene (1956 western, color), David Janssen. Poor—7.

11:50—Bachelor Mother (1939 romanticomedy), Ginger Rogers. Good—2.

12:00—The Day the World Ended (1956 sci-fi), Richard Denning. Poor—6.

12:00—Harlow (1964 "biography," color), Carroll Baker. Poor—8.

1:05 a.m. —Imitation General (1958 army comedy), Glenn Ford. Fair—12.

carlton's cleaning carousel
Three Locations To Serve You Better
HILLSIDE 386-2741
SHELBOURNE 477-6822
TOWN & COUNTRY 386-7811
SHOPPING CENTRES
Complete Dry Cleaning and Laundry Services
1-DAY SHIRT SERVICE

CUBBON KITCHEN CENTRE
• LONGBELL • CITATION • CRESTWOOD
A Complete
Design and Estimating Service
FOR APPOINTMENT
PHONE 382-2139
This Service Is Yours for the Asking
CUBBON BUILDING SUPPLIES
1720 COOK STREET

24-Hour Radio, TV Available in Britain

LONDON (CP) — In a move that will bring some comfort to both private and public broadcasters, the British government has decided to permit round-the-clock radio and TV programs but to defer indefinitely the opening of a fourth television channel.

Private broadcasters, who wanted the last of Britain's available TV channels, get a consolation prize in that they earlier were given the go-ahead for commerical radio, which is expected to become operative in 1973. The extended TV hours also will give them more advertising revenue.

They now have one TV channel while the BBC has two.

For the BBC, the announcement by Communications Minister Christopher Chataway Wednesday means it can extend its radio broadcasting by three hours a day while the prospect of competition from a second commercial TV channel is deferred.

At present the independents and one BBC channel are allowed 66 hours of TV broadcasting a week. The second BBC channel, leaning somewhat to educational and cultural programs, gets 36 hours a week.

The Independent Television Authority, which regulates the commercial operation, had asked that the available fourth channel be allocated to its broadcasters. But Chataway told Parliament he is "not persuaded that the time has yet come to allocate the fourth network."

The minister emphasized that no decrease will be permitted in the amount of time given to educational programs and such regional ones as those in the Welsh language.

On the radio side, the enlargement of hours will permit the independents to broadcast between 2 a.m. and 5 a.m., which now are silent.

10 p.m.
2—Nature of Things
4—Movie continued
5—Movie continued
6—Nature of Things
7—Sonny and Cher
8—Ironside
9—Book Beat
10—You and the Law
11—David Frost
12—Movie continued
13—Project 13

10:30 p.m.
2—Nature of Things
4—ABC News Spec.
5—Movie continued
6—Man Alive
7—Sonny and Cher
8—Ironside
9—Book Beat
11—News
12—Channel 12 Special
13—Project 13

11 p.m.
2—News
4—News
5—News
6—News
7—News
8—News
11—News
12—Have Gun — Will Travel
13—Movie: Nation Afame

11:30 p.m.
2—News
4—Dick Cavett
5—Johnny Carson
6—News
7—Movie: Showdown at Abilene
8—News
11—Merv Griffin
12—Merv Griffin
13—Movie continued

12 midnight
2—Movie: Bachelor Mother (11:50)
4—Dick Cavett
5—Johnny Carson
6—Movie: Day the World Ended
7—Movie continued
8—Movie: Harlow
11—Merv Griffin
12—Merv Griffin
13—Movie continued

12:30 a.m.
2—Movie continued
4—Dick Cavett
5—Johnny Carson
6—Movie continued
7—Movie continued
8—Movie continued
11—Merv Griffin
12—Movie: Imitation General (1:05)
13—Signoff

Movies

12:00—The Day the World Ended (1956 sci-fi), Richard Denning. Poor—6.

12:00—Harlow (1964 "biography," color), Carroll Baker. Poor—8.

1:05 a.m. —Imitation General (1958 army comedy), Glenn Ford. Fair—12.

r Radio, TV le in Britain

from a second commercial TV channel is deferred.

At present the independents and one BBC channel are allowed 66 hours of TV broadcasting a week. The second BBC channel, leaning somewhat to educational and cultural programs, gets 36 hours a week.

The Independent Television Authority, which regulates the commercial operation, had asked that the available fourth channel be allocated to its broadcasters. But Chataway told Parliament he is "not persuaded that the time has yet come to allocate the fourth network."

The minister emphasized that no decrease will be permitted in the amount of time given to educational programs and such regional ones as those in the Welsh language.

On the radio side, the enlargement of hours will permit the independents to broadcast between 2 a.m. and 5 a.m., which now are silent.

Viewer's Reaction to Report

Broadcasters Public Enemies?

By BRUCE LOWTHER
COLONIST TV WRITER

Are broadcasters and newspapermen irresponsible, anti-social public enemies?

AbouTV has received a fascinating — even frightening — letter which claims as much and, in a spirit of dialogue, will print it almost in full and comment on its thought-provoking points.

The letter, from a resident of Brookleigh Road in the Victoria area, resulted from an AbouTV article detailing a clash between newsmen and producers in the U.S. educational network over a set of journalistic stahdards written by the newsmen and watered down by the producers.

Enemies

After noting the article, the letter reads:

"As a quiet, peaceful citizen, scarcely a day passes without my hackles being raised by the 'beating to death' of news items to such an extent that I have a tendency to regard broadcasters, and frequently journalists, as anti-social public enemies.

"I found I exulted when the police of Chicago smashed cameras and beat up newsmen, and over this recent report from Northern Ireland I have been utterly nauseated.

"I am convinced that newsmen there have connived with the IRA (they were much closer in touch with the thugs than with established, elected authority) in order to keep 'the pot boiling' and themselves in a headline-hunting job.

"As a member of the usually silent majority, nothing would give me greater pleasure than to hear — and see — the offices of The Associated Press burned down or blown up, together with the homes of some of their 'eminences grises.'

"That would be a news item that the broadcasters could enjoy themselves with for as long as they liked. My appetite would be insatiable for details. The irresponsible interviewer, frequently a nobody who thinks he is a personage because he has a microphone in his hand, could also have a field day.

Waste

"I am sorry if I appear to downgrade your once-honorable profession but, if this letter from a reader and a TV and radio watcher and viewer helps to give you an idea of what an ordinary everyday citizen thinks, I shall not have wasted this little note."

That's the letter and my first reaction was a fervent hope that the letter-writer, a seemingly intelligent person, was overstating the case in rooting for the violent destruction of newsmen's offices and homes. The flames of such violence would look very much like Hitler's bookburnings.

Otherwise, here are a few comments on the letter based on a decade of experience in the broadcasting industry and an even longer stretch in newspapering:

Radio

● The 'beating to death' of news items is a problem peculiar to radio broadcasting, which has found it profitable (and that's what the business is all about) to schedule newscasts on the hour or even half-hour.

Radio news operations almost always are small-staff affairs, again due to economics. The man or the few men preparing the frequent newscasts have little enough time for the job and their difficulty is increased by the present policy of "voice clips" on most newscasts — just thinking up ideas for clips and getting them takes up a lot of time.

Listeners

In addition, the radio newsman has no guarantee that someone who heard an item at 7 a.m. is still listening at 7:30 or 8. If a story is big, he feels an obligation to insert it in every newscast even though the details do not change.

Each newsman naturally views each story differently and, if you gave a dozen newsmen a dozen stories for a newscast, each would put them in a different order. As a former radio news director, I can say I never saw any of my employees do a sloppy job.

● Through lack of experience, I can't comment on Chicago and Northern Ireland although my personal views are pro-newsmen in Chicago and leaning to anti in Ulster.

Sure of Job

I am therefore unable to prove there is no connivance with anyone to keep the headlines hot but, among the thousands of newsmen I have met, not one was of that Hollywood type and almost every one was reasonably sure his job would continue tomorrow even if he didn't get a big-headline story today.

Newsmen are remarkably like most quiet, peaceful citizens — they too have families, mortgages, outside interests. Their chief differences from the silent majority probably are a wider range of interests and a set of political beliefs a bit to the left of average.

● The irresponsible interviewer is almost always a nobody who thinks he is a personage because he has a microphone in his hand. I don't believe the majority of interviewers is irresponsible but, regardless of that, an interviewer definitely does become a personage when he has a microphone in his hand. And that goes if he has a pencil rather than a mike.

It is a fact of modern society that an interviewer is a person apart.

Avenue

He deals with two groups of people — those he interviews and the general public. The subjects treat him in a special manner because he is an avenue to the public and therefore to power or some special interest. The public treats him in a special manner because he deals with the subjects, whether great or otherwise.

The interviewer may have a king-sized head but would not hold centre stage unless subjects or public wanted him to. Which they do.

What the letter writer called "this little note" will be a waste if most ordinary everyday citizens think news and broadcasting are not, in general, honorable professions. I wonder if they do.

Julie Andrews

$5 Million Contract

LONDON (AP) — Julie Andrews of My Fair Lady and The Sound of Music has signed a contract worth $5 million to her for a television series of song, dance and comedy.

Sir Lew Grade, chief of Britain's Associated Television who signed the contract in Hollywood last week, told a news conference Wednesday: "This is the biggest deal of my life."

ATV has sold the show to the American Broadcasting Co. and will make about $3 million out of it, he said.

The contract also stipulates that Miss Andrews will make two full-length movies for ATV, he stated.

The 24 one-hour episodes will be filmed in Hollywood, and the feature films in Britain, he said. The TV shows will be aired by ABC next fall.

BBC Head Criticizes Influencing Attempts

LONDON (CP) — Lord Hill, chairman of the British Broadcasting Corp., has slammed attempts by government or other outside sources to influence BBC editorial policy, saying anyone who does so "will be told to mind his own business."

Hill, due to retire as chairman later this year, makes his statement in a preface to the BBC handbook for 1972, published today. It underlines his recent rebuttal of government criticism of BBC programs — notably on the Ulster crisis.

The Conservative government, which has resisted demands from some quarters for patriotic censorship of Ulster coverage, was furious over a recent BBC TV "tribunal" on the Northern Ireland question. It and the Ulster government refused to allow its spokesmen to take part in the program, claiming it would only irritate a sensitive situation.

The British government also issued a rebuke to the BBC.

In his latest statement, Hill says the BBC is proud of its right, within proper limits of responsibility, to broadcast what it likes, when it likes.

"Although we welcome criticism and listen to advice, our program decisions are our own. Anyone who attempts to influence them improperly, whether in or out of government, will be told to mind his own business. . ."

"But there are some who resent our independence, and seek to put us under restraint for their own ends," Hill said.

Montague
BRIDGMAN
Ltd.
China Crystal Gifts
811 Government St. 383-0821

Judgment Awarded O'Toole

NEW YORK (AP) — Actor Peter O'Toole has won a $225,000 judgment against producer Joseph E. Levine and two motion picture companies in connection with his performance in the film The Lion in Winter.

Justice Gerald Culkin of the state Supreme Court this week rejected arguments by the defendants that O'Toole violated the terms of his contract with "disgraceful conduct" during filming of the movie in 1967.

They said O'Toole was ordered out of two hotels when he became "excessively drunk" and that he often was late for filming sessions.

O'Toole's management firm, Sisra A.G., said the $225,000 was due him under a contract in which he was to receive $750,000 plus 10 per cent of gross receipts, estimated at $2 million.

The two other defendants in the action were Avco Embassy Pictures Corp. and Anglo Embassy Productions Ltd.

Burt Bacharach Special

Dancer Juliet Prowse may look better but the real star of a musical special due at 8:30 p.m. Wednesday on Channel 8 is the composer for whom The Burt Bacharach Special was named.

Other guests will be U.S. singer Dusty Springfield and French singer Mireille Mathieu, and CTV says it is rerunning the special because of popular demand.

NO MONEY
TILL APRIL
HONDA
NEXT RED LION
PEARSON

ALUMINUM
DOORS
Save $16 - $20
De Luxe—Rustproof—Heavy Duty
Storm and Screen Self-Storing
26.95
Large and odd sizes! Easy to install. Price includes all hardware, pneumatic closer, check chain—completely weather-stripped. See them on display or order by phone.
Grilles and letter slots extra.
Installations arranged upon request.
3330 Douglas near McKenzie
Roll Up Awnings 30% Off
Aluminum Replacement Windows and Storm Windows, Too!
WE INSTALL • ANY SIZE •
FROM THIS → TO THIS
B.C. ALUMINUM (CONTRACTORS) LTD.
PHONE 479-3232

Tuesday, February 1

8 a.m.
4—Len Sampson
5—Today
6—University of the Air
7—J. P. Patches
8—University of the Air
9—Region Medicine (7:30)
12—Frisky Frolics
13—Stock Markets

8:30 a.m.
4—News
5—Today
6—Good Morning
7—Captain Kangaroo
8—Good Morning
12—Captain Kangaroo
13—Stock Markets

9 a.m.
4—What Every Woman Wants to Know
5—Telescope
6—Good Morning
7—News
8—Good Morning
9—Sounds; Music
12—Lucy Show
13—Stock Markets

9:30 a.m.
2—Mr. Dressup
4—Movie: The Girl Who Had Everything
5—Telescope
6—Yoga
7—News
8—Yoga
9—Spanish: People at Work
11—Concentration
12—My Three Sons
13—Stock Markets

10 a.m.
2—Canadian Schools
4—Movie continued
5—Sale of the Century
6—Canadian Schools
7—Family Affair
8—Peyton Place
9—Electric Company
11—Manhrap
12—Family Affair
13—Stock Markets

10:30 a.m.
2—Friendly Giant; Helene
4—Movie continued
5—Hollywood Squares
6—Friendly Giant; Helene
7—Love of Life
8—All About Faces
9—Listen and Say; Music
11—Jack LaLanne
12—Love of Life
13—Stock Markets

11 a.m.
2—Sesame Street
4—Galloping Gourmet
5—Jeopardy
6—Peyton Place
7—Where the Heart Is
8—Jean Cannem
9—Music Lessons
11—Romper Room
12—Where The Heart Is
13—Stock Markets

11:30 a.m.
2—Sesame Street
4—That Girl
5—Who, What, Where Game
6—All About Faces
7—Search for Tomorrow
8—Jean Cannem
9—Sesame Street
11—Romper Room
12—Search for Tomorrow
13—Stock Markets

12 noon
2—Bob Switzer
4—Bewitched
5—Distaff
6—Noon Show
7—News
8—News; Pete's Place
9—Sesame Street
11—Three on a Match
12—Virginia Graham
13—Stock Markets

12:30 p.m.
2—Luncheon Date
4—Password
5—Days of Our Lives
6—Noon Show, Movie
7—As the World Turns
8—Pete's Place; Movie
9—Design for Living
11—To Tell the Truth
12—David Frost
13—Stock Markets

1 p.m.
2—Luncheon Date
4—All My Children
5—The Doctors
6—Movie: The Art of Love (12:45)
7—Many-Splendored Thing
8—Movie: The Art of Love (12:45)
9—Music Lessons
11—Don St. Thomas
12—David Frost
13—Stock Markets

1:30 p.m.
2—Galloping Gourmet
4—Let's Make a Deal
5—Another World
6—Movie continued
7—Guiding Light
8—Movie continued
9—Music: Spanish
11—I Love Lucy
12—David Frost
13—Signoff

2 p.m.
2—Paul Bernard
4—Newlywed Game
5—Bright Promise
6—Movie continued
7—Secret Storm
8—Movie continued
9—Worlds; Images
11—Laramie
12—Secret Storm

2:30 p.m.
2—Coronation Street
4—Dating Game
5—Somerset
6—Victoria Scene
7—Edge of Night
8—What's the Good Word?
9—Cover to Cover
11—Laramie
12—Many-Splendored Thing

3 p.m.
2—Take 30
4—General Hospital
5—Dinah's Place
6—Take 30
7—Gomer Pyle
8—Another World
9—Book Talk
11—Tennessee Tuxedo
12—It's Your Bet

3:30 p.m.
2—Edge of Night
4—One Life to Live
5—Virginia Graham
6—Edge of Night
7—Dick Van Dyke
8—Anything You Can Do
9—Zoom
11—Speed Racer
12—What's My Line?

4 p.m.
2—Family Court
4—Love, American Style
5—Mike Douglas
6—Family Court
7—Movie: The Golden Blade
8—Beat the Clock
9—Sesame Street
11—Flintstones
12—Atom Ant

4:30 p.m.
2—Drop-In
4—What's My Line?
5—Mike Douglas
6—Drop-In
7—Movie continued
8—Flintstones
9—Sesame Street
11—Gentle Ben
12—Funorama

5 p.m.
2—Alphabet Soup
4—Petticoat Junction
5—Mike Douglas
6—Green Acres
7—Movie continued
8—Green Acres
9—Electric Company
11—Gilligan's Island
12—Gilligan's Island

5:30 p.m.
2—Get Smart
4—News
5—News
6—Hogan's Heroes
7—Movie continued
8—Hogan's Heroes
9—Mister Rogers
11—Get Smart
12—Perry Mason

6 p.m.
2—David Frost Revue
4—News
5—News
6—News
7—News
8—News
9—Speak Out
11—Wild, Wild West
12—Perry Mason
13—Rocket Squad

6:30 p.m.
2—Hourglass
4—News
5—News
6—News
7—News
8—News
9—Zoom
11—Wild, Wild West
12—News
13—Nova Documentary

7 p.m.
2—Hourglass
4—Exploration Northwest
5—Truth or Consequences
6—Amazing World of Kreskin
7—Circus
8—Hawaii Five-O
9—Prism
10—The New Zealand Way
11—Jeannie
12—Primus
13—Bob Corcoran

7:30 p.m.
2—Reach for the Top
4—Mod Squad
5—Search for the Nile: Special
6—Doris Day
7—Glen Campbell
8—Hawaii Five-O
9—University Conversation
10—Victoria Outdoorsman
11—Dragnet
12—Glen Campbell
13—Bob Corcoran

8 p.m.
2—Mary Tyler Moore
4—Mod Squad
5—Search for the Nile continued
6—Mary Tyler Moore
7—Glen Campbell
8—Marcus Welby, M.D.
9—French Chef
10—Tomorrow Today
11—Star Trek
12—Glen Campbell
13—Bob Corcoran

8:30 p.m.
2—Carol Burnett
4—Movie: Hardcase
5—Pre-Olympic Special
6—Carol Burnett
7—Hawaii Five-O
8—Marcus Welby, M.D.
9—Advocates
10—Conversations
11—Star Trek
12—Hawaii Five-O
13—Tropical Fury

9 p.m.
2—Carol Burnett
4—Movie continued
5—Olympic Spec., continued
6—Carol Burnett
7—Hawaii Five-O
8—Odd Couple
9—Advocates
10—Chroniques de France
11—David Frost
12—Hawaii Five-O
13—Movie continued

9:30 p.m.
2—Telescope
4—Movie continued
5—James Garner
6—Telescope
7—Cannon
8—Ian Tyson
9—Advocates
10—Helen Biernes
11—David Frost
12—Mayberry RFD
13—Movie continued

10 p.m.
2—Tuesday Night
4—Marcus Welby, M.D.
5—James Garner
6—Tuesday Night
7—Cannon
8—Persuaders
9—Region Medicine
10—Helen Biernes
11—David Frost
12—On the Buses
13—Project 13

10:30 p.m.
2—Tuesday Night
4—Marcus Welby, M.D.
5—Seattle
6—Tuesday Night
7—Golddiggers
8—Persuaders
11—News
12—Mission: Impossible
13—Project 13

11 p.m.
2—News
4—News
5—News
6—News
7—News
8—News
11—News
12—Mission: Impossible
13—Telebid

11:30 p.m.
2—Movie: The Fabiani Affair (11:50)
4—Dick Covett
5—Johnny Carson
6—News
7—Movie: Sailor of the King
8—News
11—Merv Griffin
12—Merv Griffin
13—Telebid

12 midnight
2—Movie continued
4—Dick Covett
5—Johnny Carson
6—Movie: Captain Newman, M.D.
7—Movie continued
8—Movie: Captain Newman, M.D.
11—Merv Griffin
12—Merv Griffin

12:30 a.m.
2—Movie continued
4—Dick Covett
5—Johnny Carson
6—Movie continued
7—Movie continued
8—Movie continued
11—Merv Griffin
12—Movie: The Big Boodle (1:05)

STANDARD FURNITURE

FEBRUARY HOME FURNISHING SALE

Quasar Color TV
by Motorola
"With the Works in a Drawer"

- 26" bright tube
- Instamatic color tuning
- Modular panel chassis for quick, easy service if required
- Contemporary styling
- Two-year guarantee on all parts

SPECIAL
769.00

NO DOWN PAYMENT
ONLY 29.81 FOR 36 MONTHS
TAX INCLUDED

737 Yates 382-5111

STANDARD FURNITURE

Tuesday Offerings

Tuesday, Feb. 2

PICK OF PRIME TIME

7:30 p.m. —Reach for the Top: Qualicum-Mt. Doug—2; the English series Search for the Nile continues with an hour called Secret Fountain—5; Victoria Outdoorsman: sailing with Mike Watton—10.

8:30—NBC takes an advance look at the Winter Olympics, which start Wednesday in Sapporo, Japan—5; The Advocates ends its two-parter on U.S. foreign policy—9.

9:30—Telescope profiles Laugh-In director Mark Warren, a Canadian—2, 6; the Helen Biernes Outlook show—10.

10:00—Tuesday Night looks at the Khrushchev memoirs—2, 6; On the Buses is about Mum's Last Fling. Jolly hockeystick—12.

TUESDAY MOVIES

9:30 a.m.—The Girl Who Had Everything (1953 Elizabeth Taylor). Fair—4.

12:45 noon—Art of Love (1965 romanticomedy, color) Dick Van Dyke, James Garner. Fairly good—6, 8.

4:00 p.m.—Golden Blade (1953 swordfighter, color), Rock Hudson. Poor—7.

8:30—Hardcase (new adventure, color), Clint Walker. The first full-length film of cartoon-makers Hanna and Barbera —4.

8:30—Tropical Fury (1939), Richard Arlen. Bad—13.

11:30—Sailor of the King (1953 English navy adventure), Jeff Hunter. Fair—7.

11:50—Fabiani Affair (1962 Italian dubber). Poor—2.

12:00—Captain Newman, MD (1963 psychiatry in the army, color), Gregory Peck, Tony Curtis. Fairly good—6, 8.

1:05 a.m.—Big Boodle (1957 Cuban action) Errol Flynn. Poor—12.

Industry Kept Busy Making TV Pilots

NEW YORK (Special) — It seems that almost every one of those movies made especially for television today is a potential breeder of a video series for next season.

The National Broadcasting Corporation currently has three such films in varied stages of readiness, ABC and CBS as well are actively participating in this form of pilot production.

One example is Brock, an NBC World Premiere film starring Richard Widmark as a former New York cop who can't get away from crime when he retires in the country.

The second and third NBC efforts, also slated to appear on its World Premiere program, are Climb an Angry Mountain and Topper Returns.

Climb an Angry Mountain stars Fess Parker, of Daniel Boone fame, but little success since, promoting a prospective series entitled Elisha Cooper.

Remember the Topper series of early television starring Leo G. Carroll, Robert Sterling and Ann Jeffreys respectively, Topper and the two mischievous ghosts who plagued him?

The creation of the late novelist Thorne Smith has been tapped for Topper Returns in which Roddy McDowell plays a nephew of the original Topper, inheriting the same spirits that haunted his uncle.

ABC's latest effort is a two-hour film called Division headquarters which stars Ben Gazzarra, Eddie Albert and Ricardo Montalban. The feature is produced by Frank McCarthy of Patton fame.

Another film tabbed for viewing next season, but not necessarily as a pilot, is the movie version of Neville Shute's The Pied Piper. It is scheduled to be filmed in France next June, with David Niven in the lead for the starring role.

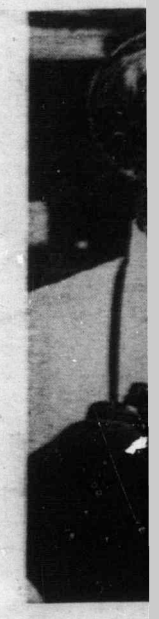

Du

U.S
T
Re

By HOWARD
AP Aerospac

CAPE KENN
(AP) — In 1973,
children in rem
India will learn t
writing and arit
television sets r
nals from U.S. sa
miles above the In
For thousands
dren, it will be
classroom and th
vision.
By that time,
lites will be direc
sea traffic across
and will be searc
good fishing gro
land, diseased cr
lution. Weather s
provide forecas
days in advance,
timate goal of a
week prediction
ternational confe

Just

A major pay
around the corne
in the fields of
communications
vey of earth's reso
When NASA l
sixth Applications
Sattelite ATS-6
agreed to make
day available to
UHF channel in
stration of countr
cational TV via sa
"The satellite
programs from a
tion in New Delh
them directly
cheap TV receiv
India with a U
ment," von Braun
plan is to instal
ceivers in remote
addition, the prog
reach 15 million
five cities — Ma

10 p.m.
2—Tuesday Night
4—Marcus Welby, M.D.
5—James Garner
6—Tuesday Night
7—Cannon
8—Persuaders
9—Region Medicine
10—Helen Biernes
11—David Frost
12—On the Buses
13—Project 13

10:30 p.m.
2—Tuesday Night
4—Marcus Welby, M.D.
5—Seattle
6—Tuesday Night
7—Golddiggers
8—Persuaders
11—News
12—Mission: Impossible
13—Project 13

11 p.m.
2—News
4—News
5—News
6—News
7—News
8—News
11—News
12—Mission: Impossible
13—Telebid

11:30 p.m.
2—Movie: The Fabiani Affair (11:50)
4—Dick Cavett
5—Johnny Carson
6—News
7—Movie: Sailor of the King
8—News
11—Merv Griffin
12—Merv Griffin
13—Telebid

12 midnight
2—Movie continued
4—Dick Cavett
5—Johnny Carson
6—Movie: Captain Newman, M.D.
7—Movie continued
8—Movie: Captain Newman, M.D.
11—Merv Griffin
12—Merv Griffin

12:30 a.m.
2—Movie continued
4—Dick Cavett
5—Johnny Carson
6—Movie continued
7—Movie continued
8—Movie continued
11—Merv Griffin
12—Movie: The Big Boodle (1:05)

ecial
tinued
d

...fferings

...fair (1962 ...—2. ... Newman, ...y in the ...ry Peck, Tony Curtis. Fairly good—6, 8.

1:05 a.m.—Big Boodle (1957 Cuban action) Errol Flynn. Poor—12.

...ry Kept Busy ...ng TV Pilots

...ial) — It ...very one ...de espe- ...oday is a ... a video ...

...adcasting ...tly has ...n varied ... ABC and ...vely par- ...n of pilot

...rock, an ...ere film ...mark as ... cop who ...m crime ... in the

...ird NBC ...o appear ...ere pro- ...n Angry ...per Re-

... Mountain ...f Daniel ... success ... prospec- tive series entitled Elisha Cooper.

Remember the Topper series of early television starring Leo G. Carroll, Robert Sterling and Ann Jeffreys respectively, Topper and the two mischievous ghosts who plagued him?

The creation of the late novelist Thorne Smith has been tapped for Topper Returns in which Roddy McDowell plays a nephew of the original Topper, inheriting the same spirits that haunted his uncle.

ABC's latest effort is a two-hour film called Division headquarters which stars Ben Gazzarra, Eddie Albert and Ricardo Montalban. The feature is produced by Frank McCarthy of Patton fame.

Another film tabbed for viewing next season, but not necessarily as a pilot, is the movie version of Neville Shute's The Pied Piper. It is scheduled to be filmed in France next June, with David Niven in the lead for the starring role.

Dr. Wernher von Braun

U.S. Satellites To Educate Remote Areas

By HOWARD BENEDICT
AP Aerospace Writer

CAPE KENNEDY, Fla. (AP) — In 1973, five million children in remote areas of India will learn their reading, writing and arithmatic from television sets receiving signals from U.S. satellites 22,300 miles above the Indian Ocean.

For thousands of these children, it will be their first classroom and their first television.

By that time, other satellites will be directing air and sea traffic across the oceans and will be searching for oil, good fishing grounds, arable land, diseased crops and pollution. Weather satellites will provide forecasts several days in advance, with an ultimate goal of a two-to-three-week prediction system. International conferences will be held via satellite, with participants staying home instead of travelling thousands of miles.

"The idea is to move electrons around instead of people," explains former German rocket expert Dr. Wernher von Braun, now director of advanced planning for the U.S. National Aeronautics and Space Administration.

While public attention has focused on manned space flights in recent years, scores of unmanned satellites have rocketed into orbit, perfecting instruments intended to pay a dividend to all men on earth.

These silent servants in space have quietly revolutionized global communication, maritime navigation, world wide weather forecasting, military reconnaissance and our knowledge of the universe.

Just Around Corner

A major payoff is just around the corner, especially in the fields of education, communications and the survey of earth's resources.

When NASA launches its sixth Applications Technology Sattelite ATS-6 in 1973, it agreed to make six hours a day available to India on a UHF channel in a demonstration of country-wide educational TV via satellite.

"The satellite will receive programs from a central station in New Delhi and relay them directly to simple, cheap TV receivers built in India with a UHF attachment," von Braun said. "The plan is to install 5,000 receivers in remote villages. In addition, the programs would reach 15 million persons in five cities — Madras, Bombay, Ahmadabad, Delhi and Calcutta."

He said most of the programming would be aimed at educating children, but that some time would be set aside for teaching adults such things as family planning and how to better run their farms.

"If the experiment works," von Braun said, "it could very drastically affect the pattern of life in India with its vast population, isolated villages and lack of trained teachers."

Other underdeveloped countries are considering similar satellite education programs, with Brazil working on a plan to beam programs to more than 100,000 schools. In the U.S. plans are being drawn up to transmit educational TV via satellite to rural schoolrooms in Appalachia.

Audiences Get Smart From Viewing Tube

By WILLIAM GLOVER

NEW YORK (AP) — Audiences are getting smarter and smarter. Take the word of star Robert Shaw, who says it is mostly because of theatre's upstart rival, television.

"They are much quicker to feel things on stage than everyone thinks — certainly more than they were 10 years ago," asserts Broadway's visiting Briton.

Rubbish

"You used to have to tell them much more. They indeed see so much rubbish on TV, but they also see so much acting and indeed better quality acting. Now they get ahead of you, whereas they used to be behind.

"So you play much less broadly and throw out the old Terence Rattigan rule that everything must be repeated three times. Now you've got to tell them only half a time, and they're there."

Having played a gamut of roles from James Bond's blonde nemesis in From Russia With Love to Henry VIII in A Man for All Seasons on film, Shaw says the communicative speedup is prevalent in cinema as well as on the stage, his primary enthusiasm.

Evident

That new sophistication on the spectator side of the proscenium is particularly evident in Harold Pinter's Old Times, the Lancashire actor's fourth and current stint on local boards.

The audience each night at the Billy Rose Theatre displays a consistent penchant for responding at different points in the script with the laughter that is one of the most reassuring indices of rapt attention.

"It's a real test of ensemble playing," he appraises the effect upon him and his two colleagues, Mary Ure and Rosemary Harris. "You have to keep the whole thing fixed in your head like a computer, because the basic rhythm of the play must somehow be maintained."

Pinter Probe

The highly praised drama concerns a couple and the wife's long-missing friend, engaged in an elliptically typical Pinter probe into psychic tension and cross affections.

"Pinter requires a sterner discipline among players than any writer I know. You can't throw anything away. Those laughs put great demands on your inner concentration. You've got to have all the possibilities in mind. I know now about 10 fairly sure laughs, but there are about 20 others that are different from night to night. You never know where they are coming."

His third Pinter play again has the ruggedly athletic-type actor performing against type. Of the taut erotic triangle, Shaw says, "I have to show a masculine vulnerability that's alien to me. In a situation like that I'd have walked out, definitely."

Carryover

Since Mary Ure is his wife in private life, he briefly dwells on the desirability of professional partnership.

"There's enormous carryover from one sphere to the other. To live with any other performer 24 hours a day is rough. It's somewhat easier in films because you're usually in different scenes.

"The paradox is that nobody, however, can play a husband and wife better than a husband and wife. Because if it isn't your wife, either the woman is so sexy you're trying to have an affair with her privately, or else you loathe her.

"So husband and wife in certain circumstances is very good, but not too often. I wouldn't like to get into the Burton-Taylor position. That's kind of ridiculous, really."

His own first play, The Man In The Glass Booth, attracted considerable international attention several seasons ago under Pinter's direction, and his second, Cato Street, was done recently by the youth division of England's National Theatre Company. He is at work on his sixth novel, Flesh and Blood.

NO MONEY
TILL APRIL
HONDA
NEXT RED LION
PEARSON

WIN
$ $ $ $ $ $
CASH CALLS
HOURLY
CJVI
DIAL 900 RADIO

TV SERVICE GUIDE

ACTIVE RADIO & TELEVISION
2170 OAK BAY AVE.
"A Zenith Specialist since 1957"
We service all makes and models according to manufacturers specifications.
COLOR, BLACK AND WHITE SALES AND SERVICE
598-5722
After 7 p.m. 652-3218

BUTLER BROTHERS
Sales and Service
ADMIRAL AUTHORIZED PARTS DEPOT — COLOR AND BLACK AND WHITE
Zenith — Admiral
3396 Douglas St.
383-1511 383-2961

TV RENTALS
PARTS AND SERVICE
ALL MAKES
CITY CENTRE TV
Sales and Service
University Heights Shopping Centre
3970 Shelbourne at McKenzie
477-6972

EATON'S
Television and Appliance Repair
Dial 382-7141,
Ask for Appliance Repairs.

COLOR TV
All Makes
SALES • SERVICE • RENTAL
The House of Serenity
382-3021
24 HOUR SERVICE

Meadwell's
TELEVISION AND ELECTRONICS
Government Certified Technician
Personal High Quality Service
Color — Black & White
• ALL WORK GUARANTEED
2633 Douglas St. 383-9534

TV
SPECIALISTS
COLOR TV & STEREO
SALES AND SERVICE
Authorized RCA Dealer
Phone 385-6422
QUADRA APPLIANCE
SERVICE CENTRE LTD.
3514 QUADRA ST.

ROY DOTY'S TV SERVICE
Phone 592-2833
REPAIRS TO ALL MAKES OF TV
ALSO SALES AND RENTALS
"WE SELL THE BEST — AND SERVICE THE BEST"
1833 NEWTON ST.

"color TV specialists"
RCA
SERVICE
2661 DOUGLAS
382 - 8141

Simpsons-Sears
TV REPAIRS
388-9111 For Free Pick-Up & Delivery
Charge It on your Simpsons-Sears All Purpose Account.

TELETRON
TV DEPOT
COLOR—BLACK AND WHITE REPAIRS
385-2632
(30 years in electronics)
Located in James Bay
TELEVISION RENTALS
234 MENZIES

TELEVISION SERVICE CENTRE
1014 Cook St. at Fort
383-6083
• LEAVE IT AT OUR STORE IN THE MORNING.
• PICK IT UP IN THE AFTERNOON. COLOR OR BLACK AND WHITE.

Wednesday, February 2

8 a.m.
4—Len Sampson
6—Today
6—University of the Air
7—J. P. Patches
8—University of the Air
12—Prisky Frolics
13—Stock Markets

8:30 a.m.
4—News
5—Today
6—Good Morning
7—Captain Kangaroo
8—Good Morning
12—Captain Kangaroo
13—Stock Markets

9 a.m.
4—What Every Woman Wants To Know
5—Telescope
6—Good Morning
7—News
8—Good Morning
9—Listen and Say: Spanish
12—Lucy Show
13—Stock Markets

9:30 a.m.
2—Mr. Dressup
4—Movie: Act of Violence
5—Telescope
6—Yoga
7—News
8—Yoga
9—Best of All Worlds
11—Concentration
12—My Three Sons
13—Stock Markets

10 a.m.
2—Western Schools
4—Movie continued
5—Sale of the Century
6—Western Schools
7—Family Affair
8—Peyton Place
9—Electric Company
11—Hootenanny
12—Family Affair
13—Stock Markets

10:30 a.m.
2—Giant; Helene
4—Movie continued
5—Hollywood Squares
6—Giant; Helene
7—Love of Life
8—All About Faces
9—People at Work; Music
11—Jack LaLanne
12—Love of Life
13—Stock Markets

ALL TIMES ARE LOCAL

11 a.m.
2—Sesame Street
4—Galloping Gourmet
5—Jeopardy
6—Peyton Place
7—Where the Heart Is
8—Jean Cannem
9—Meet The Arts
11—Romper Room
12—Where the Heart Is
13—Stock Markets

11:30 a.m.
2—Sesame Street
4—That Girl
5—Who, What, Where Game
6—All About Faces
7—Search for Tomorrow
8—Jean Cannem
9—Sesame Street
11—Romper Room
12—Search for Tomorrow
13—Stock Markets

12 noon
2—Bob Switzer
4—Bewitched
5—Distaff
6—Noon Show
7—News
8—News; Pete's Place
9—Sesame Street
11—Three on a Match
12—Virginia Graham
13—Stock Markets

12:30 p.m.
2—Luncheon Date
4—Password
5—Days of Our Lives
6—Noon Show; Movie
7—As the World Turns
8—Pete's Place; Movie
9—Urban Planning
11—To Tell the Truth
12—David Frost
13—Stock Markets

1 p.m.
2—Luncheon Date
4—All My Children
5—The Doctors
6—Movie: Sing and Swing (12:45)
7—Many-Splendored Thing
8—Movie: Sing and Swing (12:45)
9—Words; Spanish
11—Don St. Thomas
12—David Frost
13—Stock Markets

1:30 p.m.
2—Galloping Gourmet
4—Let's Make a Deal
5—Another World
6—Movie continued
7—Guiding Light
8—Movie continued
9—Music; Spanish
11—I Love Lucy
12—David Frost
13—Cooking Around the World

2 p.m.
2—Paul Bernard
4—Newlywed Game
5—Bright Promise
6—Movie continued
7—Secret Storm
8—Movie continued
9—Cultural Understandings
11—Laramie
12—Secret Storm

2:30 p.m.
2—Dick Van Dyke
4—Dating Game
5—Somerset
6—Organic Gardening
7—Edge of Night
8—What's the Good Word?
11—Laramie
12—Many-Splendored Thing

3 p.m.
2—Take 30
4—General Hospital
5—Dinah's Place
6—Take 30
7—Gomer Pyle
8—Another World
9—People at Work; Book Talk
11—Tennessee Tuxedo
12—It's Your Bet

3:30 p.m.
2—Edge of Night
4—One Life to Live
5—Virginia Graham
6—Edge of Night
7—Dick Van Dyke
8—Anything You Can Do
9—Book Talk; Music
11—Speed Racer
12—What's My Line?

4 p.m.
2—Family Court
4—Love, American Style
5—Mike Douglas
6—Family Court
7—Movie: Muscle Beach Party
8—Beat the Clock
9—Sesame Street
11—Flintstones
12—Banana Splits

4:30 p.m.
2—One Northern Summer
4—What's My Line?
5—Mike Douglas
6—One Northern Summer
7—Movie continued
8—Flintstones
9—Sesame Street
11—Gentle Ben
12—Funorama

5 p.m.
2—Video One
4—Petticoat Junction
5—Mike Douglas
6—Green Acres
7—Movie continued
8—NHL: Minnesota vs. Toronto
9—Electric Company
11—Gilligan's Island
12—Gilligan's Island

5:30 p.m.
2—Get Smart
4—News
5—News
6—Hogan's Heroes
7—Movie
8—Hockey continued
9—Mister Rogers
11—Get Smart
12—Perry Mason

6 p.m.
2—Olympic Winter Games—Spec.
4—News
5—News
6—Olympic Winter Games—Spec.
7—News
8—Hockey continued
9—Telecourse
11—Wild Wild West
12—Perry Mason
13—Crusade Hour

6:30 p.m.
2—Winter Games continued
4—News
5—News
6—Winter Games continued
7—News
8—Hockey continued
9—Book Beat
11—Wild Wild West
12—News
13—Travel Film

7 p.m.
2—Winter Games continued
4—Survival
5—Truth or Consequences
6—Winter Games continued
7—Medical Centre
8—Hockey continued
9—Interview
10—Living Dollars
11—Jeannie
12—Here's Lucy
13—Bob Corcoran

7:30 p.m.
2—Singalong Jubilee
4—This Is Your Life
5—Primus
6—Singalong Jubilee
7—Medical Centre
8—News Hour
9—Science
10—Nature's Best
11—Dragnet
12—The Virginian
13—Bob Corcoran

8 p.m.
2—Consumer Show—Special
4—Eddie's Father
5—Adam 12
6—Consumer Show—Special
7—Mannix
8—Movie: Casanova '70
9—A Public Affair—Election '72
10—All About Curling
11—Star Trek
12—The Virginian
13—Bob Corcoran

8:30 p.m.
2—Bob Switzer
4—ABC Comedy Hour
5—NBC Mystery Movie
6—To be announced
7—Mannix
8—Movie continued
9—This Week
10—Project Travel
11—Star Trek
12—The Virginian
13—Movie: Slander House

9 p.m.
2—Hourglass
4—ABC Comedy Hour
5—NBC Mystery Movie
6—Medical Centre
7—Movie: The Quiller Memorandum
8—Movie continued
9—Dream Machine
10—Science Dimension
11—David Frost
12—Medical Centre
13—Movie continued

9:30 p.m.
2—Hourglass
4—Persuaders
5—NBC Mystery Movie
6—Medical Centre
7—Movie continued
8—Movie continued
9—Dream Machine
10—B.C. Trails
11—David Frost
12—Medical Centre
13—Movie continued

10 p.m.
2—Film: Selling Out
4—Persuaders
5—Olympic Winter Games
6—Randall-Hopkirk
7—Movie continued
8—Movie continued
9—Soul!
10—B.C. Trails
11—David Frost
12—The Saint
13—Project 13

10:30 p.m.
2—Tommy Banks
4—Bewitched
5—Winter Games continued
6—Tommy Banks
7—Movie continued
8—Sportsbeat
9—Soul!
10—Signoff
11—News
12—The Saint
13—Project 13

11 p.m.
2—News
4—News
5—News
6—News
7—News
8—News
11—News
12—Have Gun, Will Travel
13—Telebid

11:30 p.m.
2—News; Forum
4—Dick Cavett
5—Johnny Carson
6—News
7—Movie: Kangaroo
8—News
11—Merv Griffin
12—Merv Griffin
13—Telebid

12 midnight
2—Hourglass Forum
4—Dick Cavett
5—Johnny Carson
6—Movie: Botany Bay
7—Movie continued
8—Movie: Botany Bay
11—Merv Griffin
12—Merv Griffin
13—Telebid

12:30 a.m.
2—Hourglass Forum
4—Dick Cavett
5—Johnny Carson
6—Movie continued
7—Movie continued
8—Movie continued
11—Merv Griffin
12—Movie: Crime of Passion (1:05)

Wednesday's Primetime, Movies

Wednesday, Feb. 2

PICK OF PRIME TIME

Winter Olympics: The games start today in Sapporo, Japan, with coverage at 6 p.m. on Channels 2 and 6 and 10 p.m. on Channel 5.

5:00 p.m. — NHL hockey. Minnesota at Toronto—8.

7:00—The Victoria life underwriters program Living Dollars—10.

7:30—This Is Your Life, Jackie Coogan. He goes way back—4.

8:00—The second of the CBC consumer programs is about cars—2, 6; premiere of Politics 1972, in which PBS examines issues, candidates, voters—9; All About Curling with Keith Mackenzie—10.

8:30 — The ABC Comedy Hour stars Alan King and Art Carney—4; this week's Mystery Movie is all McCloud—5.

9:00—More from The Great American Dream Machine—9.

9:30 — The weekly B.C. Trails program—10.

WEDNESDAY MOVIES

9:30 a.m.—Act of Violence (1948 traitor-hunt suspense), Van Heflin, Robert Ryan. Fairly good—4.

12:45 noon—Sing and Swing (1964 English musicomedy), David Hemmings. Poor—6, 8.

4:00 p.m.—Muscle Beach Party (1964 Annette Funicello, color). Poor—7.

8:00—Casanova '70 (1965 Italian comedy-drama), Marcello Mastroianni. Fairly good—8.

8:30—Slander House (1938 mystery). Bad—13.

9:00—Quiller Memorandum (1966 spies, color), Guinness. Fairly good—7.

11:30—Kangaroo (1952 Australiadventure, color), Maureen O'Hara. Fair—7.

12:00—Botany Bay (1953 Alan Ladd action, color). Poor—6, 8.

1:05 a.m.—Crime of Passion (1957 soaper), Barbara Stanwyck. Fair—12.

WE ARE SPRING CLEANING EARLY THIS YEAR

OVER $100,000.00 OF FLOOR COVERINGS MUST BE CLEARED BY THE END OF JANUARY

PHONE 386-7501 FOR FREE HOME DECORATOR SERVICE

HERE ARE A FEW OF THE FABULOUS SAVINGS

★ 2-TONE NYLON SHAG. Sq. Yd. 4.95
★ SCULPTURED NYLON. Sq. Yd. 3.95
★ PROPYLON HARD-TWIST. Sq. Yd. 7.95
★ TROPIC GARDEN SHAG. Sq. Yd. 9.95
★ ROLL ENDS. Save up to 50%
★ CUSHION VINYL. Sq. yd. 2.95
★ VINYL ASBESTOS TILE. Sq. Ft. 22¢

M&J CARPET TREND Ltd.

AT LANGFORD AND SKINNER IN VIC WEST

Just Across the Bay Street Bridge

386-7501

Up-Island Residents Call Collect

DISPENSING OPTICIANS

YOUR CHILDREN'S EYES

Children need special attention in many ways . . . especially when it comes to fitting them with eye glasses. At Prescription Optical your child receives this special attention. Prescription Optical takes the time and they have the patience and understanding to make certain your youngster's glasses will provide him with both good appearance and absolute comfort. If your child requires glasses, bring the prescription to one of our offices, where experience serves you well.

Prescription Optical

Where Prices Are Always Reasonable

U.S. Broadcasters Get New Advertising Code

WASHINGTON (CP) — U.S. broadcasters have a new code to restrict the length, number and kind of commericals during weekend television programs designed mainly for children.

The new provisions, an amandement to the TV Code, will become effective next Jan. 1. They were adopted by the TV board of directors of the National Association of Broadcasters at a Marico Island, Fla., meeting.

Some 60 per cent of U.S. television stations subscribe to the code.

The new provisions will reduce by 25 per cent the time devoted to commercials and other non-program material during children's programming between 7 a.m. and 2 p.m. Saturdays and Sundays and reduce by half the number of interruptions for commercials.

No more than two will be permitted within any 30-minute program and no more than four within a 60-minute program.

HEARING AID REPAIRS

In Western Canada's Most Advanced Hearing Aid Lab.

AUDIOTRONICS

ENTERPRISES LTD.

NOW AT 660 FORT (AT BROAD)

385-0911

10 p.m.
3—Film: Selling Out
4—Persuaders
5—Olympic Winter Games
6—Randall-Hopkirk
7—Movie continued
8—Movie continued
9—Soul!
10—B.C. Trails
11—David Frost
12—The Saint
13—Project 13

10:30 p.m.
2—Tommy Banks
4—Bewitched
5—Winter Games continued
6—Tommy Banks
7—Movie continued
8—Sportsbeat
9—Soul!
10—Signoff
11—News
12—The Saint
13—Project 13

11 p.m.
2—News
4—News
5—News
6—News
7—News
8—News
11—News
12—Have Gun, Will Travel
13—Telebid

11:30 p.m.
2—News; Forum
4—Dick Cavett
5—Johnny Carson
6—News
7—Movie: Kangaroo
8—News
11—Merv Griffin
12—Merv Griffin
13—Telebid

12 midnight
2—Hourglass Forum
4—Dick Cavett
5—Johnny Carson
6—Movie: Botany Bay
7—Movie continued
8—Movie: Botany Bay
11—Merv Griffin
12—Merv Griffin
13—Telebid

12:30 a.m.
2—Hourglass Forum
4—Dick Cavett
5—Johnny Carson
6—Movie continued
7—Movie continued
8—Movie continued
11—Merv Griffin
12—Movie: Crime of Passion (1:05)

Movies

OVIES
Violence
spense),
Ryan.

d Swing
omedy),
r—6, 8.
Beach
micello,

(1965
), Mar-
ly good

8:30—Slander House (1938 mystery). Bad—13.

9:00—Quiller Memorandum (1966 spies, color). Guinness. Fairly good—7.

11:30—Kangaroo (1952 Australiadventure, color), Maureen O'Hara. Fair—7.

12:00—Botany Bay (1953 Alan Ladd action, color). Poor—6, 8.

1:05 a.m.—Crime of Passion (1957 soaper), Barbara Stanwyck. Fair—12.

oadcasters Get lvertising Code

— U.S.
w code
umber
ls dur-
n pro-
ly for

s, an

amandement to the TV Code, will become effective next Jan. 1. They were adopted by the TV board of directors of the National Association of Broadcasters at a Marico Island, Fla., meeting.

Some 60 per cent of U.S. television stations subscribe to the code.

The new provisions will reduce by 25 per cent the time devoted to commercials and other non-program material during children's programming between 7 a.m. and 2 p.m. Saturdays and Sundays and reduce by half the number of interruptions for commercials.

No more than two will be permitted within any 30-minute program and no more than four within a 60-minute program.

Raquel Escorted by Former NFL Star

By NANCY ANDERSON
Gopley News Service

HOLLYWOOD — For those of you who've been wondering whatever happened to Jim Brown, Raquel Welch can tell you. She was dining with him the other night at Figaro's . . . The Osmond Brothers are new owners of a spiffy apartment building in West Los Angeles wherein the older boys will maintain their own spacious digs. The building is near the Mormon Temple, a location the devoutly Mormon brothers will find convenient.

□

Reports from the Mary, Queen of Scots box office must be good. Warner Bros. is now prepping a movie about Queen Christina of Sweden to be called The Abdication.

□

Even though Glenn Ford told me that he and Eva Gabor are "an item," he was dating Hope Lange the other night. And that association goes back ever so long.

□

How does Carol Lawrence do it? During the last year she's starred in four dramatic television shows, two variety shows, several game shows, countless talk shows and a pilot, and she still found time to appear in summer concerts and to travel with her husband, Bob Goulet, on a number of his professional treks.

She even went to Morocco with him for a golf game. I wonder whether Bob knows

HOLLYWOOD HOTLINE

the Morrocan national anthem?

□

How's this for a theme? In Call Her Mom, an ABC-TV Movie of the Week, Connie Stevens plays a former waitress who becomes a fraternity house-mother. The writer must have gotten the idea from the Phi Gamma Deltas at the University of Missouri who, years back, had a housemother only 21 years old. Though she'd never waited tables, she was quite a dish . . . Monie Ellis, another in a long line of Gidgets, says she got a divorce because she wanted to be an actress. Surely there was more to it than that! If you saw Gidget Gets Married on ABC-TV, you saw Monie, a cute, little trick who looks entirely too young to have a 5-year-old daughter. To set the record entirely straight, this is Monie's precise quote about her defunct marriage and her career, "I was too young when I got married, but it really would have worked out fine if I hadn't wanted to be an actress."

□

The funniest quote of the month comes from Desi Arnez Jr. Asked whether he intends to marry Lisa Minelli for whom he professes admiration and whom he followed to Paris, Desi said:

"Marry? Hell, no. I'm only a kid!"

Coming from any other not-quite 19-year-old, that wouldn't be funny, but coming from him, it's a riot.

Ask Patty Duke.

Deputy U.S. Marshall

California-Hating Boone May Return in Series

By VERNON SCOTT

HOLLYWOOD (UPI)—Big Richard Boone may return to the little screen next fall playing a deputy U.S. marshal in the not-so-old west.

It all depends on the success of a two-hour television movie Boone is doing titled Heck — as in Hector Ramsey, patterned after an historical character who captured felons for a hanging judge in Oklahoma.

If Universal Studios and a network deem Heck a potential winner, Boone will be back in harness this spring.

His track record is good. Two of his past series were hits. As Dr. Conrad Styner in Medic, and Paladin in Have Gun, Will Travel, Boone enjoyed extraordinary success.

He blew it in his final series, the Richard Boone Show, an anthology proving once again that home viewers prefer to see their video heroes in the same role week after week.

Boone furrowed his jagged face in thought when it was suggested he was the first pure television dramatic star, an actor who hadn't already established himself on radio, movies or in the theatre when he tackled Medic back in 1954.

"There was Jack Webb," he mused, "but Jack had done his show on radio. Lucille Ball was a movie star. To be honest, I'm not sure.

"I sure as hell wasn't known to the public before Medic, so maybe I was the first actor to become a television star without having proved myself in one of the other mediums."

Since leaving the tube as a regular in 1964 Boone has appeared in a number of motion pictures and, for a third generation Californian, has shown a disaffection for the Golden State.

He moved to Hawaii seven years ago, bought a home, a huge boat and placed his son, Peter, in what he considers the finest school in the world, the Punahous school in Honolulu.

As abruptly as he departed Hollywood, Boone fled Hawaii.

"I left because the place was becoming less beautiful every day, thanks to the land developers," he said sourly. They are leveling all the natural beauty out there for all kinds of developments.

"There's a cynical attitude in the people in power and the government in Hawaii. I couldn't take it any more.

"Anyhow, I'd accomplished my purpose over there. I lived in paradise for a while and my son got a great education. Now Peter is at Stanford where I graduated."

And now papa Boone is living in his new home St. Augustine, Fla., population 9,000.

St. Augustine?

"My wife, Claire, comes from there," Boone said, grinning. "It is one of the most beautiful towns I've ever seen. It's off the beaten path. No smog. Peaceful.

"We live less than 200 yards from a swamp sanctuary with wildlife all around us. It's got a dock on the inland waterway and I'm thinking of buying another boat. I may have to postpone that if this show becomes a series."

Boone will not be able to commute from St. Augustine to Hollywood and southwestern locations for his projected hour-long series. This troubles him.

"Maybe we won't have to film it in California," he said hopefully.

Boone and furry Australian friend

Lincoln Death Drama Special

NEW YORK (Special) — CBS has They've Killed President Lincoln scheduled as a one-hour drama special Feb. 10. It deals with Lincoln's last days and the investigation of his assassination.

Cable Continuing Its Boom in U.S.

NEW YORK (Special) — Cable television, born of necessity in rural areas, has been moving into big cities so strongly that by 1977 more than 20 million U.S. homes will be linked to cable systems.

About four million homes in the U.S. are now hooked into cable, a sharp increase from one million in 1963. Recognizing the trend, RCA has started incorporating a special connector that enables the user to hook into a cable system as easily as he links his set to a rooftop antenna.

Richard Arlen Guest Star

HOLLYWOOD (UPI) — Richard Arlen, who retired last year, has returned to the makeup kit for a guest role in Glenn Ford's television series Cade's County.

NO MONEY
TILL APRIL
HONDA
NEXT RED LIGHT
PEARSON

VICTORIA Fabric Shop LTD.
• Fabrics
• Trims
• Draperies and accessories
Bring your measurements and we'll custom make your drapes.
For the Bridal Party . . .
Largest selection of fabrics available in Victoria.
VELVETS • LACES
SHEERS • SATINS
Plus Many More
ELEGANT TRIMS TO MATCH
PERSONALIZED SERVICE
SAVINGS BY THE YARD
for every Home Sewing Enthusiast
Hours: Daily Monday thru' Saturday, 9 a.m. to 5:30 p.m.
Opening Friday Nights Until 9
1218 BROAD STREET 382-8541
(Between Yates and View)

WOW! SPRING IS ON THE WAY!
$1.49 DAYS LIMITED TIME ONLY! HURRY FOR THIS EXCEPTIONAL VALUE
C-O-N-T-I-N-U-O-U-S ALUMINUM GUTTER
Five times the water carrying capacity of old fashioned wooden gutters.
No more joints to leak.
No more painting.
Custom made at your house.
Residential and Commercial.
ALUMINUM GUTTERS $1.49 PER FOOT INSTALLED
DOWN SPOUT 49c PER FOOT INSTALLED
Phone 382-8807
ANYTIME
Siding Exterior repairs
Roofs Renewed or Repaired.
Skyline Metal Seamless Gutters Ltd.
Complete Satisfaction Guaranteed

Thursday, February 3

8 a.m.
4—Len Sampson
5—Today
6—University of the Air
7—J. P. Patches
8—University of the Air
12—Frisky Frolics
13—Stock Markets

8:30 a.m.
4—News
5—Olympic Winter Games
6—Good Morning
7—Captain Kangaroo
8—Good Morning
12—Captain Kangaroo
13—Stock Markets

9 a.m.
4—What Every Woman Wants to Know
5—Telescope
6—Good Morning
7—News
8—Good Morning
9—All About You; Music
12—Lucy
13—Stock Markets

9:30 a.m.
3—Mr. Dressup
4—Movie: The Fan
5—Telescope
6—Yoga
7—News
8—Yoga
9—Spanish Lessons
11—Concentration
12—My Three Sons
13—Stock Markets

10 a.m.
3—Canadian Schools
4—Movie continued
5—Sale of the Century
6—Canadian Schools
7—Family Affair
8—Peyton Place
9—Electric Company
11—Manfrap
12—Family Affair
13—Stock Markets

10:30 a.m.
3—Friendly Giant
4—Movie continued
5—Hollywood Squares
6—Friendly Giant
7—Love of Life
8—All About Faces
9—Art Cart; Music
11—Jack LaLanne
12—Love of Life
13—Stock Markets

CHANNELS RESERVE RIGHT TO MAKE LAST-MINUTE CHANGES

11 a.m.
3—Sesame Street
4—Galloping Gourmet
5—Jeopardy
6—Peyton Place
7—Where the Heart Is
8—Jean Cannem
9—Music Lessons
11—Romper Room
12—Where The Heart Is
13—Stock Markets

11:30 a.m.
3—Sesame Street
4—That Girl
5—Who, What or Where
6—All About Faces
7—Search for Tomorrow
8—Jean Cannem
9—Sesame Street
11—Romper Room
12—Search for Tomorrow
13—Stock Markets

12 noon
3—Bob Switzer
4—Bewitched
5—Distaff
6—Noon Show
7—News
8—News; Pete's Place
9—Sesame Street
11—Three on a Match
12—Virginia Graham
13—Stock Markets

12:30 p.m.
3—Luncheon Date
4—Password
5—Days of Our Lives
6—Noon Show; Movie
7—As the World Turns
8—Pete's Place; Movie
9—Grammar
11—To Tell the Truth
12—David Frost
13—Stock Markets

1 p.m.
3—Luncheon Date
4—All My Children
5—Doctors
6—Movie: Genevieve (12:45)
7—Many Splendored Thing
8—Movie: Genevieve (12:45)
9—Music Lessons
11—Don St. Thomas
12—David Frost
13—Stock Markets

1:30 p.m.
3—Galloping Gourmet
4—Let's Make a Deal
5—Another World
6—Movie continued
7—Guiding Light
8—Movie continued
9—Music: Spanish
11—I Love Lucy
12—David Frost
13—Signoff

2 p.m.
3—Paul Bernard
4—Newlywed Game
5—Bright Promise
6—Movie
7—Secret Storm
8—Movie
9—You and Eve; Books
11—Laramie
12—Secret Storm

2:30 p.m.
3—Dick Van Dyke
4—Dating Game
5—Somerset
6—Victoria Scene
7—Edge of Night
8—What's the Good Word?
9—Books; Images
11—Laramie
12—Many Splendored Thing

3 p.m.
3—Take 30
4—General Hospital
5—Dinah Shore
6—Take 30
7—Gomer Pyle
8—Another World
11—Tennessee Tuxedo
12—It's Your Bet

3:30 p.m.
3—Edge of Night
4—One Life to Live
5—Virginia Graham
6—Edge of Night
7—Dick Van Dyke
8—Anything You Can Do
9—Book Talk
11—Speed Racer
12—What's My Line

4 p.m.
3—Family Court
4—Love, American Style
5—Mike Douglas
6—Family Court
7—Movie: Desiree
8—Beat the Clock
9—Sesame Street
11—Flintstones
12—Tennessee Tuxedo

4:30 p.m.
3—Drop-In
4—What's My Line
5—Mike Douglas
6—Drop-In
7—Movie continued
8—Flintstones
9—Sesame Street
11—Gentle Ben
12—Funorama
12—Tennessee Tuxedo

5 p.m.
3—Hi Diddle Day
4—Petticoat Junction
5—Mike Douglas
6—Green Acres
7—Movie continued
8—Green Acres
9—Electric Company
11—Gilligan's Island
12—Gilligan's Island

5:30 p.m.
3—Get Smart
4—News
5—News
6—Hogan's Heroes
7—Movie continued
8—Hogan's Heroes
9—Mister Rogers
11—Get Smart
12—Perry Mason

6 p.m.
3—Sportscene
4—News
5—News
6—News
7—News
8—News
9—Buttons and His Buddies
11—Wild, Wild West
12—Perry Mason
13—Call of the West

6:30 p.m.
3—Hourglass
4—News
5—News
6—News
7—News
8—News
9—Folk Guitar
11—Wild, Wild West
12—News
13—Quest for Adventure

7 p.m.
3—Hourglass
4—Untamed World
5—Truth or Consequences
6—Hawaii Five-O
7—Lassie
8—Me and the Chimp
9—Form 1040
10—Island Hobbyist
11—Jeannie
12—Hee Haw
13—Bob Corcoran

7:30 p.m.
3—In the Mood
4—News Report
5—Doctor in the House
6—Hawaii Five-O
7—You Asked for It
8—Longstreet
9—Thursday Forum
10—You and the Law
11—Dragnet
12—Hee Haw
13—Bob Corcoran

8 p.m.
3—O'Hara, Treasury Agent
4—Smith and Jones
5—Flip Wilson
6—O'Hara, Treasury Agent
7—Me and the Chimp
8—Longstreet
9—Thursday Forum
10—Floral Creations
11—Star Trek
12—Sonny and Cher
13—Bob Corcoran

8:30 p.m.
3—O'Hara, Treasury Agent
4—Smith and Jones
5—Flip Wilson
6—O'Hara, Treasury Agent
7—My Three Sons
8—Burt Bacharach — Special
9—NET Playhouse: Biography
10—Project Travel
11—Star Trek
12—Sonny and Cher
13—Ski Holiday

9 p.m.
3—All in the Family
4—Longstreet
5—Ironside
6—Odd Couple
7—Movie: Hunters Are for Killing
8—Burt Bacharach continued
9—NET Playhouse continued
10—Canadian Forces Pacific
11—David Frost
12—Movie: Hunters Are for Killing
13—Ski Holiday

9:30 p.m.
3—Olympic Winter Games
4—Longstreet
5—Ironside
6—Sports Beat '71
7—Movie continued
8—Here Come the 70s
9—NET Playhouse continued
10—Cable 10 Forum
11—David Frost
12—Movie continued
13—Instant Holiday

10 p.m.
3—Midweek Report
4—Owen Marshall
5—Olympic Winter Games
6—Mannix
7—Movie continued
8—Bold Ones
9—Governor's Press Conference
10—Cable 10 Forum
11—David Frost
12—Movie continued
13—Project 13

10:30 p.m.
3—Midweek Report
4—Owen Marshall
5—Winter Games continued
6—Mannix
7—Movie continued
8—Bold Ones
11—News
12—Movie continued
13—Project 13

11 p.m.
3—News
4—News
5—News
6—News
7—Movie
8—News
11—News
12—Have Gun, Will Travel
13—Telebid

11:30 p.m.
3—News
4—Dick Cavett
5—Johnny Carson
6—News
7—Movie: I'd Climb the Highest Mountain
8—News
11—Merv Griffin
12—Merv Griffin
13—Telebid

12 midnight
3—Movie: The Yellow Balloon (11:50)
4—Dick Cavett
5—Johnny Carson
6—Movie: Walk Like a Dragon
7—Movie continued
8—Movie: Walk Like a Dragon
11—Merv Griffin
12—Merv Griffin
13—Telebid

12:30 a.m.
3—Movie continued
4—Dick Cavett
5—Johnny Carson
6—Movie continued
7—Movie continued
8—Movie continued
11—Merv Griffin
12—Movie: Scarlet Angel (1:05)

Best Offerings for Thursday Viewing

Thursday, Feb. 3

PICK OF PRIMETIME

Winter Olympics: Reports today, including hockey, are due at 8:30 a.m. and 10 p.m. on Channel 5 and 9:30 p.m. on Channel 2.

7:00 p.m.—Island Hobbyist: model shipbuilding—10; more of Hee Haw's inanities—12.

7:30—In the Mood features saxophonist-arranger Gerry Mulligan and the music of the late, great Claude Thornhill—2; You Asked for It, one of early TV's longest running shows, returns via syndication—7; You and the Law is about motor vehicle testing—10.

8:00—Roger Davis replaces the late Pete Duel as Hannibal Heyes on Alias Smith and Jones—4; Flip Wilson with Phil Silvers, Barbara Feldon—5; Floral Creations by Rosemary Wormald—10; more of Sonny and Cher—12.

8:30—Another of the Burt Bacharach musical specials, with Juliet Prowse, Dusty Springfield—8; NET Playhouse Biography stars Kitty Winn as Harriet Beecher Stowe—9.

9:00—All in the Family has Archie and Edith fighting—2; the Canadian Forces Pacific program—10.

9:30—Here Come the 70s has a topic common to all: sex—7; Cable 10 Forum with Bob Alward—10.

10:00—Midweek usually dwells on Canadian politics—2.

THRUSDAY MOVIES

9:30 a.m.—The Fan (1949 Oscar Wilde drama), Madeleine Carroll. Fairly good—4.

12:45 noon—Genevieve (1954 old-car comedy classic), Kenneth More, Kay Kendall. Excellent—6, 8.

4:00 p.m.—Desiree (1954 Brando as Napoleon, color). Poor—7.

9:00—Hunters Are for Killing (new framed-man-returns drama), color, Burt Reynolds. Could be good—7.

11:30—I'd Climb the Highest Mountain (1951 soaper, color), Susan Hayward. Fair—7.

11:50—Yellow Balloon (1952 English boy-in-danger suspense story), Andrew Ray, Kenneth More. Good—2.

12:00—Walk Like a Dragon (1960 interracial drama), Jack Lord. Fair—6, 8.

1:05 a.m.—Scarlet Angel (1952 adventure), Rock Hudson. Poor—12.

NELSONS MUSIC CENTRE
1320 BROAD ST.
Phone 385-5242
Headquarters for—
★ School Band Rental Requirements
★ Music for Toronto Conservatory Requirements

Dial-a-Bottle
SERVICES LTD.
JUST PHONE US

CALL
592-1296
10 a.m.-11 p.m.
MON.—SAT.
We deliver all your party needs
NO LINE-UPS
FAST SERVICE
Also Mixers
Ice., etc.
Minimum Delivery, 1.50

Plum Role in The Love Machine

Jackie Cooper Returns to Acting

By DON FREEMAN
Copley News Service

HOLLYWOOD — Jackie Cooper, who started his acting career at age 3, had ventured into producing and directing and he had assumed he wouldn't be facing the cameras again. But here he is, an actor again, and down deep, perhaps, the hambone that lies within is pleasantly soothed.

"I figured I was finished with the greasepaint," Cooper was saying. "Then, out of the blue, there was this plum role in the movie, The Love Machine. First movie acting I'd done in 25 years and I rather enjoyed it. It opened up a whole new life."

For a number of years he starred in his RV production of Hennessy, a vastly underrated comedy series, and before that he flourished in The People's Choice, now a vintage piece of situation comedy. And, just recently, he directed a movie called Stand Up and Be Counted, the first feature to break ground in the testy area of Women's Lib.

In the late 1960s, Cooper served as head of production at Screen Gems and he knows the television territory. It seemed pertinent to track down his views on where the medoum is heading. What, for example, lies ahead for situation comedy?

"I think we're seeing the death rattle of the old filmed situation comedy as we once knew it," Jackie said. "The long form, the 90-minute movie for TV, is filling up the schedules now. In a sense, it's back to the old anthology form of Studio One and Philco Playhouse and so on.

"Audiences finally got tired of shows like Bewitched, which gets the old people and maybe the 8-year-olds. Audiences got tired of I Dream of Jeannie. Don Adams, for instance, was just as funny in his new show this year as he was in Get Smart, but audiences were simply tired."

Shakespeare Congress

A two-week series on the first World Shakespeare Congress — held last August in Vancouver — will be heard on the Vancouver radio station CBU-FM starting at 7 p.m. Monday.

The series will be broadcast on the often-controversial talk show Ideas Network and will include during its 10 episodes many of the 500 Shakespearean scholars who attended the congress from virtually every corner of the world.

Executive producer Lester Sugarman said 50 hours of tape were recorded and were checked by Joan Coldwell of the University of Victoria, who was at the congress. With her help, the Ideas staff cut the 50 hours down to the 10 which will be heard on Ideas.

Wife Sues

NEW YORK (AP) — Entertainer Johnny Carson's wife Joanne has sued him for $125,000, charging that he broke a separation agreement by making certain remarks about her on his late night television show.

Mrs. Carson has brought suit in U.S. district court seeking $25,000 compensatory damages, $100,000 punitive damages and legal costs.

She filed suit here for divorce and separation more than a year ago. The new suit charges Carson violated an agreement that neither would say or do anything to cause the other "disrepute, scandal or public ridicule."

p.m.

House
It
m
Law

m.
ury Agent
es
ury Agent
himp
m
s
er

p.m.
ury Agent
es
ury Agent
s
h — Special
e: Biography

er

m.
mily

Are for Killing
h continued
e continued
es Pacific
Are for Killing

p.m.
r Games

d
70s
e continued
n
ed

10 p.m.

2—Midweek Report
4—Owen Marshall
5—Olympic Winter Games
6—Mannix
7—Movie continued
8—Bold Ones
9—Governor's Press Conference
10—Cable 10 Forum
11—David Frost
12—Movie continued
13—Project 13

10:30 p.m.

2—Midweek Report
4—Owen Marshall
5—Winter Games continued
6—Mannix
7—Movie continued
8—Bold Ones
11—News
12—Movie continued
13—Project 13

11 p.m.

2—News
4—News
5—News
6—News
7—Movie
8—News
11—News
12—Have Gun, Will Travel
13—Telebid

11:30 p.m.

2—News
4—Dick Cavett
5—Johnny Carson
6—News
7—Movie: I'd Climb the Highest Mountain
8—News
11—Merv Griffin
12—Merv Griffin
13—Telebid

12 midnight

2—Movie: The Yellow Balloon (11:50)
4—Dick Cavett
5—Johnny Carson
6—Movie: Walk Like a Dragon
7—Movie continued
8—Movie: Walk Like a Dragon
11—Merv Griffin
12—Merv Griffin
13—Telebid

12:30 a.m.

2—Movie continued
4—Dick Cavett
5—Johnny Carson
6—Movie continued
7—Movie continued
8—Movie continued
11—Merv Griffin
12—Movie: Scarlet Angel (1:05)

r Viewing

l soaper, color), d. Fair—7. w Balloon (1952 -in-danger sus- Andrew Ray, Good—2.

12:00—Walk Like a Dragon (1960 interracial drama), Jack Lord. Fair—6, 8.

1:05 a.m.—Scarlet Angel (1952 adventure), Rock Hudson. Poor—12.

Machine

ns to Acting

e, now a vintage uation comedy. ntly, he directed l Stand Up and he first feature nd in the testy 's Lib.

1960s, Cooper d of production s and he knows territory. It nent to track s on where the heading. What, lies ahead for dy?

're seeing the the old filmed dy as we once kie said. "The the 90-minute is filling up the In a sense, it's old anthology One and Philco so on.

inally got tired e Bewitched. old people and ear-olds. Audi- of I Dream of Adams, for in-

stance, was just as funny in his new show this year as he was in Get Smart, but audiences were simply tired."

Wife Sues

NEW YORK (AP) — Entertainer Johnny Carson's wife Joanne has sued him for $125,000, charging that he broke a separation agreement by making certain remarks about her on his late night television show.

Mrs. Carson has brought suit in U.S. district court seeking $25,000 compensatory damages, $100,000 punitive damages and legal costs.

She filed suit here for divorce and separation more than a year ago. The new suit charges Carson violated an agreement that neither would say or do anything to cause the other "disrepute, scandal or public ridicule."

• Commercials 'Degrading' • CBS Major Soaper Force • Harsh Reality Too Much • Roles Being Re-Examined

Realism Not Daytime TV Criteria

By DIANA LOERCHER
Colonist-Monitor Service

A scene from ABC's daytime serial All My Children

NEW YORK, N.Y. — A crucial area of both day and night-time television has been receiving its share of publicity — commercials. These fall under an entirely different set of Federal Communications Commission (FCC) regulations from programs. And these rules pertain primarily to false and misleading advertising.

But another controversial aspect of commercials, which has caught the attention of the women's liberation movement, relates to the allegedly degrading image of women as portrayed in them — the housewife whose very existence seems to hinge on her wash being "whiter than white."

Positive Sign

During my own two days of viewing I watched commercials for "magical cleaning agents," "the women's gentle laxative," feminine hygiene sprays, a cat food commercial in which a woman crawls on the floor calling her cat "Scheherazade," and a toothpaste commericial in which a mother becomes like her daughter.

One positive sign is the inclusion of an occasional anti-litter or charity commercial.

But the real force to reckon with on daytime television is the soap opera. And the king is CBS with eight to its "credit." These include old chestnuts from the '50's such as As the World Turns, The Edge of Night, The Guiding Light, Love of Life, Search for Tomorrow, and The Secret Storm, as well as more recent concoctions.

Decline

NBC and ABC chalk up five and three respectively, most from the '60's. The current favorites are NBC's Days of Our Lives (1965), which recently displaced the long-standing As the World Turns from the position of honor, and ABC's General Hospital (1963).

Time of origination does not appear to make that much difference either to success or content, though it is interesting to note that CBS is suffering a general decline that may indicate recycling is in order.

The most popular subjects still remain the classic ones: love, marriage, children, infidelity, divorce, illness, death, etc. There are several shows now in which murder figures prominently, and there are at least three "doctor" soaps.

Family

Most of them, however, focus on the "closely knit family" that undergoes a series of emotional and physical catastrophes worthy of a Greek tragedy. The hybrid plot of Days of Our Lives, for example, virtually defies recounting, but roughly it deals with a woman who reconciles with her husband so she can get her mother's inheritance and run away with a singer. This is complicated by the fact that she also loves her illegitimate son, who in turn loves his father, and so it goes.

The family structure in the soaps is basically traditional. Mom cooks and cleans and says "Yes dear." And the non-domesticated females who crop up every now and again tend to be either neurotic or, like the lady judge in The Secret Storm, rather dislikable.

Psychiatry

Black actors and actresses occasionally appear, but in Where the Heart Is their roles seem to ignore their blackness. Psychiatry seems to have benefited the soap opera industry commercially at least by providing it with a cornucopia of fresh mental-illness material.

Unchanged are the melodramatic devices that are endearing vestiges of the silent film days. Lugubrious electronic-organ music still swoops and crashes to portend nefarious deeds, and the characters continue to cast furtive, fraught looks at each other and the camera to let us know that all is not what it seems. Lines with double meanings are still popular, as indeed are old lines ("You're so beautiful when you smile"). It sometimes appears that more time is spent dreaming up the names of the characters (e.g. Marcus Pope) than the frequently fatuous dialogue.

Serials

According to B. Donald Grant, director of network daytime programming at NBC, and the only spokesman I interviewed who euphemistically called soaps "serials," "the content has changed, slightly, but there has been no enormous change. The stories are about love and hate and greed and passion." He further described them as "emotionally oriented" and "basically appealing."

But he added that there have been changes in the orientation of the shows, contrasting the difference in the way an abortion story would have been treated in the old days and the "soul searching" manner in which the issue was recently presented on Days of Our Lives. Grant suggested that "the serials try to mirror life situations," and attributed their success to their realism.

Boast

ABC's vice-president of daytime programming, Michael Eisner, boasted that the soaps "deal with every possible subject that you can imagine — women's lib, equal rights, marital problems, drug problems, etc . . . We deal with a lot more sophisticated and important issues than are dealt with in prime time."

Eisner pointed out, however, that a recent drug episode on the drug rehabilitation centre Odyssey House in One Life to Live "did not add viewers," offering the explanation that it was "to realistic."

Realism

"Harsh reality is too much," added Eisner, "A lot of people think we deal in dirt, but we give women romance not sex. Women don't want to see people in bed."

Realism seems to be a key point of ambiguity and ambivalence for all the spokesmen, and the general impression they conveyed was that it could be measured out in tablespoons of too much or too little that might spoil the recipe.

Darryl Hickman, a general program executive for CBS, stated that when he first began examining the soaps he was "surprised at how little all of them were dealing with vital issues. They were not really reflecting what's happening." Both he and his fellow general program executive Tony Converse declared that it is "very much under discussion what attitudes the soaps are going to reflect" and that "the roles of women are being re-examined."

Low Ratings

This re-examination is doubtless somewhat inspired by the slipped ratings of CBS soaps. The question is what CBS and the other networks are going to do with them next. On the realism question both Hickman and Converse indicated that they would be willing to do a soap on the "contemporary woman" (one assumes this has something to do with woman's lib), but stressed only "one" because we "don't want sameness" among the shows. Converse elaborated that "People like the soaps because they still picture the American myths, the old home truths about families at the turn of the century . . . Most women are still intensely moral. They are horrified by a child being born out of wedlock."

Research

How do the networks purport to know so much about their viewers? "Research," said Converse mysteriously. "Research" is conducted on the audience to determine "what needs are fulfilled, how they perceive the shows, and what they're getting out of them." An audience profile by all three networks indicates that it is the younger married women between the ages of 18 and 48 who watch the soap operas, while the older women are drawn primarily to the game shows. One staggering statistic ferreted out by NBC is that of the 70 million adult women in this country 48 million will tune into one of the three networks at least once a month between the hours of 10 a.m. and 4:30 p.m.

Response

To obtain that kind of viewer response the networks must be doing something right, must be satisfying some "need," whether for realism or escapism, on the part of a great many women.

It is in fact frightening the extent to which some women get involved in soap operas. Eisner of ABC told me stories of how viewers send birthday and anniversary cards to the characters or write letters warning them about plot conspiracies. The confusion of the character with the actor becomes almost total in the minds of some viewers, and is reinforced by the extraordinary publication Daytime TV based on the movie-magazine format in which the actors and actresses are generally identified first by their fictional names, then their real ones.

NO MONEY
TILL APRIL
HONDA
NEXT RED LION
PEARSON

H-E-L-P

Your furnace works hard for a living . . . igniting an average of 6,000 times a year . . . making great demands on the automatic controls. Good maintenance is imperative!

Records show that most oil furnaces over 15 years old require major repairs every year. If you are faced with this situation contact Harknett Fuel. We will give you a quotation on the revolutionary Lennox Oil Furnace with the all new O.H.P. Burner.

HARKNETT FUEL LTD.

Your Locally Owned and Operated Fuel and Oil Heating Centre

2333 GOVERNMENT STREET PHONE 384-9381

Friday, February 4

8 a.m.
4—Len Sampson
5—Today
6—University of the Air
7—J. P. Patches
8—University of the Air
12—Frisky Frolics
13—Stock Markets

8:30 a.m.
4—News
5—Olympic Winter Games
6—Good Morning
7—Captain Kangaroo
8—Good Morning
12—Captain Kangaroo
13—Stock Markets

9 a.m.
4—What Every Woman Wants To Know
5—Telescope
6—Good Morning
7—News
8—Good Morning
9—Images; News Places
12—Lucy Show
13—Stock Markets

9:30 a.m.
2—Mr. Dressup
4—Movie: Texas Lady
5—Telescope
6—Yoga
7—News
8—Yoga
9—Places; Art Happenings
11—Concentration
12—My Three Sons
13—Stock Markets

10 a.m.
2—B.C. Schools
4—Movie continued
5—Sale of the Century
6—B.C. Schools
7—Family Affair
8—Peyton Place
9—Electric Company
11—Mantrap
12—Family Affair
13—Stock Markets

10:30 a.m.
2—Giant; Helene
4—Movie continued
5—Hollywood Squares
6—Giant; Helene
7—Love of Life
8—All About Faces
9—Images; Books
11—Jack LaLanne
12—Love of Life
13—Stock Markets

11 a.m.
2—Sesame Street
4—Galloping Gourmet
5—Jeopardy
6—Peyton Place
7—Where the Heart Is
8—Jean Cannam
9—Books; Art Happenings
11—Romper Room
12—Where the Heart Is
13—Stock Markets

11:30 a.m.
2—Sesame Street
4—That Girl
5—Who, What or Where
6—All About Faces
7—Search for Tomorrow
8—Jean Cannam
9—Sesame Street
11—Romper Room
12—Search for Tomorrow
13—Stock Markets

12 noon
2—Bob Switzer
4—Bewitched
5—Distaff
6—Noon Show
7—News
8—News; Pete's Place
9—Sesame Street
11—Three on a Match
12—Virginia Graham
13—Stock Markets

12:30 p.m.
2—Luncheon Date
4—Password
5—Days of Our Lives
6—Noon Show; Movie
7—As the World Turns
8—Pete's Place; Movie
9—Minority Problems
11—To Tell the Truth
12—David Frost
13—Stock Markets

1 p.m.
2—Luncheon Date
4—All My Children
5—Doctors
6—Movie: A Man Called Adam (12:45)
7—Many-Splendored Thing
8—Movie: A Man Called Adam (12:45)
9—Sounds; Art Starts
11—Don St. Thomas
12—David Frost
13—Stock Markets

1:30 p.m.
2—Galloping Gourmet
4—Let's Make a Deal
5—Another World
6—Movie Continued
7—Guiding Light
8—Movie Continued
9—About You; Listen
11—I Love Lucy
12—David Frost

2 p.m.
2—Paul Bernard
4—Newlywed Game
5—Bright Promise
6—Movie Continued
7—Secret Storm
8—Movie Continued
9—News Places; Eye
11—Laramie
12—Secret Storm

2:30 p.m.
2—Dick Van Dyke
4—Dating Game
5—Somerset
6—Victoria Scene
7—Edge of Night
8—What the Good Word?
9—You and Eye; Places
11—Laramie
12—Many-Splendored Thing

3 p.m.
2—Take 30
4—General Hospital
5—Dinah's Place
6—Take 30
7—Gomer Pyle
8—Another World
9—World Press Hour
11—Tennessee Tuxedo
12—It's Your Bet

3:30 p.m.
2—Edge of Night
4—One Life To Live
5—Virginia Graham
6—Edge of Night
7—Dick Van Dyke
8—Anything You Can Do
9—World Press; Critic
11—Speed Racer
12—What's My Line?

4 p.m.
2—Family Court
4—Love, American Style
5—Mike Douglas
6—Family Court
7—Movie: Niagara
8—Seat the Clock
9—Sesame Street
11—Flintstones
12—Funorama

4:30 p.m.
2—Drop In
4—What's My Line?
5—Mike Douglas
6—Drop In
7—Movie continued
8—Flintstones
9—Sesame Street
11—Gentle Ben
12—Funorama

5 p.m.
2—Abbott and Costello
4—Petticoat Junction
5—Mike Douglas
6—Green Acres
7—Movie continued
8—Green Acres
9—Electric Company
11—Gilligan's Island
12—Gilligan's Island

5:30 p.m.
2—Get Smart
4—News
5—News
6—Hogan's Heroes
7—Movie continued
8—Hogan's Heroes
9—Mister Rogers
11—Get Smart
12—Perry Mason

6 p.m.
2—Arnie
4—News
5—News
6—News
7—News
8—News
9—Consultation
11—Wild Wild West
12—Perry Mason, News
13—Call of the West

6:30 p.m.
2—Hourglass
4—News
5—News
6—News
7—News
8—News
9—Legislative Report
11—Wild, Wild West
12—News
13—Sports Scope

7 p.m.
2—Hourglass
4—Northwest Traveller
5—Truth or Consequences
6—Longstreet
7—Seven Seas
8—Story Theatre
9—World Press
10—Eskimo Series
11—I Dream of Jeannie
12—Hollywood Squares
13—Bob Corcoran

7:30 p.m.
2—Olympic Winter Games
4—Rollin' on the River
5—Hollywood Squares
6—Longstreet
7—Seven Seas
8—Don Rickles
9—Critic at Large (7:45)
10—Ladies First
11—Dragnet
12—Name of the Game
13—Bob Corcoran

8 p.m.
2—Favorite Story
4—Brady Bunch
5—Sanford and Son
6—TBA
7—O'Hara Treasury Agent
8—Movie: The Champagne Murders
9—Washington Week
10—Ladies First
11—Star Trek
12—Name of the Game
13—Bob Corcoran

8:30 p.m.
2—Olympic Winter Games
4—Partridge Family
5—Olympic Winter Games
6—Olympic Winter Games
7—O'Hara Treasury Agent
8—Movie Continued
9—Movie: M
10—Music Victoria
11—Star Trek
12—Name of the Game
13—Movie: House of Danger

9 p.m.
2—Winter Games continued
4—Room 222
5—Winter Games continued
6—Winter Games continued
7—Movie: The Glass House
8—Movie Continued
9—Movie continued
10—Arts Calendar
11—David Frost
12—Movie: Kid Galahad
13—Movie continued

9:30 p.m.
2—Best of the Post
4—Odd Couple
5—Winter Games continued
6—Winter Games continued
7—Movie continued
8—Movie Continued
9—Movie continued
10—Basketball: UVic vs. U.B.C.
11—David Frost
12—Movie continued
13—Movie continued

10 p.m.
2—Main Chance
4—Love, American Style
5—Winter Games continued
6—Bold Ones
7—Movie continued
8—FBI
9—Movie continued
10—Basketball continued
11—David Frost
12—Movie continued
13—Project 13

10:30 p.m.
2—Main Chance
4—Love, American Style
5—Stand Up and Cheer
6—Bold Ones
7—Don Rickles
8—FBI
9—Sign-off
11—News
12—Movie continued
13—Project 13

11 p.m.
2—News
4—News
5—News
6—News
7—News
8—News
11—News
12—News; Movie: Seance on a Wet Afternoon (11:05)
13—Movie: Marked Men

11:30 p.m.
2—News
4—Dick Cavett
5—Olympic Winter Games
6—News
7—Movie: Monster from a Prehistoric Planet
8—News
11—Merv Griffin
12—Movie continued
13—Movie continued

12 midnight
2—Diana Ricardo (11:50)
4—Dick Cavett
5—Winter Games continued
6—Movie: The Champagne Murders
7—Movie continued
8—Movie: War of the Worlds
11—Merv Griffin
12—Movie continued
13—Sign-off

12:30 a.m.
2—Movie: Pinky (12:50)
4—Movie: The Dawn Patrol (1:00)
5—Winter Games continued
6—Movie continued
7—Movie: Man They Couldn't Hang (:15)
8—Movie continued
11—Merv Griffin
12—Movie: Underwater Warrior (1:30)

Primetime, Movies Friday

Friday, Feb. 4

PICK OF PRIMETIME

Winter Olympics: Frograms on all sorts of events are due, in order, at 8:30 a.m. on Channel 5, 7:30 p.m. on Channel 2, 8:30 p.m. on Channels 2, 5 and 6 and 11:30 p.m. on Channel 5, replacing Johnny Carson.

7:00 p.m.—This Week's Seven Seas hour is about the Pacific—7; the weekly World Press report (also at 3 p.m. today)—9.

7:30—Ladies First, with Catherine Barker—10.

8:30—Music Victoria repeats a Chopin recital by Robin Wood—10.

9:30—A second showing of a UVic-UBC basketball game—10.

FRIDAY MOVIES

9:30 a.m.—Texas Lady (1955 newspaperwoman in action, color). Claudette Colbert. Fair—4.

12:45 noon—A Man Called Adam (1966 jazzman drama), Sammy Davis, Louis Armstrong. Fairly good—6, 8.

4:00 p.m.—Niagara (1953 suspense, color), Marilyn Monroe. Fair—7.

8:00—Champagne Murders (1967 nasty-people intrigue, color), Tony Perkins. Fair—8.

8:30—M (1930 Fritz Lang suspense classic), Peter Lorre. With an interview of Lang at the end and excellent—9.

8:30—House of Danger (1934 whodunit. Bad—13.

9:00—Glass House (new prison drama, color), Vic Morrow. By Truman Capote and said to be quite violent—7.

9:00—Kid Galahad (1962 Elvis, color). Fair—12.

11:00—Marked Men (1940 prison escape). Poor—13.

11:05—Seance on a Wet Afternoon (1964 suspense drama), Richard Attenborough, Kim Stanley. Superb—12.

11:30—Monster from a Prehistoric Planet (1963 Japanese horror, color). Poor—7.

12:00—Champagne Murders (see 8:00)—6.

12:00—War of the Worlds (1953 H. G. Wells, color, Gene Barry. Fairly good—8.

12:50—Pinky (1949 interracial drama), Jeanne Crain, Ethel Waters. Good—2.

1:00 a.m.—Dawn Patrol (1938 stiff-upper-lip adventure), Errol Flynn. Good fun if this film is shown; there is a chance it may be replaced—4.

1:15—The Man They Couldn't Hang (1939 Karloff). Fair—7.

1:30—Underwater Warrier (1958 frogmen), Dan Dailey. Fair—12.

FREE HOME DELIVERY

DON MEE

CHINESE FOOD

538 FISGARD

OPEN
Mon. thru Thurs.—3:00 p.m. to 1:30 a.m.
Friday—3:00 p.m. to 2:15 a.m.
Saturday—3:00 p.m. to 2:30 a.m.
Sunday—4:30 p.m. to 8:00 p.m.

383-1032
388-4841

CABLE 10 CABLEVISION

VICTORIA'S Community Channel

7 P.M. to 10:30 P.M.

Monday, January 31, through Friday, February 4

Basketball Special Monday, 6 p.m., UVic vs. UBC

TIME	MONDAY	TUESDAY	WEDNESDAY	THURSDAY	FRIDAY
7:00	Community Pets	About New Zealand	Living Dollars	Island Hobbyist	Eskimo Series
7:30	Earth and Mankind	Victoria Outdoors - Sailing	Natures Best	You and the Law	Ladies First
8:00	Prime Resource "Reforestation"	Tomorrow Today	All About Curling	Floral Creations	Ladies First
8:30	Project Travel	Conversations	Project Travel	Project Travel	Music Victoria
9:00	Connections	Chroniques de France	Science Dimensions	Canadian Forces Base Pacific	Arts Calendar
9:30	Connections (cont'd)	Outlook	B.C. Trails Bud Pauls	Cable 10 Forum	Basketball Special UVic Vikings vs. UBC T. Birds
10:00	You and the Law	Outlook (cont'd.)	Trails (cont.)	Forum (cont'd)	

Bardot's Property

BUZIOS, BRAZIL (UPI)—French movie star Brigitte Bardot will have no difficulty proving her title to a plot of land in this beach resort, local authorities said. "We will never let escape this opportunity to promote Cabo Frio (the town of which Buzios is a subdivision) through one of the best artists of recent times," Mayor Otime dos Santos told the Rio newspaper Diario de Noticias. Some questions have arisen about the title to the property, but Miss Bardot hopes to clear them up next month when she comes to Brazil for the annual Mardi Gras celebration.

10 p.m.

2—Main Chance
4—Love, American Style
5—Winter Games continued
6—Bold Ones
7—Movie continued
8—FBI
9—Movie continued
10—Basketball continued
11—David Frost
12—Movie continued
13—Project 13

10:30 p.m.

2—Main Chance
4—Love, American Style
5—Stand Up and Cheer
6—Bold Ones
7—Don Rickles
8—FBI
9—Sign-off
11—News
12—Movie continued
13—Project 13

11 p.m.

2—News
4—News
5—News
6—News
7—News
8—News
11—News
12—News; Movie: Seance on a Wet Afternoon (11:05)
13—Movie: Marked Men

11:30 p.m.

2—News
4—Dick Cavett
5—Olympic Winter Games
6—News
7—Movie: Monster from a Prehistoric Planet
8—News
11—Merv Griffin
12—Movie continued
13—Movie continued

12 midnight

2—Diana Ricardo (11:50)
4—Dick Cavett
5—Winter Games continued
6—Movie: The Champagne Murders
7—Movie continued
8—Movie: War of the Worlds
11—Merv Griffin
12—Movie continued
13—Sign-off

12:30 a.m.

2—Movie: Pinky (12:50)
4—Movie: The Dawn Patrol (1:00)
5—Winter Games continued
6—Movie continued
7—Movie: Man They Couldn't Hang (1:15)
8—Movie continued
11—Merv Griffin
12—Movie: Underwater Warrior (1:30)

lot's Property

RAZIL (UPI)—French movie star will have no difficulty proving her of land in this beach resort, local "We will never let escape this promote Cabo Frio (the town of a subdivision) through one of the recent times," Mayor Otime dos Rio newspaper Diario de Noticias. have arisen about the title to the iss Bardot hopes to clear them up n she comes to Brazil for the an- s celebration.

After 15 Years They're a Viewing Habit

As The World Turns Followed By Millions Across Continent

By JEAN EHLY
Copley News Service

NEW YORK — Four charter members of As The World Turns, still playing the roles they created 15 years ago, are: Don MacLaughlin as Chris Hughes, Helen Wagner as Nancy Hughes, Santos Ortega as Grandpa Hughes, and William Johnstone as Judge Lowell.

This highest-rating daytime drama goes out live to millions of viewers Monday through Friday.

Learn

Helen Wagner says of her role, "Nancy tries to make the family a unit, keeping avenues of communication open even in disputes. But she does tell people too much what to do. One learns from her good traits and her faults . . ."

Is Miss Wagner as organized in her own home as on TV as an exemplary housewife?

"I'm pretty well organized, but not as infallible as the Nancy Hughes character. I think that domestic efficiency may be part of her appeal.

"I believe many women have respect and love for housekeeping, but the drudgery of housework is so much the popular attitude in the press and other media of communication, that the idea of being a very intelligent, capable human being, if you're ONLY a housewife, comes a real solace to happy housewives. But this attitude really should be part of Women's Lib.

Own Work

"I do a great deal of yard work, all my own housework and laundry, and yoga to keep myself limber."

Miss Wagner believes the most important factors in an acting career are respect for other people, keeping a perspective on the aim of one's job, and not letting the ego take over.

"Pride is the biggest stumbling block to any progress and completely unnecessary . . . self-esteem, yes, but pride . . . get rid of it," she said.

Don MacLaughlin, Nancy's TV husband, says, "In my role as head of the Hughes household, I point up understanding and tolerance for others (including our own children), while maintaining firm convictions in one's own beliefs."

Don is a father in real life. Is it easy to "keep hands off" one's grown children?

"Easy or not, we did it. Our children went far away to college and now live in far-corners of the earth. But we are still friends."

Do people recognize Chris Hughes in public?

"Yes. One of the peculiarities of daytime drama is that people never recognize you on the street as yourself, but as the TV character they know. I'm invariably greeted by a 'Hiya, Chris!' "

Santos Ortega and his wife Cynthia have two children and live in Tenefly, N.J. Santos as Grandpa Hughes lives with his children and grandchildren in the TV drama and believes this is possible in real life, if the situation is harmonious and all parties are as harmonious as in the TV drama.

Tolerance

Santos says he does not have the same tolerance and faith in human nature in real life as he does in his Grandpa Hughes role.

"What I do enjoy about my TV role is the tolerance and humaneness, and the better one's concentration, the better the performance."

Santos believes the majority of actors are exceptionally co-operative, which is a help when one plays a role for 15 years in the same drama.

His philosophy? Just take each day as it comes. Never be satisfied and keep trying to improve.

Narrow

William Johnstone, the gentlemanly Judge Lowell, lives in New York with his wife, Georgia Brady, a former dancer.

Does he believe it possible for grandparents to live so happily in real life with their married childen?

"No, I don't think it always possible, because as we age, our activities narrow, and because of poor health, lack of mutual and immediate interests, our reaching out to areas which seem strange or problemated, is somewhat limited. Therefore, all interest is driven towards those who are near . . . Our lives tend to become more centred on the careers and doings of those around us.

Storeybook

"Eileen's and my relationship is a storybook life. I hope it will set a good example for grandparents and married children to live together happily."

Would you say a happy home life is important in "putting one's best acting self before TV for so many years?"

"Definitely yes. I could never have been as contented in my work without the happy home Georgia has made for me. She has more knowledge of our industry than anyone I know, and protects me when I have to study, from those who would otherwise intrude. I've been able to get my proper rest, diet and still have a social life, even if not as active as formerly. Actors who try to go everywhere and do everything can't last long in our business today. The pressures are too great."

Why do you believe your drama is the highest-rating daytime drama today?

"Our story lines are always believable, our characters behave realistically! They have the weaknesses and mean traits all of us occasionally exhibit. Viewers can identify with our characters and certainly have lived through our same situations . . ."

Soap opera's charter members
. . . Santos Ortega, Don MacLaughlin, Helen Wagner and William Johnstone

Canadian Playwrights Create Sales Co-Op

TORONTO (CP) — A group of Canadian playwrights, with funds from the federal government, has formed an organization aimed at putting more Canadian plays on professional Canadian stages.

The formation of Playwrights Co-op was announced at a news conference Friday. It will act as liaison between playwrights and professional theatres.

To the playwright, it offers a reading service to determine the production potential of a new play, a duplicating service to provide theatres, libraries and the playwright himself with copies of his script and a marketing service to direct the playwright to the theatres in which his play is best suited for production.

To the theatre, Playwrights Co-op offers copies of plays and a clearing house for contacts between theatres and playwrights.

Funds for its first five months of operation come from a local initiative grant of $24,000 from Canada Manpower, on the condition that Co-op employ 10 persons from January to May.

Daryl Sharp, director of Playwrights Co-op, said it is hoped further funds may be obtained through private business, arts councils or the federal government's Opportunities For Youth program.

NO MONEY
TILL APRIL
HONDA
NEXT RED LION
PEARSON

MW
CONTRACTORS - HOME BUILDERS
Moore Whittington now caters exclusively to your needs.
Framing Lumber • Plywood • Wallboards
Plastic Laminates • Hardware
We manufacture cabinets, built up stairs, wood sash, doors and millwork of all kinds.
VINYL SHIELD PANELS
3/16"x4'x8'. Reg. $6.95. SPECIAL $3.99
Limited Stock
2614 BRIDGE ST. PHONE 386-3331
MW MOORE WHITTINGTON LUMBER LTD.

AT NO EXTRA COST
1 hr. CLEANING
UNTIL 3 P.M.
4 hr. SHIRT SERVICE UNTIL 1 P.M.
DAILY INCLUDING SAT.
FORT AT BLANSHARD
Imperial Hallmark

fm THE ENGINE REBUILDERS
"IF WE CAN'T GUARANTEE IT—WE WON'T FIX IT"
A COMPLETE JOB
HERE'S WHAT WE DO TO ENGINE
• New Piston Rings
• Valve Grind
• New Oil and Filter
• Steam Clean Engine
• New Gaskets
• Check Main Bearings
• New Points and Condenser
• Tune and Road Test Car
TED PINFOLD, Manager
FULL PRICE ONLY 179.50 (6 cyl.)
Parts and Labor
'60 to '70 Canadian Cars
4 cyl. slightly less
V-8's slightly more
EASY TERMS
FREDERICK MOTORS LTD.
NOW AT 616 QUEENS AVE. PHONE 383-6632

2968 DOUGLAS
NEW TRACTION TIRES
(650 x 13)
ON SALE
$15.90 Limited Stock
Other sizes available
½ Block South of Mayfair
OK Tire Stores
Your winter trACTION centre

Woolworth

MONTH END CLEARANCE SALE

JAN. 28 TO FEB. 4 WHILE QUANTITIES LAST!

HEALTH AND BEAUTY AIDS

Brush Hair Rollers
8 per package. 3 assorted sizes. Woolworth Regular Price 3 for 1.00. NOW ..... 3 for 88c

Wig Cleaner
For Human hair wigs. 32 oz. bottle. Woolworth Regular Price 1.95. NOW 98c

Wig Brush
Purse size. Woolworth Regular Price 1.00. NOW 88c

Bromo Seltzer
Family size bottle. Woolworth Regular Price 1.07. NOW 88c

JEWELLERY—NOVELTIES

Costume Rings
Many high fashion designs. NOW ..... 3 for 1.00

WOMEN'S AND TEEN WEAR

Ladies' Dresses
Assorted styles. Regular and half sizes. Woolworth Regular Price 6.99. NOW 2.76

Crimpknit Dresses
Sizes 10 to 18. Woolworth Regular Price 9.99. NOW 5.62

Crimpknit Dresses
Full sizes and half sizes. Woolworth Regular Price 16.98. NOW 11.91

Cotton Mini Duster
With Hot Pants. Sizes: S.M.L. Woolworth Regular Price 12.99. NOW 9.12

Nylon Quilted Dusters
Sizes S.M.L. NOW 7.88

Ladies' Pant Tops
Sizes 10-18. Assorted styles and colors. Woolworth Regular Price 13.99. NOW 5.50

Ladies' Pant Tops
Sizes 10 to 18. Woolworth Regular Price 10.99. NOW 5.41

Ladies' Pant Tops
Sizes 10 to 18 in assorted patterns and colors. Woolworth Regular Price 5.88. NOW 2.91

Ladies' Slims
Assorted sizes and colors. Woolworth Regular Price 2.97. NOW 2.10

Ladies' Long-Sleeve Blouses
Fortrel blouses. Sizes 10 to 18. Woolworth Regular Price 6.89. NOW 3.97

Ladies' Acrylic Pullovers
Short and long sleeve pullovers. Assorted styles. Sizes S.M.L. Woolworth Regular Price 5.88. NOW 2.89

Ladies' Angora Pullover Sweaters
Long sleeve sweaters in assorted colours and sizes. Woolworth Regular Price 12.99. NOW 6.39

Ladies' Outsize Blouses
White only. Woolworth Regular Price 4.99. NOW 2.55

Ladies' Bubble Blouses
Assorted colours. Sizes S.M.L. Woolworth Regular Price 12.99. NOW 4.70

Girls' Ski Sweaters
Broken sizes. Woolworth Regular Price 6.88. NOW 3.38

Girls' Acrylic Jumpers
Assorted colours and sizes. Woolworth Regular Price 5.99. NOW 2.94

Girls' Angora Dresses
Assorted colours and broken sizes. Woolworth Regular Price 12.99. NOW 4.33

Girls' Assorted Slims
Assorted sizes and colours. Woolworth Regular Price 5.99. NOW 4.20

FABRIC AND NOTIONS

Novelty Knit Fortrel Yardage
Washable, in many exciting colors. Woolworth Regular Price 4.99 yd. NOW, yd. 2.99

60" Crimpknit
Jacquard pattern. Woolworth Regular price 5.97. NOW 3.97

Orlon Pile
62" wide. Many colours to choose from. Woolworth Regular Price 3.97 yd. NOW, yd. 2.97

Battery-Operated Scissors
Ideal for cutting any type of material. Woolworth Regular Price 3.99. NOW 1.88

MAGNETIC PHOTO ALBUM
11¾"x10". Needs no photo corners. Woolworth Regular Price: 2.88. NOW! 1.97

45 R.P.M. RECORDS
Assorted artists. NOW! 3 for 99c

PRINT AND FRAME SETS
Assorted sizes and prints. Choose your own. 30% Off!

MEN'S & BOYS' WEAR

Men's Casual Pants
Flare legs. Assorted sizes and colors. Woolworth Regular Price 8.99. NOW 6.77

Men's Casual Pants
Broken sizes and patterns. Woolworth Regular Price 15.00. NOW 8.77

Men's Casual Pants
Assorted flares. Broken sizes and colours. Woolworth Regular Price 5.66. NOW 3.11

Men's Assorted Sweaters
Cardigans and pullovers. Broken sizes and colours. Woolworth Regular Price 3.97. NOW 2.38

Men's Pullovers
Zipper neck sweaters. Broken sizes. Woolworth Regular price 8.98. NOW 6.29

Men's Raincoats
Double breasted, military look, belted epaulets on shoulders. Sizes 38 to 42. Woolworth Regular Price 29.95. NOW 19.99

Men's T-Shirts
Medium weight cotton rib, short-sleeve T-shirts. Sizes S.M.L. Woolworth Regular Price 1.49. NOW 77c

FAMILY FOOTWEAR

Men's Leather Dress Boots
Brown or black with side zipper. Woolworth Regular Price 14.99 to 19.99 NOW 9.97

Ladies' Mule Slippers
Assorted sizes and colours. Machine washable. NOW 2.29

INFANTS & CHILDREN'S WEAR

Baby Diaper Sets
Woolworth Regular Price 3.99. NOW 2.80

Girls' 2-Pc. Flannel Pyjamas
Sizes 4 to 6x in assorted colours. Woolworth Regular Price 1.67. NOW 99c

Girls' Jumpers
Sizes 4 to 6x. Assorted colours. Woolworth Regular Price 2.97. NOW 1.97

MUSIC AND RECORDS

Assorted L.P. Records
Many artists to choose from. NOW 99c

30-Min. Cassette Tape Blanks
Woolworth Regular Price 1.29. NOW ..... 2 for 1.99

8-Track Tapes
Various artists. NOW 3.98

TOY'S AND PLAYTHINGS

Cowboy Hats
Assorted sizes. NOW 37c

Ride 'Em Ketchup Toys
Woolworth Regular Price 3.96. NOW 2.66

Dollykin Doll Clothes
Fits all 11½" dolls. Woolworth Regular Price 1.88. NOW 1.49

Hot Wheels
Daredevil loop, trestle, jump ramp, etc. Woolworth Regular Price 1.77. NOW 97c

TOOLS AND HARDWARE

Powermaster
18" level. Non-rust aluminum. Guaranteed one full year. Woolworth Regular Price 2.89. NOW 1.88

Contour Gauge
Guaranteed one full year. Woolworth Regular Price 2.19. NOW 1.00

Hacksaw with 3 Blades
Woolworth Regular Price 1.59. NOW 99c

Shaping Tools
Woolworth Regular Price 2.89. NO W 1.44

12-Pc. Socket Set
⅜" drive. Woolworth Regular Price 6.88. NOW 4.44

7-Pc. Tap and Die Set
Guaranteed one full year. Woolworth Regular Price 2.89. NOW 1.44

Appliance Mover
Moves 1000 lbs. NO W 2.88

HOUSEWARE BUYS

Lamp Shades
Assorted colours and NOW 88c